2018

[PENN]

live in the moment

MISHAWAKA-PENN-HARRIS PUBLIC LIBRARY
3 3028 01085 3853
HERITAGE CENTER

Welcome to the 2018-2019 PHS yearbook! To fully enjoy this book, you'll need to follow these instructions-

1) Download the app "HP Reveal"
2) Make an account
3) In the "discover auras" box, type in "PHS1718"
4) Follow that account
5) Go back to the main screen and click the blue button in the bottom center of the screen. Keep this screen open while you flip through the book!
6) Whenever you see this icon hover your phone screen over the image to experience the magic!

LIVE in the **MOMENT**

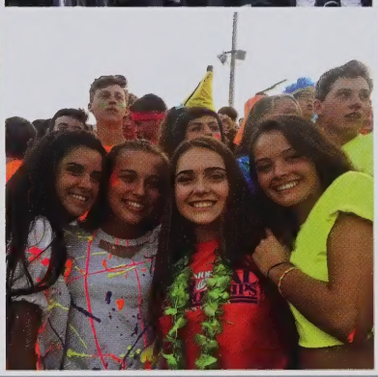

PENN HIGH SCHOOL

56100 N Bittersweet Rd, Mishawaka, IN 46545

TABLE OF CONTENTS

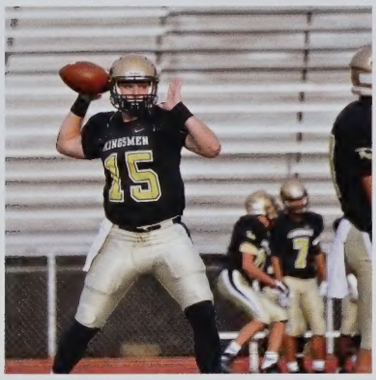

SUMMER & FALL 04

CLUBS 72

WINTER 128

FRESHMAN 58

SOPHOMORES 104

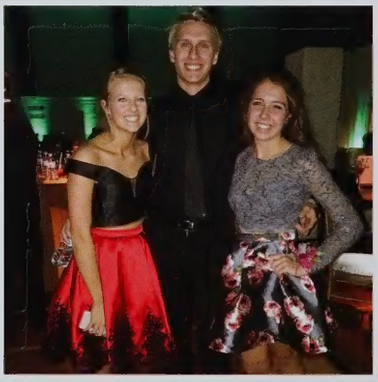

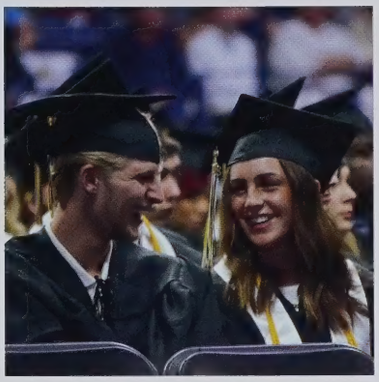

JUNIORS 150

SPRING 168

SENIORS 202

STAFF 242

ADS 258

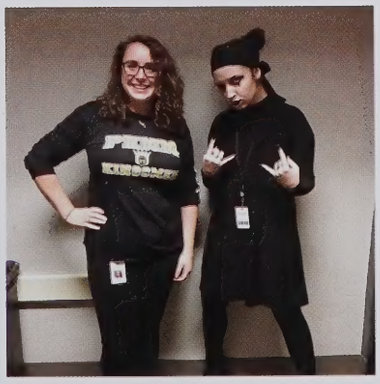

SPECTACULAR **MOMENTS**

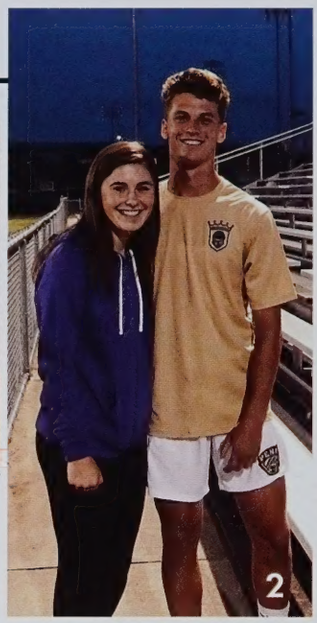

1 Payton Parker, junior, spent many days after school, hanging out with her boyfriend, senior, David Puntney.
2 Kelsey Hammer and Hayden Hurn, seniors, celebrating a big win for Penn soccer.
3 Many students, such as seniors, Andy Doty and Aubrey Saros, take pride in dressing up for friday night lights to support the Penn Kingsmen!
4 Juniors, Carly Todd, Karina Lenfestey, Zach Petrie, Ian Graham, Noah Brown, and Allie Lankowicz braving the infamous Niles Haunted House.
5 Seniors, Quinn Murphy, Abby Yergler, Kelsey Funkhouser, Cassie Spencer, Katie Craft, and Daria Spriggs spent a weekend shopping in Chicago.
6 Mollie Gettig and Kelsey Funkhouser, seniors, at the Early College graduation.
7 Junior, Claire Heffelfinger is very passionate and has a strong love for photography! Here is a picture of her and her best friend, junior, Riley Chapla, enjoying some ice cream, while looking cute for one of Claire's awesome pictures!
8 Senior, Ally Malin enjoys going to concerts. Here is her and her best friend jamming out at the Taylor Swift concert at Soldier Field!

JUST LIVIN' OUR LIVES
STUDENT LIFE

EVERY STUDENT at Penn High School is original in their own way. This makes it fun for everyone to look into all of the students lives! Many students have common interests, and others have completely different interests. On this page, many of the pictures show what students enjoy doing, when they are not learning in school. Popular interests include shopping or hanging out with their friends. Others include going out to dinner or bonding with teammates from other schools! Every student has something they enjoy outside of school. Another common activity shared by many students is working a job after school. Every student is different, and that is amazing! Every student has their own story to share, and here are a few for you to enjoy!

8 Nick Ewald, senior, attends a Philadelphia Eagles game while in Green Bay.
9 Seniors, Abby Yergler, Grace Inabit, Gabe Spencer, junior, Natalie Nelson, and sophomore, Ryan Murray enjoying a meal at Fire House Subs. There's nothing like bonding outside of school with a great group of friends!
10 Seniors, Kendra Laidig, Erin Ludwig, and Mackenzie Wood celebrating their hard work and acheivment of being named Valedictorians.
11 Seniors, Molly Fox, Courtney North, Colton Shail, Chanler Ellsworth and junior, Lauren Marling built an awesome pyramid at the beach together!
12 Many students, along with, juniors, Cameron Koontz, Luke Carlton, Izzy Cantrell, Drew Schneider, and Mary-Beth Day chose Fort Myers, Florida to be their Spring Break destination this year!
13 Girls day! Seniors Mallory Newman and Sydney Hill took many fun shopping adventures together this year, and even wound up in Chicago for one of them!
14 Junior, Haylee Harris enjoys much of her time outside of school, bonding with her teammates from her competative cheer team!

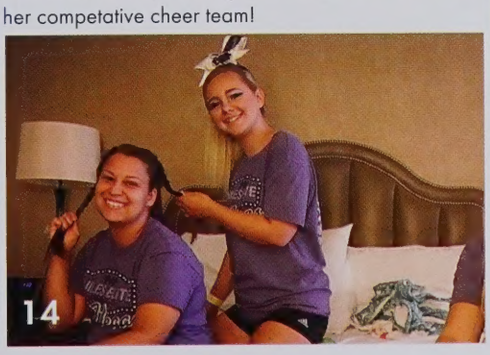

WHAT DO YOU DO OUTSIDE OF SCHOOL?

"Outside of school I enjoy playing video games, cosplay, and sewing."

Ciera Chavez, 12

"Outside of school I spend most of my days hanging out with my friends."

David Puntney, 12

"I love working at the mathnasium when I'm not at school because the kids brighten my day."

Bryan Mai, 12

"In my free time I hang out with my bros and play basketball."

Sydney Rwamanzi, 12

"When I'm not at school I'm either with my friends or playing lacrosse."

Chanler Ellsworth, 12

WORKING TOGETHER

1-5: A group of students spent part of the summer in Nicaragua with Granger Community Church. While there, the students worked together to rebuild houses for families in need, whose current houses were in bad shape. When the students were not working, they spent their free time playing and having fun with all of the kids there!

6-7: A group of students took their annual Musical Mission Tour. As a team, the students traveled to many places worked together to perform a play for underprivileged kids. This year they performed Beauty and the Beast, and traveled all the way to Boston!

FUN IN THE SUN SUMMERTIME

"Life's a beach, so play in the sand."
Pierino Giovannini, 12

School is out, the sun is shining, and the students of Penn High are taking full advantage of that. From spending time with friends at a backyard pool to traveling to different parts of the world, the students did many spectacular things this summer. A popular activity for many students this summer was enjoying the beach and water of Lake Michigan. On the other hand, many students were still involved with school related activities even though it is summer. The last few weeks before school started, the students of the Penn Marching Kingsmen were out in the main parking lot working day in and day out to get ready for their outstanding season. Memories were made, smiles were shared, and everyone made the best of summer of 2017!

8

9

10

8 Mia Higgins and Raya Planey, both juniors, volunteered at the Logans Run held at Notre Dame.
9 Andrea Serosynzki, sophomore, and Zoe Whitlow, junior, went on a cruise this visiting Jamaica, Cayman Island, and Cozumel Mexico.
10 Mary-Beth Day, Izzy Cantrell, and Cameron Koontz, all juniors, spent the summer relaxing at the pool.
11 Jacob Thompson, junior, spent the summer at his grandparents lake house catching snapping turtles with his family. This year, he had the biggest catch!

SPECIAL MOMENTS IN THE SUNSHINE

"I ran my first 5k with my friend Payton this summer. It was really fun!"

Maggie Miller, 11 (Right)

"I spent the summer at the pool with my friends just hanging out."

Alec Bradley, 11 (Far left)

"I competed in Las Vegas, Nevada for a national cheer competition and took second place with the Niles Elite Black."

Haylee Harris, 11

"This was my first full year on the bike and I made it to semi finals in one of my classes out of over 60 bikes!"

Cameron Middleton, 11

"I enjoyed climbing up the rocks by the ocean in Rhode Island."

Grace Julian, 10

11

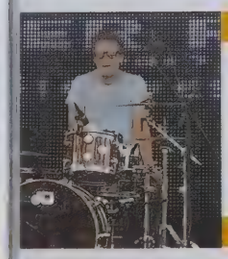

"This summer I got the chance to drum with a two time grammy nominee, Jamie Grace. This opportunity has always been my dream."

Cameron Nagle, 12

"My family and I went to Punta Cana for the first time this summer. It was a great experience."

Caillou Puntney, 9 (Back row, left)

"I went to my friends lake house and went tubing. It's all fun and games until your bottoms fall off!"

Brooklyn Matthews, 9

"My best friend Hannah and I spent the summer at the Cass County Fair looking at all of the cute animals."

Lindsay Byers, 11 (right)

"Make our planet great again."
Emmanuel Macron

1 New York Times

2 Huffington Po

WHAT IN THE WORLD IS HAPPENING IN THE NEWS

Houston Chronicle 3

—**YANNY** OR LAUREL

1-2 As the nation was becoming increasingly divided, riots in Charlottesville broke out in August 2017. It started with protests of the removal of a Confederate monument. The "alt-right" faced counter-protests in the Virginia town. It eventually became violent, with a white supremecist driving into a crowd of counter-protesters. Many were injured and one was killed. These protests show just how tense the race relations are today.
3 On August 21, 2017, the U.S. came together as a total solar eclipse was visible across the country.
4 Prince Harry and Meghan Markle announced their engagement this past year, changing the standard of the royal family. This is important for the royal family to progress just as much as the rest of the United Kingdom
5 Leaders of North and South Korea shake hands across the border, signifying a step towards peace between the two countries for the first time in half a century. The summit between the countries could lead to denuclearization of North Korea. Kim Jong Un is also planning on speaking with President Trump later this year.
6-7 As more and more people continue to speak out about sexual assault in Hollywood, the #metoo movement was created, holding celebrities accountable for sexual assault.

4 LA Times

5

6 Rolling Stone

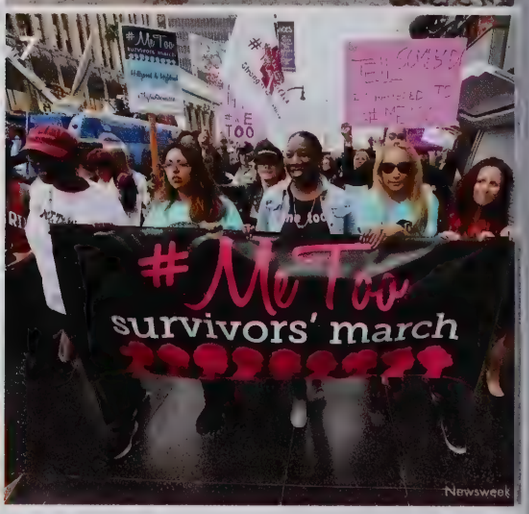

7 Newsweek

8-10 Penn joined thousands of other schools as they planned a walkout on March 14th. The walkout commemorated the victims of the Marjory Stoneman Douglas High School shooting in Parkland, Florida. It lasted 17 minutes for each of the victims of the shooting. Penn students wanted to make their voices heard, even if most of the students are not able to vote in the next election. Each student was letting congress know that these shootings are unacceptable and some sort of gun control is needed to keep our students safe.

11 Surviving students of the Parkland shooting raise their fists at the March For Our Lives in Washington D.C. South Bend also participated in the March For Our Lives, showing how widespead this issue of gun violence is.

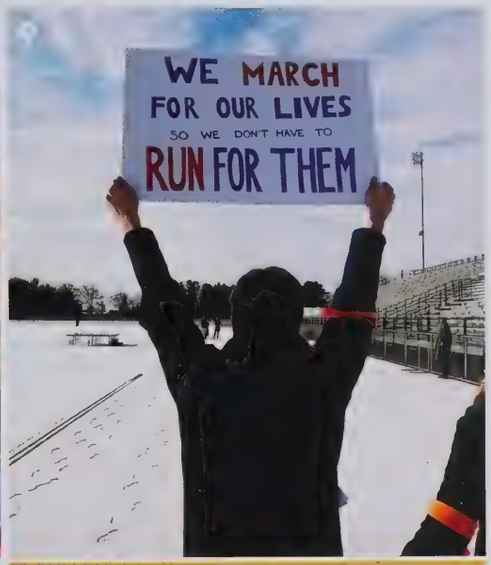

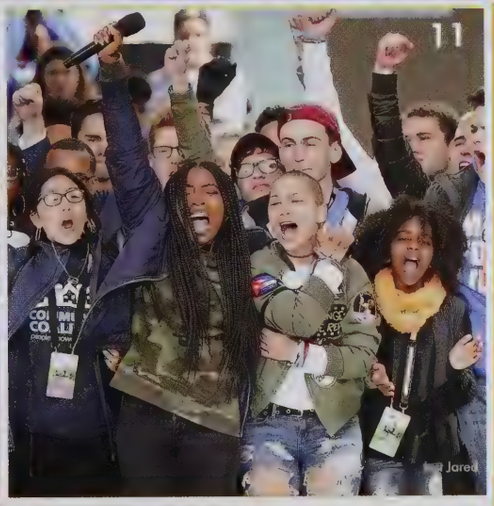

12 Kendrick Lamar received the Pulitzer Prize for music for his 2017 album. This is revolutionary as he is the first rap/hip-hop artist to receive this prize. This shift is important because it shows that every type of music can be artistic and worthy of such an honorary title.

13-14 Many hurricanes occurred this year from Hurricane Harvey to Hurricane Irma. Some say that these tragedies are caused by climate change and are a reality check of what we must do to keep our people safe. It is time to wake up and realize that climate change must be addressed or we have to face the consequences.

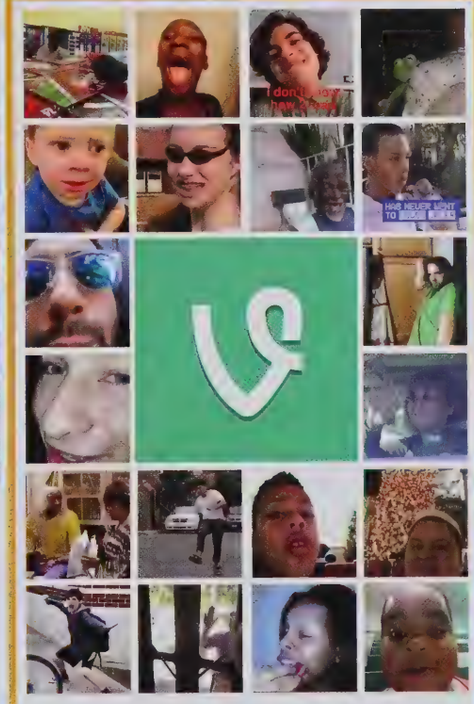

On January 17, 2017, we lost something very dear to us: Vine. Since Vine's death, the world hasn't been able to recover. These six second videos helped shape the complex, self-deprecating humor of today's generation. Though rumored of there being a followup app because of the pleas to bring it back, there has been a hole in our hearts since its death.

IN LOVING MEMORY OF VINE

P-E-N-N
Let's Go Penn!

This fall the Kingsmen student section was as lively as ever. The sounds of classic hype songs and student cheers could be heard multiple blocks away from our kingsman stadium every game. The cheerleaders would start off the game, igniting the energy within the student section. This along with our mascot made for crazy amounts excitement throughout the student section. The 2018 title of Kingsman was passed down to Geno boy and he did the legendary mascot justice, leading the student section in iconic chants and roller coaster waves.

1. Carmen Tiesse posses with fellow sophomore Molly Fisher
2. Serious game in the student section. Especially on Shadow Night
3. Twins: Bailey sporting the headgear to celebrate Olympic night
4. Senior Lexi Hucka and Sydney Pennington sparkle on Beach Night
5. Madison whitaker, Priya singh, Sam Cox, Morgan Jankowski, Vienna Kilgore, Nika Kovach, Rebecca Baker and Madi Hoover holding themselves!

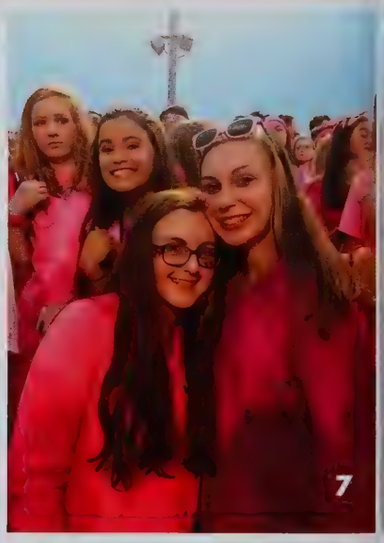

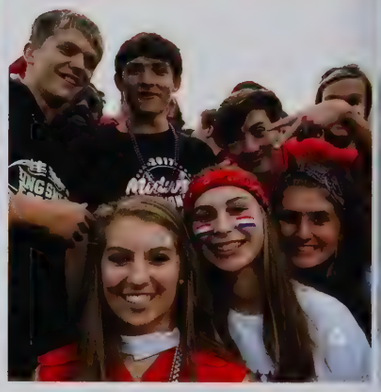

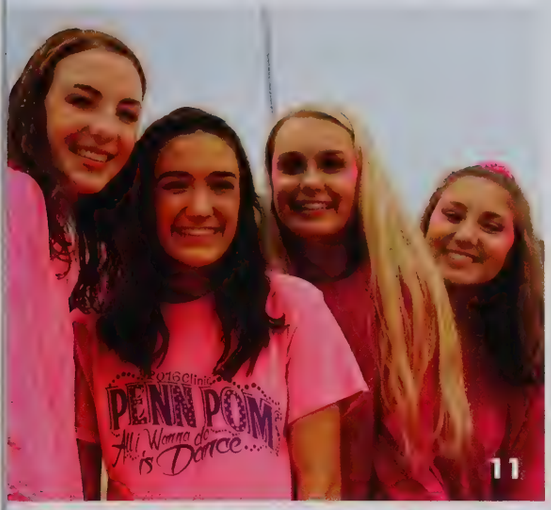

6 Penn students decked out in redwhite and blue for USA night
7 Addison Farias photobombs her friends on pinkout night!
8 Seniors pose for a selfie taken by Mikey Thotichera
9 Sophmores selfie on camo night
10 Seniors Anne and Brian look bright on neon night
11 Penn girls wore pink face paint to support breast cancer during pinkout!
12 USA night was hype for The Kingsmen
13 Sophmores are all smiles at PFB
14 Seniors Priya and Melanie cheer on the Kingsmen in neon gear!
15 molly and friends pose for a photo on camo night
16 Sophmores look beach ready at the kingsmen's first game of the season
17 Seniors Camille, Mia, Jessie, Hannah, and Mckenzie cheer on the kingsmen at an away game

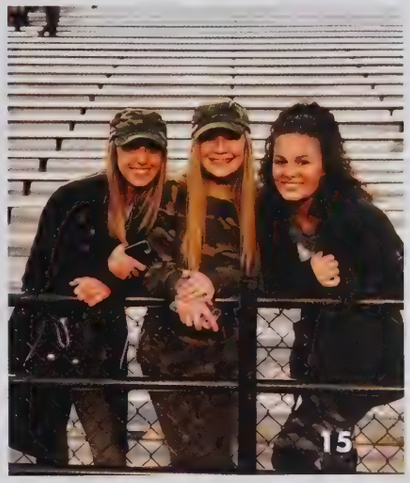

1 Hanging out before the football game! Before every home football game the athletic trainers have a pot luck meal.
2 Christian Forsythe is filling up the ice tub for the cross country runners after a hot day.

WRAPPIN' UP THE MEMORIES
ATHLETIC TRAINERS

"Yes, we have band-aids."

Tricia Irvin, Head Athletic Trainer

The Athletic Training program has been around for years, the head athletic trainers are Bailee Westra, and Tricia Irvin. They do an amazing job at helping our student athletes with injuries and rehab! They couldn't do it without the help of the student athletic trainers. The student athletics trainers are students that help out around the training room. They assist Trish and Bailee in anything that they might need help with. They can tape a wrist, or an ankle if you need it, they can help with all of the athletes needs. Trainers learn to assist athletes with a variety of injuries as well as learn how to medically help said injuries. This program is a great way to make new friends, and explore different aspects of the medical field if you are thinking about pursuing a career in the medical business.

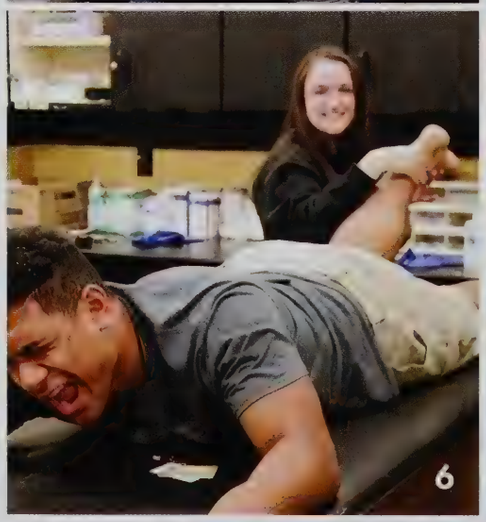

"My favorite part of training is meeting new people and bonding with the other athletic trainers."

Kaitlyn Cozart, 10

"My favorite part of athletic training is getting experience for the future, and helping out Penn athletes."

Brendan Kerr, 9

"I enjoy helping out the athletes and making memories that will last a lifetime."

HELPING OTHERS

3 Garrett Langfeldt, and Hutton Cochren, sophomores, are standing on the sidelines of a football game prepared to help with any injuries that might occur!
4 Kaitlyn Cozart, sophomore, and Realyn Evans, freshman, drive the golf cart around campus dropping water off to different sport practices to make sure all of the teams stay hydrated!
5 Mariyah Brown, sophomore, taping a football player's wrist before a game to make sure he does not get hurt!
6 Cameron Koontz, junior, is giving an injured athlete a massage to help the swelling go down.
7 Garrett Langfeldt is fixing the waterboy so that the track athletes have some water to drink on a hot sunny day!

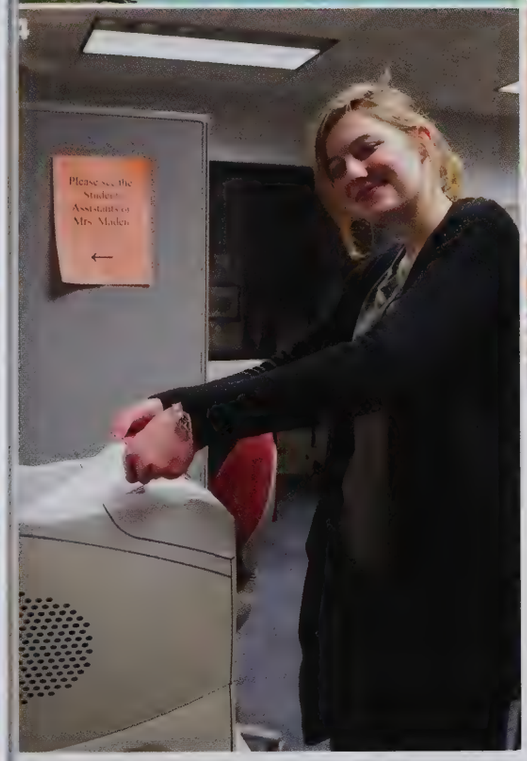

1 Orabelle Semuhungu, Spencer Ngumuya and Caroline Tiebout student assist in the guidance office.
2 Katrina Kulczar, Liliana Ringer and Jackson Montgomery help out in the library.
3 Sage Marchand and Kaitlyn Cooper run the bookstore by selling copies of Spectrum and other supplies.
4 Grace Huser picks up printed papers for her teacher that she student assists for.
5 Sage Marchand scans a textbook in the book store.

"I student assist because it gives me the proper teaching experience for my future teaching career."

Tori Chodzinski, 11

"I student assist at the library because it gives me a chance to be around my friends and enjoy helping with books."

Grace Huser, 1

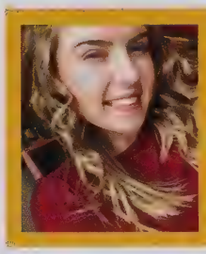

"I like to work in the attendance booth because it is quiet and I enjoy helping Mrs. Rallo."

Payton Parker, 11

"I student assist for Miss. Peterson because I aspire to be the teacher that she is!"

Lilly Villalba, 11

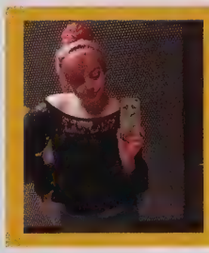

"I am a student assistant at the library because I love Miss. A."

Taylor Sharpe, 12

WE ARE YOUNG LEADERS

STUDENT ASSISTANTS

Student assisting at Penn has been an oppurtunity to influence students to become a teacher! Many students become a student assistant for their favorite teacher and learn the ropes behind the teachers desk. Students can also assist at the library, the book store, the attendance office and more! There are many oppurtunities provided for those who student assist! They are able to learn how to work the copy machine, write passes, help with grading, and giving an extra hand to teachers or staff members. Having student assistants takes a ton of stress off of teachers while also benefiting the student by giving them valuable experience.

SPOOKY SELFIES

1 Alana S. as Superman, Aisha C. as a strawberry, Nikita P. as Mike Wazowski from *Monsters Inc.*, Diem D. as Arthur the Meme, Miriam H. as Batman, Samea C. as a skeleton, Alexis S. as a pineapple, Fotmah C. as a witch, Hira C. as Captain America, and Megan L. as Where's Waldo.
2 Olivia V. as Velma from *Scooby Doo*
3 Kenna M. wearing a gory smile
4 Emily C. and Westen B as Hogwarts Students from *Harry Potter*
5 Karen W. as Wednesday Addams from the *Addams Family*, Aislynn A. as Wonder Woman, Annabelle C. as a pink princess, Cassidy C. as Mark the Pastor, and Tam T. as Harry Potter
6 Megan A. as the cat from he cat from The Phantom of the Opera
7 Miranda D. as a clown
8 Desiree' H as a cat and Virginia B. as a lizard

FALL BACK IN LOVE WITH AUTUMN

"Autumn is falling, someone please help her."

- Kenny Collymore-Williams, 11

School begins, leaves change, and irregular weather are all things we get to fall back in love with after summer. Everyone got to enjoy Autumn, whether it was being scared out of your socks at a haunted house or spending time with family and friends on Halloween. To many student's dismay, Halloween fell on a Tuesday night but that did not stop all of them from coming up with terrifyingly creative costumes. Fall is a time full of joyful gory smiles and frightful screams! Although Autumn brings school with tests and quizzes, it also brings those well needed and enjoyed breaks.

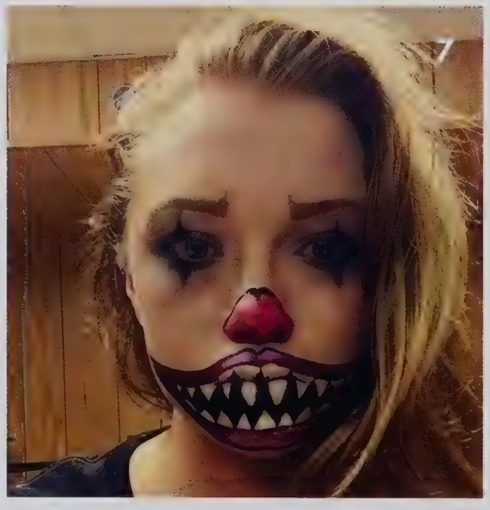

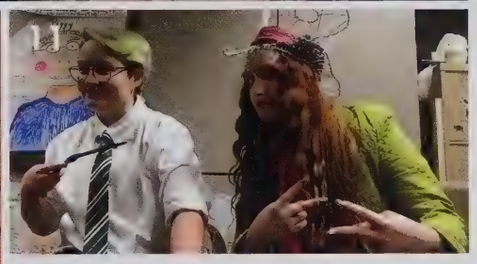

9 Isabella A. as Eddie from *It*, Josh H. as Dwight Schrute from *The Office*, Corrina H. as a dancer, Zach F. as an emo kid, Grace T. as Joel from *Risky Business*, Romey B. as Lucille Ball from *I Love Lucy*, Ben F. as Ricky Ricardo from *I Love Lucy*, Sophie V. as the white queen, Isabella F. as Mario, Meghan A. as Zach from Vine, and Maggie Z. as a working, murdering wife.
10 McKenna Yankel as a witch
11 Daniel P. as a Slytherin from Hogwarts and Ms. Peterson as The Mad Hatter from *Alice in Wonderland*
12 Romey B. as Lucille Ball and Ben F. as Ricky Ricardo from *I Love Lucy*.

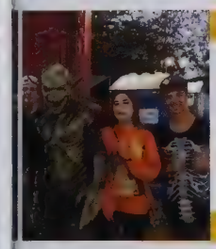

"I got to hangout with my close friends at Niles Haunted House and have one of the best nights of my life."
- Jeremy Sommers, 11

"Me and bae at my neighborhood haunted house."
- Emma Tarkington, 12

"Seeing Niall Horan in Autumn was iconic."
- Morgan Lang, 11

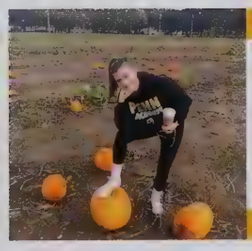

"Pumpkin picking and drinking hot chocolate is what makes me fall in love with Autumn."
- Payton Parker, 11

STUDENTS HAVING AN AUTUMN TIME

"Fall, it's hip, it's poppin, it's cool, it's rockin'."
Izabella Gardner, 12

"Sometimes having fun with your best friend is all the therapy you need."
Cierra Mihalek, 11

"Wearing over amounts of turtle necks is my favorite part of fall."
Ivy Jones, 12

"Best part about fall is going to a pumpkin patch."
Abigail Nush, 10

"Leaves are like money I make it rain."
Thomas Dini, 11

WHAT DOES OUR TEAM
HAVE TO SAY?

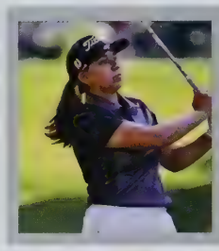

"My favorite part of the season was watching old golf movies together as a team."

Ryen DeToro, 11

"My highlight of the season was having my lowest score of 106 and being able to play at sectionals."

Kate Burnett, 10

"My favorite part of the season was the bus rides after the matches talking about how good or bad we played."

Hannah Urbanski, 10

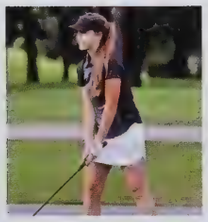

"The best part about golf is being apart of nature and focusing on your next shot."

Camryn Murphy, 10

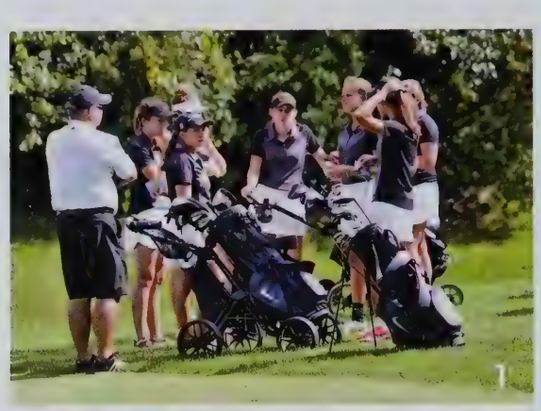

This golf season was full of dedication and success. The team went undefeated in the regular season and won the conference and sectional championships! The girls traveled to Crown Point, Carmel, Fort Wayne, LaPorte and Noblesville. During the pre-season, the girls went to 18 hole invitationals almost every day for two weeks straight! Even after the team lost three of their players due to them graduating, they still achieved greatness in winning the NIC championships and sectionals for the 10th year in a row. Not only did they play a good season, but they also enjoyed one another's company on and off the golf course! This year was very successful for the girls' and they can't wait for next season to come.

1 The team chats before a quick practice at Knollwood before a match.
2 Ryen DeToro focuses on a 10-foot putt.
3 Grace Szklarek examines her lie.
4 Abbey Hamilton by the putting green.
5 Camryn Murphy drives her ball straight down the fairway.
6 The girls pose with Coach Demater.
7 Lyvia D hits an iron shot.

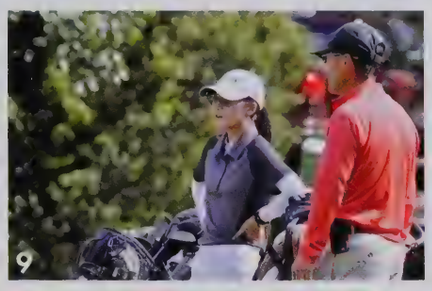

8 Team members discussing the invitational they played
9 Lyvia Li scoping out the green for her next shot
10 Ryen DeToro focusing on her ball after she knocks it in the hole
11 The team poses with their coaches for a group picture
12 The team discusses their game plan for their upcoming tournament

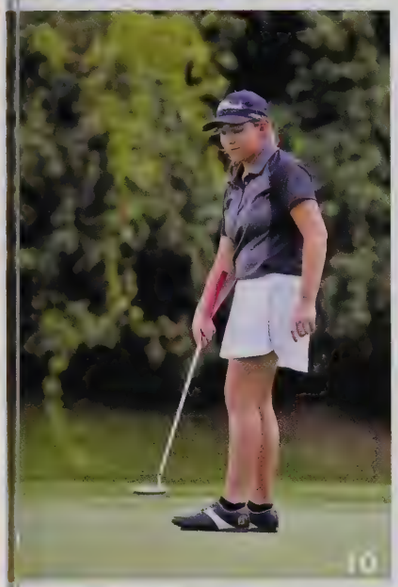

COACHES

Head Coach
Dominic Demeter

Assistant Coach
Troy Hahaj

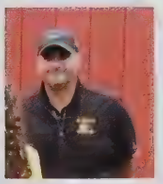

CHIP OFF THE OLD BLOCK
GIRLS' GOLF

Pictured: Camryn Murphy, 10

Pictured: Lyvia Li, 10

Pictured: Abbey Hamilton, 10

BOYS' VARSITY SOCCER

"What I love most is the feeling of winning."
Nathan Ludwig, 11

If you could describe soccer in one word, what would it be?

"Amazing."
Hayden Hurn, 12

"Exhilarating."
Collin Mott, 11

"Family."
Charles Meier, 11

"Lifestyle."
Samuel Atkins, 12

"Life changing"
Micah Craig, 12

"IQ."
Brandon Stahl, 12

"Commitment."
Nathan Ludwig, 11

The Penn boys' varsity soccer team have accomplished another great season once again. Hardworking players and passion for the sport has created an outstanding performance from the whole team. The bond that the boys' have developed has grown and thrived as they continued to put effort into their games and practices.

The boys have worked extrodinarily hard on their title, bringing home victory to Penn High School. With determination and hard work, they were able to accomplish many obstacles that are placed in front of them. Dribbles and kicks fill the field with pride and passion. The laughter and good times have not only helped the boys become better althletes, but better students as well. With the victories they ahev achieved, nothing can stop the Boys' Varsity soccer team.

1 The Varsity boys pose a thumbs-up picture before the start of a game.
2 Senior Aron Janko watches his teammate, Dorian Clayton, fight for possession of the ball.
3 Senior Hayden Hurn runs down the field alongside his teammates.

Brandon Stahl, 12

Aron Janko, 12

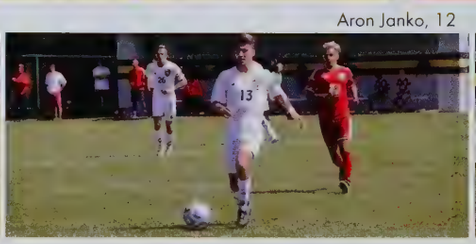

The Varsity Boys

ne team players, such as senior Daniel Gries and Samuel Atkins, huddle together after a goal.

4Junior Jeffrey Harper saves a kick n the opponent.
5The players line up for the ginning of the game.
6Senior Daniel Gries holds up junior than Ludwig for a funny photo.

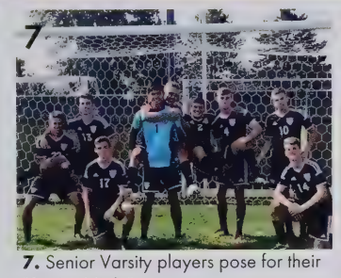

7. Senior Varsity players pose for their "Senior Night" .
8. Junior Collin Mott runs along his teammates with the ball.
9. Junior Jeffery Harper charges after the ball with skill.
10. Senior Sam Atkins blocks the opponent with his possession of the ball.
11. Senior Jack Demske kicks the ball passionately.

"I wouldn't trade soccer for anything in the world."
Charles Meier, 11

LOOK WHO'S **DOING WHAT**

"I will remember our coaches telling us to always reach higher and to always just do our job on the field."
Evan Pica, 11

"The brotherhood you build with each other is like no other and is what I love most about playing soccer."
Spencer Neal, 12

"The camaraderie we have on the team and striving for the same goal is what I love most."
Jeffrey Harper, 11

"I love that it is a team sport. In order to succeed you have to know and trust everyone."
Aron Janko, 12

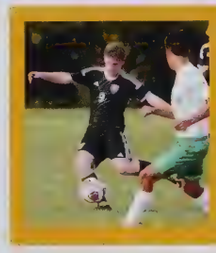

"We're all brothers, we play for each other."
Ryan Hague, 11

Dorian Clayton, 11

Brandon Stahl, 12

Samuel Atkins, 12

Daniel Gries, 12

BOYS' VARSITY SOCCER

"What I love most is the feeling of winning."
Nathan Ludwig, 11

If you could describe soccer in one word, what would it be?

"Amazing."
Hayden Hurn, 12

"Exhilarating."
Collin Mott, 11

"Family."
Charles Meier, 11

"Lifestyle."
Samuel Atkins, 12

"Life changing"
Micah Craig, 12

"IQ."
Brandon Stahl, 12

"Commitment."
Nathan Ludwig, 11

The Penn boys' varsity soccer team have accomplished another great season once again. Hardworking players and passion for the sport has created an outstanding performance from the whole team. The bond that the boys' have developed has grown and thrived as they continued to put effort into their games and practices.

The boys have worked extrodinarily hard on their title, bringing home victory to Penn High School. With determination and hard work, they were able to accomplish many obstacles that are placed in front of them. Dribbles and kicks fill the field with pride and passion. The laughter and good times have not only helped the boys become better althletes, but better students as well. With the victories they ahev achieved, nothing can stop the Boys' Varsity soccer team.

1 The Varsity boys pose a thumbs-up picture before the start of a game.
2 Senior Aron Janko watches his teammate, Dorian Clayton, fight for possession of the ball.
3 Senior Hayden Hurn runs down the field alongside his teammates.

Brandon Stahl, 12

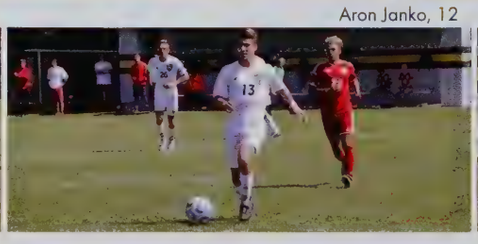
Aron Janko, 12

The Varsity Boys

Kicking Away!

8 Freshman David Ross sprints down the field with pride.
9 The coach gives a pep talk to the boys before the game.
10 Freshman Collin Stahl launches the ball towards his teammates.
11 Freshman Bryce Backhus kicks the ball towards his teammates.
12 The teams line up after a tiring, long game
13 Freshman Jonah Craig fights for the ball with his opponent.

"[illegible]"

JUNIOR VARSITY BOYS SOCCER

If you could describe soccer in one word, what would it be?

VARSITY GIRLS' SOCCER

"I love the creativeness and fluidity of the sport. "
Brooke Van Dyck, 11

If you could describe soccer in one word, what would it be?

"Passion." Molly McLaughlin, 12

"Challenging." Sydney Egendoerfer, 10

"Tough." Kelsi Carrico, 10

"Dominant." Allison Lankowicz, 11

"Enthralling." Hallie Hedman, 11

"Family." Alexis Scott, 12

"Imaginative." Brooke Van Dyck, 11

The Varsity Girls' soccer team have had a winning season that have swept people off their feet. With amazing victories with the hardest teams around the state, the girls have butted heads and worked together to become the very best in their league. Players such as senior Kristina Lynch have worked their best in order to lead their team towards victory. Their had work and dedication have named them Regional champions and #1 in the nation !

Junior Maya Lacognato states "My advice is to never give up and show lots of effort." Words to live by have always kept the girls with their heads up high and continue to work harder. Practices after practices have helped the varsity girls win their place in the Regionals and State. The girls have worked together to become something great, and their bond will continue to last forever.

The Varsity Girls

Kelsi Carrico, 10

1 The girls huddle up with words of encouragement before their game.
2 Junior Lauren Hamilton dodges the opponent while running down the soccer field.
3 The girls congratulate themselves after a big victory.

Kristina Lynch, 12

"Everyone is very supportive of one another and you can feel the love for the players and the game from everyone." says senior Kristina Lynch.

4 Senior Lauren Cemak kicks the ball fiercely. .
5 The team huddles up before the game against the Southbend Ravens..
6 Senior Alexis Scott jumps in victory after she scores the winning goal.

7 Junior Brooke Van Dyck dodges around the opponent quickly.
8 Senior Alexis Scott runs down the field with determination.
9 Sophomore Kelsi Carrico trots down the soccer field.
10 The team lines up before the game against the Southbend Ravens.
11 The girls work together to score a goal.

"I love how big a stress reliever soccer is. "

Alexis Scott, 12

LOOK WHO'S **DOING WHAT**

"I continue to play soccer because I get to do the thing I love the most with my best friends."

Kristina Lynch, 12

"I'll remember how close we all were and how we more of a family."

Angela Waithaka, 11

"I love soccer because I love to run around and score goals."

Maya Lacognato, 11

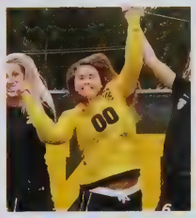

"I would do cartwheels and play with dandelions on the soccer field."

Melanie Xouris, 12

"There's a bond between us all and it makes the game 100 times more fun!."

Haylee Shahan, 12

Sydney Egendoerfer, 10

Maya Lacognato, 11

Varsity Girls' Team

Lauren Hamilton, 11

WHAT DOES OUR TEAM

HAVE TO SAY?

"What makes me keep playing is the feeling of winning."

Katheryn Iapalucci, 11

"I will remember jamming out on the bus rides to games"

Kali McCoige, 10

"I love many things but I love playing with my friends and having fun at practices the most."

Allison Yergler, 10

"You can always count on your team to push you to do your best."

Kate Sherwood, 9

The Girls' JV soccer team have had an amazing season that they will never forget. With the bond they share and withhold, the girls have worked amazingly against the hardest teams across the nation. Hard work and effort has driven them towards the path of success, like winning against the hardest teams.

The girls have succeeded so much this year, and for them to be apart of a family has helped them grow as amazing athletes. With their hearts on the field,they have strived to work hard with every practice they attend. Their love for soccer will continue to shape not only the girls, but Penn High school as well.

1 Freshman Jenna De Venzio runs towards the opposing goal.
2 The girls line up for a deserved player on the bench.
3 Junior Camille Marck another her movement for the ball toward the goal.
4 Sophomore Courtney Sharpe sprints across the field with the ball in her possession.
5 Sophomore Marissa Wilkins steals the ball from her opponent.
6 Finished JV girls pose for a group photo on the Kingsmen soccer field.
7 Freshmen Jenna De Venzio and Sophomore Brooke Hunt surprise themselves for victory.

Run, Run, Run!

8 Sophomore Kaitlin Murphey launches the ball towards her teammate.
9 Sophomore Marissa Million sprints down the field, away from the opponent.
10 Freshman Mary Kaczynski races with her opponent to get the ball.
11 Girls such as Allison Funk and Hannah Taylor pose for a thumbs-up picture
12 The JV team pose for a group photo on the Kingsmen soccer field.
13 Freshman Anna De Verona launches the ball across the field.

GIRLS' JUNIOR VARSITY SOCCER

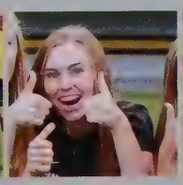

If you could describe soccer in one word, what would it be?

PENN VARSITY
VOLLEYBALL

"What I love the most about our team is knowing I always have a group of girls that have my back and they never fail to make me laugh"
Courtney North, 12

2018 Senior Players

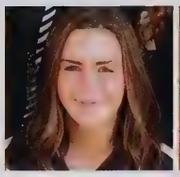
Julia Beers

Rachel Hickey

Naomi Willis

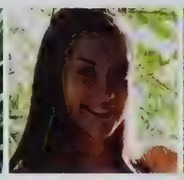
Rachel Rupert

Kellie Swift

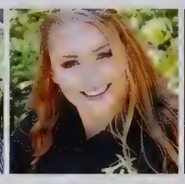
Italia Fields

Courtney North

Bump! Set! Spike! Coming into the season with high energy and having a passion for winning, the team was ready to conquer the season. The lady Kingsmen were on fire this season and had many victories. The team is a strong unit that bonds through all the practices and difficult games and by the end of the year, they could be described as one big family. Even though there were some setbacks for the team, they still had an amazing season and came out with the record 33-5. The team also makes Penn High School very proud as they are ranked #11 in the state of Indiana. The lady Kingsmen are proudly representing Penn High Schools amazing volleyball coach, Sarah Hendricks. After their season of great success these girls are on their way to greatness as many graduate and continue to play during their college careers.

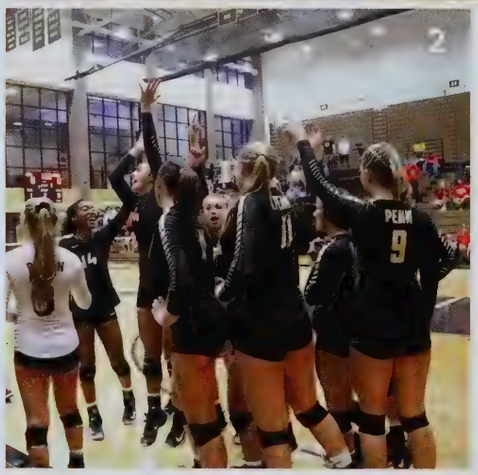

1 The team celebrating after a big win at home
2 The girls are getting hyped for the incoming game
3 The group huddles up and cheers when they beat a big opponent

Ally Hickey, 10

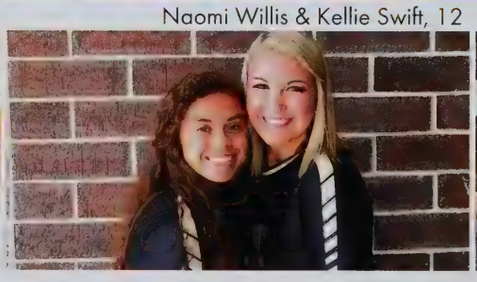
Naomi Willis & Kellie Swift, 12

Rachel Rupert, 12

The girl's gathering for a team photo!

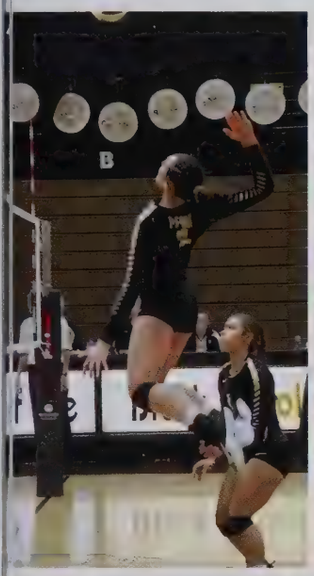

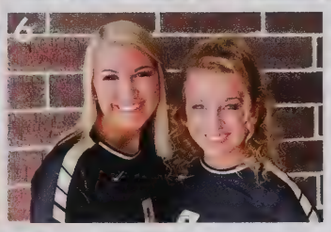

4 Alyssa Torres, 11, jumps up and aggressively spikes the ball to the opposing team.
5 Naomi Willis, 12, sets the ball high for another one of her teammates to hit.
6 Seniors, Kellie Swift and Courtney North posing before one of their big games.
7 Senior, Rachel Hickey is vigorously setting the ball across the net.
8 Even though Kellie Swift, 12, inquired an injury during the season, , she still was cheering on her fellow teammates.

"My favorite memory is when we were all in the locker room listening to music to hype us up for the game"
Kellie Swift, 12

INTEREST IN **VOLLEYBALL**

"I watched a family friend play and immediately wanted to be apart of the intensity and energy the game contained."
Molly Pooler, 10

"Watching my mom play and her encouraging me to practice."
Naomi WIllis, 12

"All of my friends in middle school were starting to play and I wanted to test it out and join them."
Italia Fields, 12

"Watching college teams play and the bond they shared with one another."
Rachel Rupert, 12

"My dad told me that if I made the volleyball team, he would buy me new shoes and once I started to play, I fell in love instantly."
Kellie Swift, 12

Naomi Willis,12 & Alyssa Torres, 10

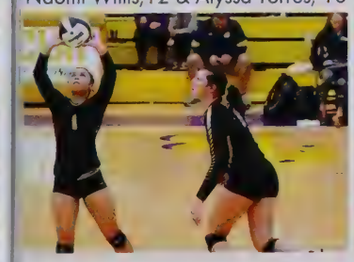

Senior Girls

Naomi Willis,12

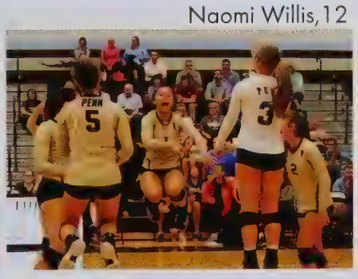

Rachel Hickey,12

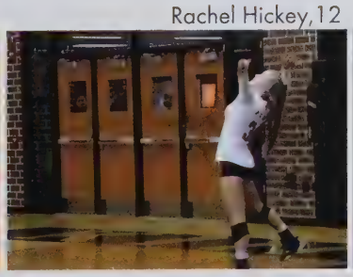

WHAT IS THE MOST CHALLENGING
PART ABOUT VOLLEYBALL?

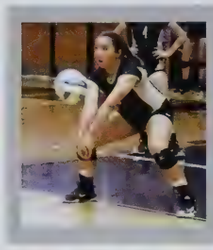

"Struggling between school and staying late for practices."

Amanda Feder, 11

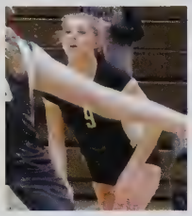

"Being able to get through those games where you just aren't in it."

Whitney Zarazee,9

"All of the great competition and staying strong."

Allison Moore, 10

"Not getting down on myself for making to many mistakes."

Hannah Lovisa, 10

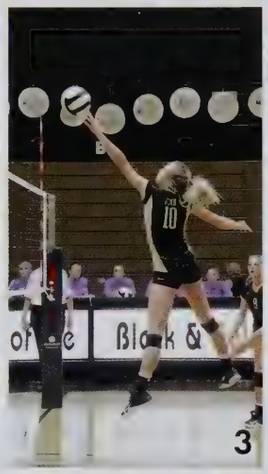

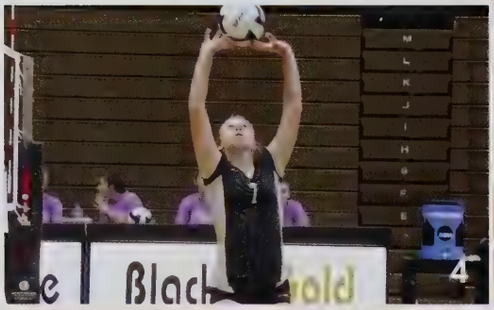

The Penn JV team has had another amazing season in 2017. They have accomplished so much including getting 29-4 overall and 12-1 in there conference. The JV team also won the Penn tournament, Michigan City tournament, and the white division in the Diggs tournament. They placed second in the Warsaw tournament. The encouragement they have recieved from Penn has helped them become better players and better students as well.

The Penn Freshman team have also had an amazing season this year! They won 27- 4 overall and went 12-1 in there conference.Their bond has kept them pumped up for games that has strived them to win. The determined and skilled ninth graders have shown Penn true dedication.

1 The team rallys around eachother on the court before the point.
2 Hannah Lovisa goes for dig.
3 Lauren Baker goes up for the spike.
4 Addy Kais goes up for the set.
5 The team congratulates eachother after the point.
6 The team rallys around the coach to get ready for the game.
7 Lauren Baker goes up for the spike.

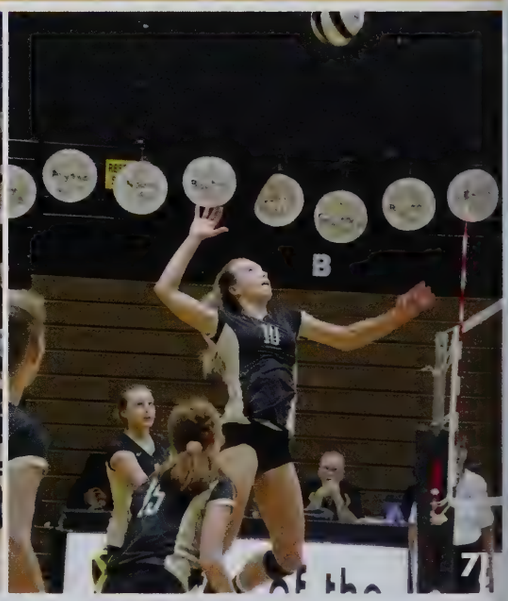

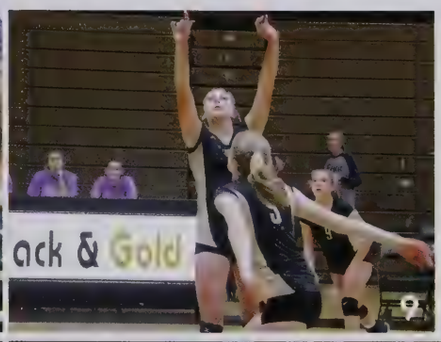

Bump, Set, Spike

8 The team listens as Coach Huff tells them what to do.
9 Addy Kois goes up for the set.
10 The team celebrates after the point is awarded to them.
11 The Penn team highfives the other team to say good game.
12 The team rallys around to get ready for the game.

Junior Varsity

	Penn	Opponent
North Wood	1	2
Plymouth	2	0
Concord	2	0
Riley	2	0
Breman	2	0
Elkhart Cent	2	0
Marian	2	0
Jimtown	2	0
Warsaw	2	0
Clay	2	0
Washington	2	0
Elkhart Mem	2	0
Adams	2	0
New Prarie	2	0
Glenn	2	0
St. Joe	1	2
Mishawaka	2	1

"The most challenging part of Volleyball is to have the dedication."
Madeline Calvin '17

JV & FRESHMAN VOLLEYBALL

If you could describe Volleyball in one word what would it be?

ONE ACE AT A TIME
BOYS' TENNIS

"Tennis is a great way to be competitive and meet new people."
Will Thurin, 9

What was your favorite match of the season?

"Adams."
- Nick Harman,11

"St. Joe."
- Ryan Ludwig, 9

"Carrol."
- Jeffery Du, 10

"St. Joe Regional."
- Aiden Sucharetza, 9

"Penn JV Invite."
- Derek George, 11

"St. Joe."
- Jalen Maust, 9

"Culver Invite."
- Jack Dinnon, 10

The Penn Boys' Tennis team had a incredible season! The varsity team made it to Semi-State with a record of 18-3 and the JV team had an exceptional season with a record of 15-1. Throughout the season, the boys became less individualized and came together more as a team. They bonded on the bus rides to matches, pasta parties after practice, and cheering one another on during their matches. Tournaments were another way the team grew closer during the season. These tournaments were all day events, generally allowing each member to play a total of 3 matches. Whether it be a varsity or JV tournament, the boys always rallied around one another and gave it their all. The varsity team, led by captains Eric Spaargaren and AJ Antonelli, made it farther than in previous years, advancing all the way to Semi-State. Many of the players found the atmosphere very unique in a positive way and had a blast during this experience. In addition, Coach Bowers named Nick Casetti and Will Yoder as the most improved throughout the season. Overall, the boys had an amazing season, which can be reflected in their record as well as their team spirit.

1 Penn Varsity players pose with their trophy after winning Sectionals at their last home match.
2 & 3 It is a long held tradition on the team to bump fists and encourage each other before a match. In the pictures above, we see team members cheering on players Makhail Baskakovas and Joe Moon before their matches.

Joe Moon, 10

Joey Meier, 9

Peter Tiebout, 9

Will Thurin, 9

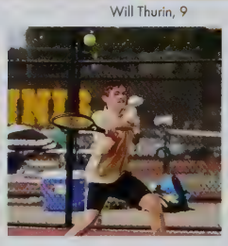

Rajeev Datta, 10

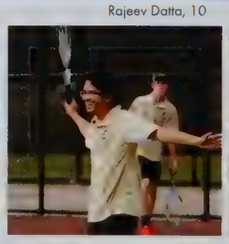

Oliver Hu, 9

The seniors are leaders on the team, they encourage fellow team members and are looked up to by the underclassmen. Seniors play an important role on the team, they inspire their teammates to play better and be better. The seniors truly bring about a positive atmosphere to the team.

Maity Spitters, 12, and Nick Casetti, 12, dominated as the varsity 2 doubles team for Penn. The picture below was taken just after the boys won their match in the first round of Regionals.

In the picture below, we see some of the team members prior to the start of the Varsity and JV Culver invitational. This is generally a very fun and successful tournament for the players, the journey to Culver as well as the comradery throughout the day brings the team closer together.

GAME, SET, MATCH

SENIORS

"I'm sad that it's my last year on the team, but it's been a ton of fun and this was by far the best year of all."

AJ Antonelli, 12

"Mental game is a huge part of tennis, it's important to always focus on the current point and not let the points you lost bring you down."

Maity Spitters, 12

"From the 4 years I've been on the team and played tennis, I have learned that persistence is key, even when you are down."

Aiden O'Day, 12

"My favorite part from this season was my match against Culver at semi-state and winning the match in a third set."

Nick Casetti, 12

"It felt great making it to Semi-State my senior year, it was the farthest we have ever gone and it was a lot of fun."

Eric Spaargaren, 12

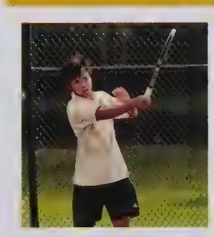

"Playing tennis is really fun, it's a great sport and I enjoy being a part of the team."

Bryan Mai, 12

Kyle Jordan, 9

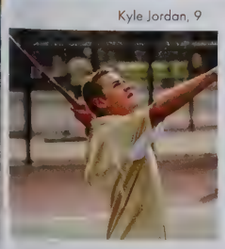

Will Yoder, 10

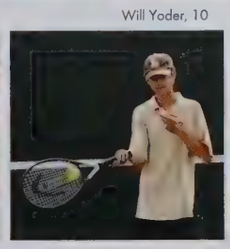

Mitchell Nusbaum, 10

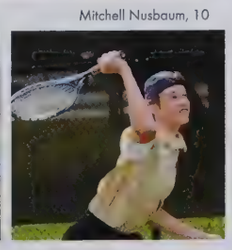

Jackson Buhring, 10

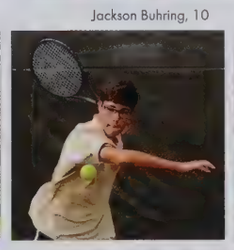

Alvin Wang, 11

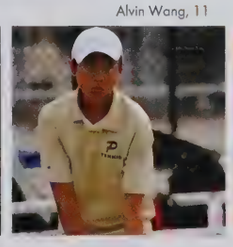

Erik Rodriguez, 10

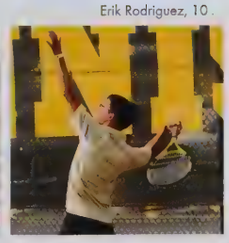

RUNNING FOR THE HILL OF IT

BOYS' CROSS COUNTRY

The Boys' Cross Country team was more ready than ever to begin this year's season. Starting in the summer, the team would practice most days of the week, striving for greatness. After the intensive practices during the summer, the season was officially underway. The boys flew through the competition, one race at a time. Toward the end of the season in the early fall time, the team had made it to the State Championship. Coach Miller and his team were later given the title of State Champions. This 2017 season of Cross Country was very important to the majority of the team, because it would be their last year at Penn, running Cross Country for the Kingsmen. Most of the seniors on the team this year have been a part of the team since their Freshman year. The Running Kingsmen dominated the competition this year. Go Kingsmen!

Mr. Miller is the head coach of the Boys' Cross Country Team here at Penn High School. Coach Miller led his team all the way through to the final race at state, and pulled away with the State Title for the Kingsman!

Colton Shail, 12

Matt Long, 12

Chad Piatt, 1

The Boys' Cross Country team gathers together and spread words of encouragement before their big race, looking to acquire a win against their opponent.

Thomas, Rzeszutko, Grade 11, warms up before his big race, looking to gain another win for the team.

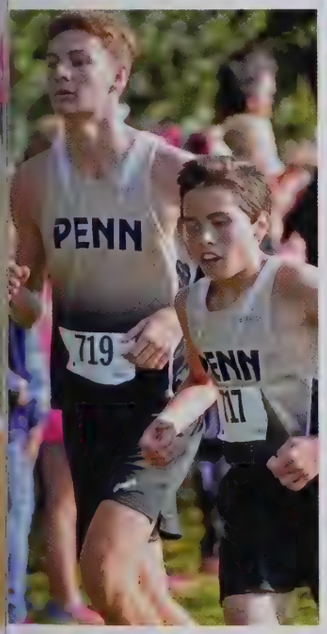

The Boys' Cross Country dominated this year, making it all the way to state and winning! Go Kingsmen!

> "Ox Bow is my favorite course to run on and it's pretty much our 2nd home course"
>
> Colton Shail, 12

WHAT WAS YOUR FAVORITE **PART ABOUT SEASON?**

"Waking up at 5:30 in the summer to go run with my best friends. And of course winning a lot of championships!"

Chad Piatt, 12

"Not only the actual racing, but really just having a great time making memories with teammates and friends."

Dillon Pottschmidt, 9

"My favorite part was going down to state for the second time with my team and making that race our last"

Colton Shail, 12

"Going to State was definently my favorite part about the season"

Chandler Neal, 12

"My favorite part about the season was making it to state and being there with the seniors for their final race"

David Obert, 11

Thomas Rzeszutko, 11

Chandler Neal, 12

Nick Sergeant, 11

Dillon Pottschmidt, 9

GIRLS' CROSS COUNTRY

Seniors 2018

Breana Enyeart

Lauren Frank

Gabrielle Gramza

Payton Holland

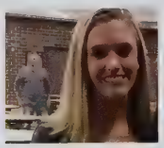
Emily Kuhn

Sybil Kurian

Amira Oudghiri

Danielle Spring

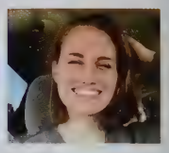
Collette Stitsworth

The Girls' Cross Country team had an amazing season this year. They had a lot of success improving each girl's personal records throughout the whole season. Along with their own personal improvement, their bond as a team strengthened through all their long distance practices that allowed them to talk and laugh as they ran. Although cross country is an individual sport, the whole team was close and supportive of one another. Because of the strong bond between these runners their season resulted in big wins. Even though their season was full of challenges they overcame and soared above the other competitors. The Kingsman cross country team will miss this unique group of friends and this season but the girls' are excited for next year full of new friends, more running, and another chance at improvement.

1 At the gunshot, the whole pack takes off
2 The whole team supporting varsity runners after their race
3 A group of runners pose after they have been awarded their winnings.

Katie Casbon 9, Hannah Cussen 9, Stella Dimarzio 11

Lauren Frank, 12

Breana Enyeart, 12

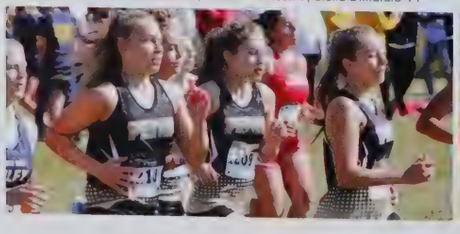

Part of the team huddles up before their big race in order to prepare for the long run ahead of them.

To the right, a group of girls pose for a silly picture after their long run.

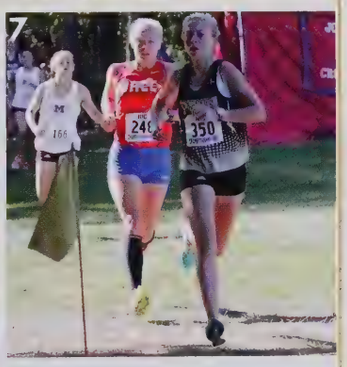

4 Riley Keppler,10
5 Senior runners after meet
6 Team Picture
7 Lauren Frank, 12
8 Reagan Hoke,9
9 Dani Spring, 12

> "We got to watch girls from all grades grow and improve, helping us reach 13th in the State as a team."
> Payton Holland, 12

FAVORITE MEMORY
THIS SEASON

"When it was so hot outside that the junior varsity got to run a 3k instead of a 5k."

Sabrina Kurian, 11

"Getting to spend every weekend with a team that always puts a smile on my face."

Riley Keppler, 10

"On long run days, the sophomore girls would run and talk for the full 5 miles. It was hard at first but always made you want to run longer."

Meadow Zolman, 10

"It's the best part of my fall because we have such a good time no matter how hard we are running."

Gwynyth Gates, 10

"Talking and laughing until I was in tears with my teammates during long runs."

Amira Oudghiri, 12

Aislynn Alkire, 10

Breana Enyeart, 12

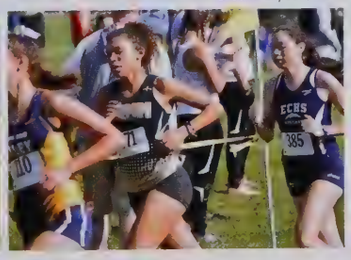

Ellie Jankowski, 11

Adriana Juarez, 9 and Nicole Marshall, 10

WHAT DO OUR SENIORS
HAVE TO SAY?

"If you want to improve, be willing to take chances and go outside your comfort zone."

Paul Moala, 12

"Penn football is a family, a brotherhood. We all have eachothers back. There is a special bond between everyone."

Hunter Whitlow, 12

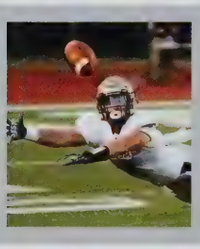

"Football is more than just a game, it teaches you to be a better man, and to be apart of something bigger than yourself."

Zach Usenick, 12

"Enjoy every moment of the season with your bestfriends because it's gone before you know it."

Brock Zolman, 12

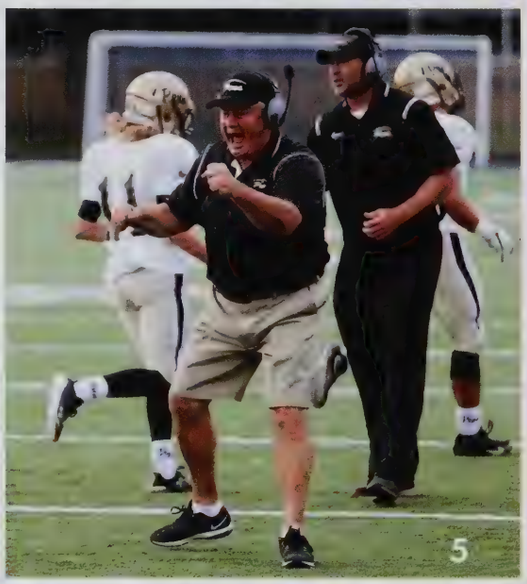

The Varsity football team had a fantastic regular season. They only lost one game in the beginning, but came back strong and won the rest of their regular season games. They went on to play Valporaiso in the first play off game and won 13-0. Then defeated the Warsaw tigers 40-0. The Kingsmen then played Crown Point in the regional championship and took another win home for the team. The semi-state championship came next against the Carmel greyhounds, Penn won 34-7. The state championship resulted in a loss for the boys, but they fought hard, and will work even harder to get to the same place next season. The boys spent a lot of time bonding and growing and became more than just a team. They are family.

1 Colin Wilson, Paul Moala, seniors, and Caden Pagano, junior, celebrate after going a touchdown.
2 Seniors Paul Moala, Jackson Weaver, Colin Wilson, and junior Ethan Hu, pose after beating Carmel in semi-state.
3 Trey Johnson, sophomore, is ready to take down anyone who tries to pass him.
4 Drew Schneider and George Ohlson, both juniors, prepare themselves to go out on the field and fight their hardest to beat Ben Davis.
5 Head Coach Cory Yoemans gives a speech after the Kingsmen make yet another great play.
6 Seniors Zach Usenick, junior George Ohlson, and Brock Boyman ready to take another dab for the Penn football team.

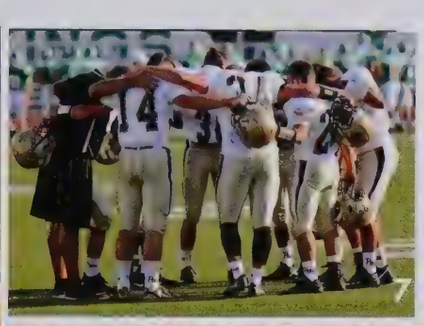

KICKING BUTT

7 The Kingsmen huddle up to plan the next play they are going to make.
8 Mitch Bernard, senior, and Ryan Lynch, sophomore, clebrate after getting another touchdown for the Kingsmen.
9 Coach Corey gets excited with senior Paul Moala, and Ryan Schmitt junior, as they come off the field.
10 The boys make their way out onto Freed Field ready to win another game for the team.

OUR TEAM: Juniors, Greg Hurst, Alex Searfoss, Sophomore Hunter Evans, Garrett Weston, are watching Penn take on the Ben Davis Giants in the 2017 IHSAA Football State Tournament. The Kingsmen have been preparing all season for this game. In the end, they lost, but it will be a motivation for the team to go back to the state game once again next season.

Varsity

	Penn	Opponent
Valparaiso	7	12
Merrillville	7	0
Brother Rice	38	0
St. Mary	38	17
Adams	34	0
St. Joseph	30	14
Clay	58	0
Central	47	3
Mishawaka	48	7
Valparaiso	13	0
Warsaw	40	0
Carmel	34	7
Ben Davis	63	14

"[illegible]"

GOING THROUGH THE MEMORIES

VARSITY FOOTBALL

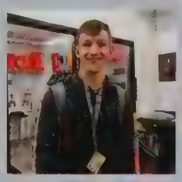

What was your favorite part from the season?

IN THE BIG LEAGUES NOW

JV FOOTBALL

> "I love being out on the field with my best buddies and creating friendships and bonds that will last me a lifetime."
>
> *Eric Wood, 11*

The JV Kingsmen worked hard this year on team bonding and growing as a unit. The team worked very hard on skill building and they are ready to take on next season even stronger. The Boys worked very hard this season, getting stronger, better, and striving for the victory of each game. The JV football team is preparing for a bright future to hopefully move up on to the varsity football team. The Kingsmen are ready for next fall to come so they can show off their success as a new team.

WHAT IS YOUR FAVORITE **MEMORY THIS SEASON?**

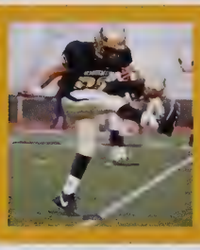

"Being with my friends and gaining new experiences."

Michael Garcia, 10

"Hearing my name over the varsity speaker for the first time."

Braden Black, 10

"The times I got to spend outside at practice and games with my teammates."

Ronnie Powlus, 9

"Being able to play with my bestfriends."

Trenton Horvath, 11

"Being with the guys I love doing what I love."

Hunter Evans, 10

"Learning new skills in football."

Bryce Hampton 11

Above, the Kingsmen are ready use all that they have to defeat the St. Joseph Indians. They've worked hard and are very prepared for this big game.

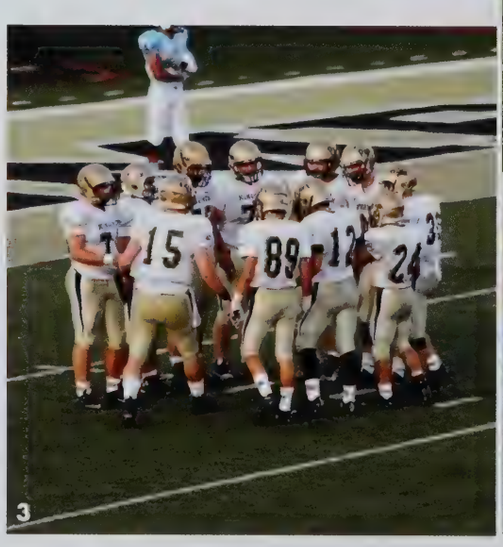

1 Vishal Turna and Michael Garcia, sophomores, are ready to jump in the game.
2 The defensive line is working hard to take down our opponent.
3 The boys are strategizing their next play, to take the ball and score!
4 Carson Taege, junior, hustling off the field, happily, after making a great play.

The freshman are walking on the feild, prepared to hustle and give this game all of their effort. Hoping to snatch another win for the Kingsmen.

1 On a hot summer day the team is planning their next great play.
2 The boys gather around and get advice from their coach after coming off the field.
3 Waiting for a pass to take it down the field for a touch down
4 Hold that line kingsmen.

WHAT ARE YOU **LOOKING FORWARD TO?**

"Being around friends more, and playing the sport I love."

Ryan Majerek, 9

"I want to win a lot and I'm looking forward to a blue ring."

Nate Ehmer, 9

"I look forward to continuing great friendships and being successful as a team."

Ryan Plummer, 9

Above, two players on the sideline are getting ready to play another hard fought football game. These boys are passionate about the game and ready to play with all their might.

MOVIN' ON UP
FRESHMAN FOOTBALL

"I love being around all my friends and having a good time playing the game."
Josh Slabaugh, 9

Off to a good start... The freshman started off their first season as Penn football players with a bang. The team practiced through the long, hot summer days, preparing for the season ahead. They went undefeated, 9-0! Through team bonding, and many long days the boys spent together, they grew as a team. The boys shared many smiles and laughs, while also making sure they were taking care of business. These boys will be a great addition to the junior varsity and varsity teams next year. Everyone is excited to see what the next season brings, and as the students of Penn High hear everyday from Coach Harper. GO PENN!

WE ARE KINGSMEN
VARSITY CHEER

[" P-E-N-N LET'S GO PENN"]

SENIORS

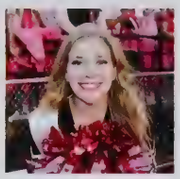
Savannah Davis

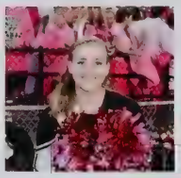
Clara Fitzhugh

Kelsey Funkhouser

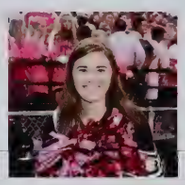
Kelsey Hammer

Katie Harbin

Unforgettable Memories. The Varsity cheerleaders started their season with IU camp and the kiddie camps in the Summer. "Getting to meet little kids that are so excited to learn our cheers is a great experience." says senior, Kelsey Hammer. The girls love getting the chance to dress up on the spirit days at the camp. The IU camp is a little more challenging given this is where they learn some of their stunts for the season. Senior, Kelsey Funkhouser said, "We work really hard that week and it always ends up paying off during the season." It took many practices for the girls to be able to perfect their jumps, stunts, and tumbling for the Friday night games under the lights. They have team dinners on Thursday nights which really allow the girls to bond with each other, in turn strengthening the bond of the team. The Varsity cheerleaders had a lot of fun cheering with their friends and making new memories throughout the season, ones they will never forget.

The Varsity cheerleaders spent many practices perfecting their stunts in order to show them off at the Friday night games.

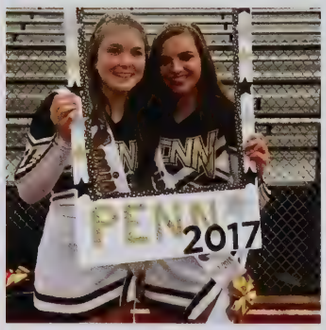

Whether it's before games or during, the girls always find a way to have fun while cheering on the Kingsmen!

Senior cheerleaders pose for a picture with the student section during the first game of the season.

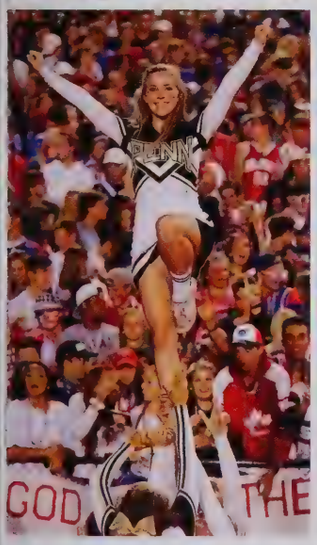

The girls had so much fun getting to cheer with their friends throughout the season and made sure to capture the memories that will last a lifetime.

Action shot of Savannah Davis flying in a lib to cheer on the Kingsmen her senior year.

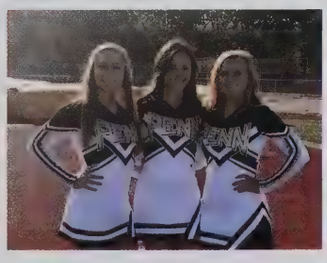

[" GO. FIGHT. WIN!"]

WHAT WAS YOUR **FAVORITE MEMORY?**

"Building new friendships throughout the years."

Cassie Spencer, 12

"Getting ready with my friends before the game."

Savannah Davis, 12

"Cheering with old friends and making new ones along the way."

Kelsey Hammer, 12

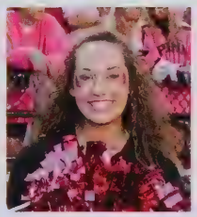

"Being able to cheer next to my friends every Friday night."

Jessica Schaffer, 11

"The team dinners because of the bonding we got to do."

Caitlyn Lee, 11

SENIORS

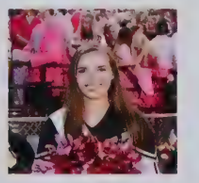

Kelli Kovacs

Kerissa Laughman

Kelley O'Connor

Cassie Spencer

WHAT DID YOU LIKE MOST ABOUT

THE SEASON?

"Spending time with my friends and getting to learn new stunts!"

Emma Tornquist, 10

"Cheering with my friends on Friday nights."

Ally Myers, 11

"Doing what I love with my friends and creating memories I'll never forget."

Sierra Bickel, 11

"Being able to be a Penn cheerleader and follow in my sister's footsteps ."

Kassidy Longenecker, 9

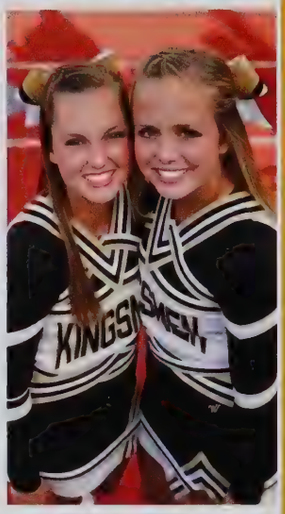

Cheering on the Kingsmen with their best friends!

Flip Back! The JV and Freshmen cheerleaders started their season off in the Summer, learning cheers and stunts they would perfect throughout the season. The team faced a few challenges with girls being injured, but they persevered through and ended up with a successful season. The girls all had a lot of fun getting to make new friends that they could spend their nights with at the football games. The bus rides were a lot of fun for the cheerleaders because it gave them time to mess around and get pumped up before the game or relax and unwind afterwards. They created memories that will last a lifetime with some of their best friends.

Freshmen cheerleaders get a group shot before wrapping up their season!

JV cheerleaders find time to take a group shot during the football game!

Darian and Sierra take a picture together before the game starts. The cold didn't bother them that day!

JV cheerleader, Chloe Dobay, showing off her toe touch in a stunt they learned during the season.

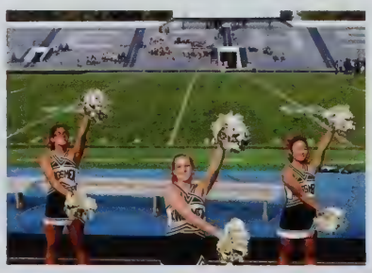

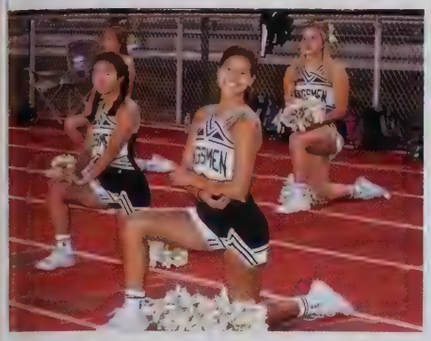

Spending many of their nights together allowed the girls to form a bond that makes them feel like sisters.

Freshmen cheerleaders showing off a stunt they perfected to open the game!

Freshmen and JV cheerleaders having some fun taking pictures at the game.

Kassidy and Madison showing some sass before the freshmen win yet another game.

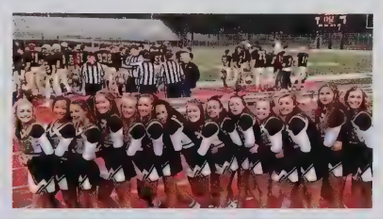

"I like how all the cheerleaders are good friends."
Darian Qn. 10

WE'VE GOT SPIRIT
JV & FRESHMEN CHEER

Sofia (9) and Emmerson (9)

Madison (9), Emmerson (9), and Lily (9)

Chloe (10) and Sierra (10)

Chloe (10) and Darian (10)

SPIRIT WEEK
FIRE UP! GO PENN!

"My favorite part about Spirit week is Toga Day of course! It's something you look forward to doing as a senior for a long time and it's so much fun!"
Kendra Laidig, 12

What is the best part about spirit week for you?

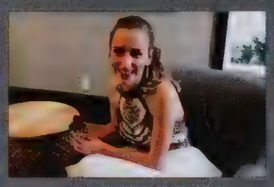

"The best part is toga day because all of the seniors participate and its fun."
Madason Whittaker, 12

"I like getting to see everyone dressed up."
Alec Bradley, 11

"Being able to be festive and have fun with your friends."
Andrea Seroczynski, 10

"It's fun to be able to dress up and also see everyone else have fun."
Eva Henderson, 9

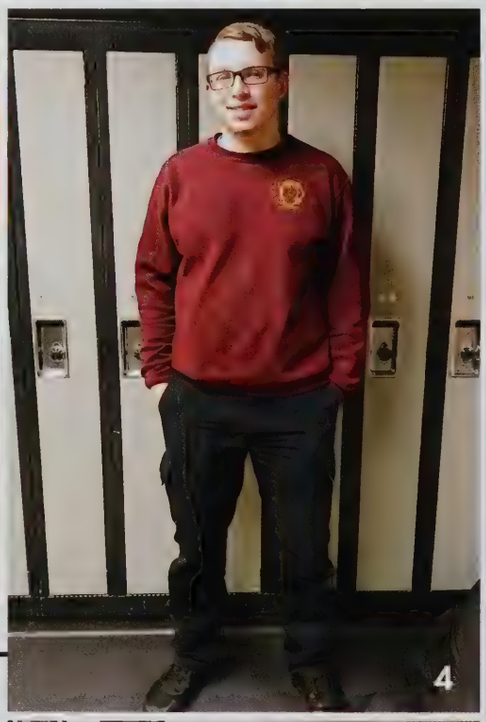

PENN PRIDE

1 A group of Penn choir girls show off their one of a kind togas for their last Spirit Week on Toga Day.

2 Alana Snelson, Taylor Murphy, Maddie Moore, and Alexis Snelson pose together on Toga Day.

3 Nicole Young and Madi Grace take a quick snap together on Toga Day to model their amazing togas.

4 Jared Stefaniak dresses up as a fireman, his dream future career, for Dream Day.

5 Emma Tarkington showcases her calculator and pencils in her hair for Dream Day, in which she wants to be a teacher when she is older.

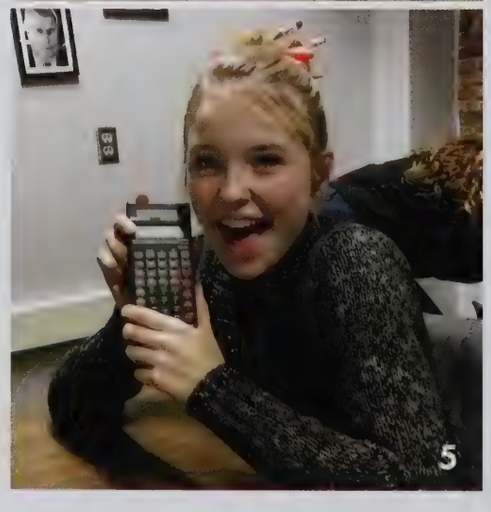

Spirit Week is a fun-filled week at Penn where students can dress up as different things on certain days. These dress up days help the students body get pumped up and ready for the football game at the end of the week on Friday night. This year's Spirit Week consisted of:

Monday: Vacation Day

Tuesday: Dream Day

Wednesday: Heritage Day

Thursday: Toga Day (Seniors)/ Character Day

Friday: Blackout

Spirit week was full of fun for every student, but the most popular day was Toga Day. This day in particular has been a standing tradition at Penn, where the seniors dress up in togas and show off their Greek side. Even though this is a Senior tradition, the rest of the student body still had a great time dressing up in their other costumes and outfits. Overall, Spirit Week was a success and everyone had a great time. By the end of the week, the students were ready for the Friday night football game against South Bend Adams!

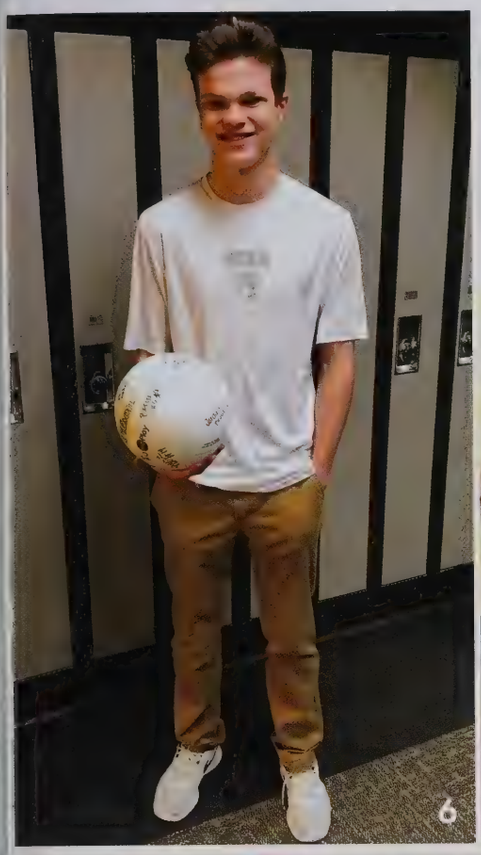

6 Sophomore, Tommy Castline dresses up as an athletic coach for Dream Day.
7 Seniors, Madeline Lasley, Alexis Carr, Erin Ludwig, Mckenzie Blankenbaker, and Lindsey Moore all get together to show off their togas.
8 Junior, Chase Stefaniak, becomes a police officer for Dream Day.
9 Rachel Rupert, Courtney North, Kellie Swift, Kayla Garage, and Kaitlin Castro take a picture to rememeber how fun toga day was.
10 Juniors, Kelsey Stephenson and Alexandria Stout gather together to show off their veteriniary uniforms on Dream Day.
11 Chris Hamilton, Chad Piatt, Chandler Neal, Colton Shail, and Matthew Long wearing their togas to support spirit week.
12 Christopher Philipson, Garrett VanParys, Mason Plummer, Taylor Mosser, Madason Whittaker, and Courtney North pose in their togas for their last spirit week.

LOOK WHO'S GOT SPIRIT

"Toga day is something seniors look forward to throughout high school and it was really fun to finally be able to wear one!"

Carrie Tornquist, 12

"I always looked forward to toga day because I would see the seniors doing it and it made me excited to do it as well. It's a fun tradition and something to do not only for yourself, but as a group of friends to make some good memories."

Cameron Wood, 12

"It was really cool to be able to finally do Toga Day. I had a blast!"

Logan Steinike, 12

"I was excited to finally be able to participate in a long standing tradition at Penn!"

Sabrina Singh, 12

POWDERPUFF

Girls on the Gridiron

"My favorite part was getting ready for homecoming with my friends and enjoying the experience with them."

Sydney Middleton, 12

Snapshots of Seniors before their final matches.

Ready, Set, Hike!

1 Grace Eldred, center, is shown some love by Sam Robinson and Dana Weaver as she poses with them and the poster they made for her.
2 Natalie Nelson, second from left, takes a group photo with friends after their first victory of the night.
3 The 2017 Powderpuff champions, the Seniors, dressed in traditional neon clothing and braided hair after a successful night of winning.
4 Being in separate grades didn't keep these friends apart, Andrea Serocyznski, center, poses with her Senior friends at the end of the night.

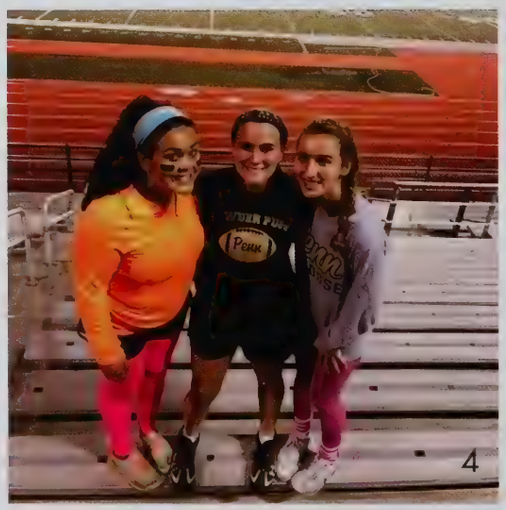

On Wednesday, September 13, 2017, Penn High School's annual Powderpuff games took place at TCU Freed Field. There were three games scheduled for the night. The first being the Freshmen and Juniors, the second being the Sophomores and Seniors, and the third the championship. The Freshmen came out with a lot of energy for their first ever game, but the Juniors came out more hyped on energy. The Juniors beat the Freshmen, 14 to 0.

Next up was the revenge-looking Sophomores and the tough built Seniors. Both teams came out hungry for victory, but the Seniors ended up taking the win. They beat the Sophomores, 7 to 0.

Last game of the night was the Juniors and Seniors. Both teams were looking for victory, but the Seniors came out on the top. The Seniors won the game, 7 to 0.

5 Grace Inabnit, right, and Abigail Yergler, left, put their game face on and their fists up to show they mean business.
6 The 2017 Powderpuff runner-ups, the Juniors, posing for a photo after losing a hard fought battle to the Seniors.
7 Students showed their inner creativity by creating posters to support their friends.
8 Taylor Norris, far right, and friends show that losing won't keep them down by posing for a silly picture at the end of the night.
9 Aubrey Saros, far left, poses with friends before dominating the night with back to back wins.

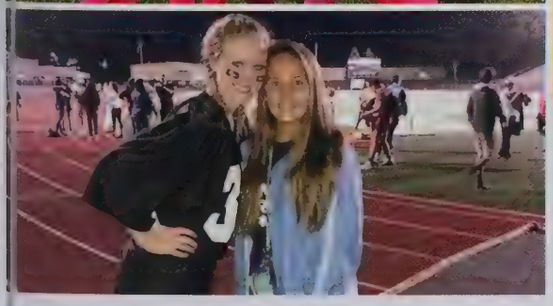

"I look forward to playing and with a lot of spirit and leadership."

Andrea Serocyznski, 10

"My favorite memory is playing the Seniors."

Natalie Nelson, 11

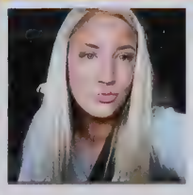

"My favortie part was being with my team and having fun out on the field while playing hard."

Grace Eldred, 11

"I look forward to winning next year."

Jessie Searles, 10

A NIGHT TO REMEMBER

HOMECOMING

"My favorite part of the night was walking across the track."
Kelsey Anderson, 12

During the game against the Adams Eagles at halftime, the ten members of the court were announced and walked across the track while all of there accomplishments through there years at Penn where read off. All of the court members nervously waited to see if there names would be called as the King or Queen of 2017. The court consisted of Carrington Neal, Kendra Laidig, Kennedy Parker, Paula Moala, James Morris, Gabe Spencer, Joel Leibengood, Madison Hanna, Rachel Hickey, and Kelsey Anderson. The nominated King and Queen for the Homecoming of 2017 was Carrington Neal and Kendra Laidig!

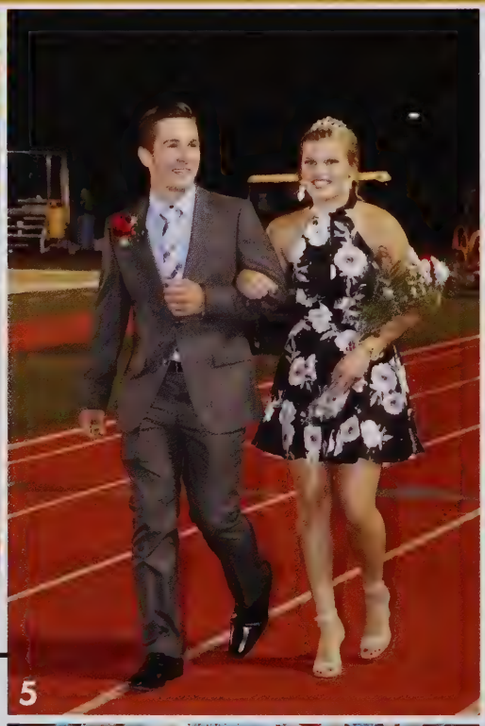

THE BIG NIGHT

1 Cheerleaders Savannah Davis and Kerissa Laughman get ready to present the crown to the King and Queen.

2 John Morris and Kendra Laidig stand arm and arm as they wait to see if there names will be called.

3 John Spencer, Joel Leibengood, Madison Hanna, Rachel Hickey, and Kelsey Anderson sand arms together before the game.

4 The King and Queen Kendra Laidig and Carrington Neal smile big as they have just been announced the King and Queen.

5 John Spencer and Rachel hickey walk across the track.

6 Couple Kendra Laidig and John Morris walk across the track.

7 The girls of the court stand together before the game.

8 Joel Leibengood and Madison Hanna walk arm and arm across the track.

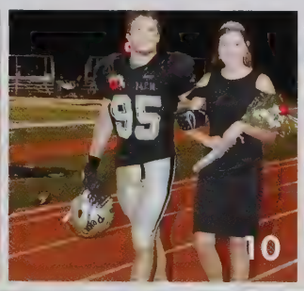

9 The entire homecoming court stands together along Miss. Watt, Principal Galiher, and Dr.Thacker.
10 Kendra Laidig and John Morris walk across the track.
11 Carrington Neal and Kennedy Parker walk across the track
12 King Carrington Neal and Queen Kendra Laidig stand together.
13 Rachel Hickey and John Spencer stand arm and together.
14 Joel Leibengood and John Spencer stand next to eachother ready for the big night.
15 Joel Leibengood and Madison Hanna stand together.

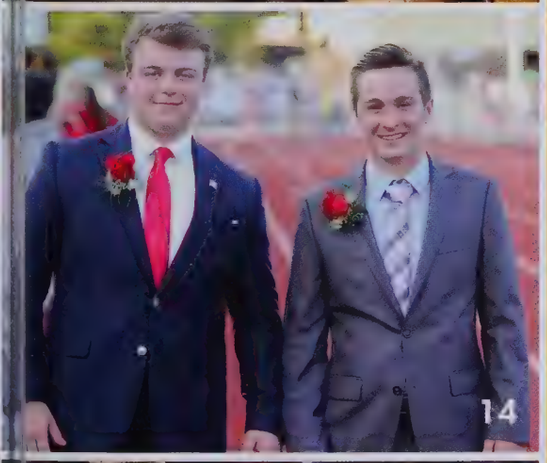

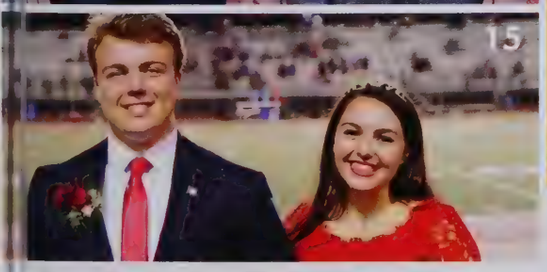

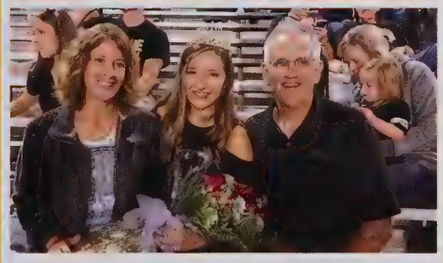

Carrington Neal and Kendra Laidig where announced as the Homecoming King and Queen of 2017. They are both ecstatic to be given this honor!

The King and Queen

THE COURT SHARES

THEIR EXPERIENCE

"Hearing my name announced on the loud speaker is a memory I will never forget."

Kendra Laidig, 12

"I was honestly shocked when they said my name. I wasn't expecting it to be me."

Carrington Neal, 12

"It was definitely an honor to be nominated. I was so grateful I got to represent my classmates."

Rachel Hickey, 12

"Really humbling. I was honored to know that my peers see me as someone who represents Penn in a positive light."

Madison Hanna , 12

"Being nominated to the Homecoming court was a great honor."

Joel Leibengood, 12

JUST KEEP SPINNING
COLOR GUARD

"When it comes to teaching color guard, I am all in."
Jen Buckholz

This year's color guard bringing "The Fire Within."

Spinning flags and rifles seems like a lot of fun, but it's a lot more hard work as well. Visuals are a big part of the marching band's overall score, so the guard's role is very important. Their parts were so important this year that they had to audition for their parts, each well-deserved.

The guard brings emotion into the show, whether that be intense or joyous. Their roles were especially crucial because they helped with the props: big, red yoga balls that represented the fire within. If it seemed like hard work practicing for 3+ months, imagine doing this activity year round. For many, the spinning never stops as they go on to do winter guard as well, which starts shortly after the marching band season ends. This year's guard is now able to look back at this season and know that they lived in the moment.

1 The flag line tosses their flags high during a warm Saturday practice.
2 Ashlynne Barnes, 12, leads the flag line as they warm up during band camp.
3 Although it was stressful performing inside, the guard celebrates their performance at Carnival of the Bands.

The color guard shows off their brand new shirts with their staff on a hot Saturday practice.

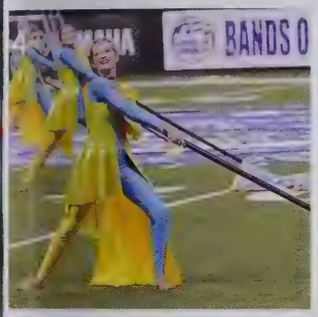

4 Emily Daley smiles proudly as she performs in Bands of America in Indianapolis.
5 The whole guard in front of Lucas Oil Statium before performing in a Bands of America competition.
6 Sydney Johnson gracefully performs her show at the Goshen competition.

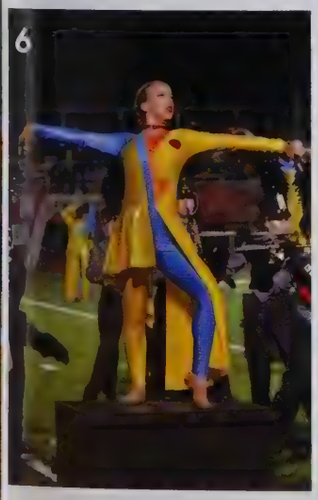

7 The seniors pose before their last football game of their guard careers.
8 The rifle line circles around Rachel Stanley during her solo.
9 The band performs inside to escape the heat during "Carnival of the Bands"
10 The underclassmen smile excitedly before a competition
11 Guard members take a well-deserved break during a long day at band camp.

> "The staff is so proud of each and every student and the great work they accomplished together."
>
> Mr. Northern

HOW DO YOU FEEL ABOUT **THIS SEASON?**

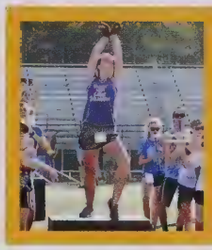

"The atmosphere was just really fun and positive this year. The seniors are amazing and I'm sad to see them go."

Sydney Johnson, 10

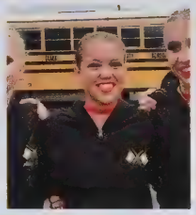

"I think we have built stronger relationships than we have in any year before."

Nina Reynolds, 9

"I'm so proud of every guard member this year. I think we were closer and more motivated than ever this season."

Rachel Stanley, 12

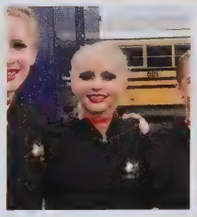

"Everyone that participated this year grew in many ways thanks to our directors who pushed us past our limits."

Abby Shively, 9

"I love how learned our show quickly so we were able to clean throughout the season."

Sheyenne Boone, 10

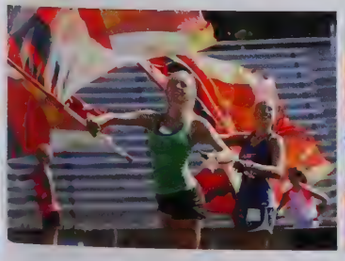

WHAT DOES "THE FIRE WITHIN"

MEAN TO YOU?

"It means being able to overcome challenges we've faced within the last year."

Isabella Flanagan, 11

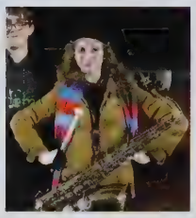

"I think it means taking risks and not being afraid of the outcome."

Maggie Zielinski, 11

"It's a symbol of rebirth of the band that we all achieved this season."

Josh Hinsey, 12

"It means giving it all you got and leaving it all on the field."

Romey Bell, 11

Rising from the ashes, this year's Marching Kingsmen have set a new standard for years to come. This year's show was inspired by Icarus, who took the brave risk of flying close to the sun. Like Icarus, the Kingsmen took risks and followed their hearts, which is even more important than making it to state finals. The odds seemed to be against the Kingsmen as the weather was either too hot or too rainy to perform in at least three competitions, but they were able to overcome those challenges by finishing off the season strong. Although they didn't make it to state finals, it was still a successful season as they competed against some of the best bands in the region in two Bands of America competitions and made finals for one of them. Even with the risk of falling, the Kingsmen , as well as Icarus, were still able to take their fearless flight.

1 The ladies of the saxophone section celebrate a successful run of the show for the parents at the end of band camp.
2 Myah Kalkakwangata shows off her great technique during band camp.
3 The women pass the red yoga balls (that represent the fire within) to the color guard during their visual moment.
4 The snare line focuses before they perform in the sellhound Carnival of the Bands.
5 The mellophones celebrate their season by playing as a pep band for their last football game.
6 The Kingsmen compete one last time at Ben Davis.
7 The clarinets enjoy their last football game of the season.

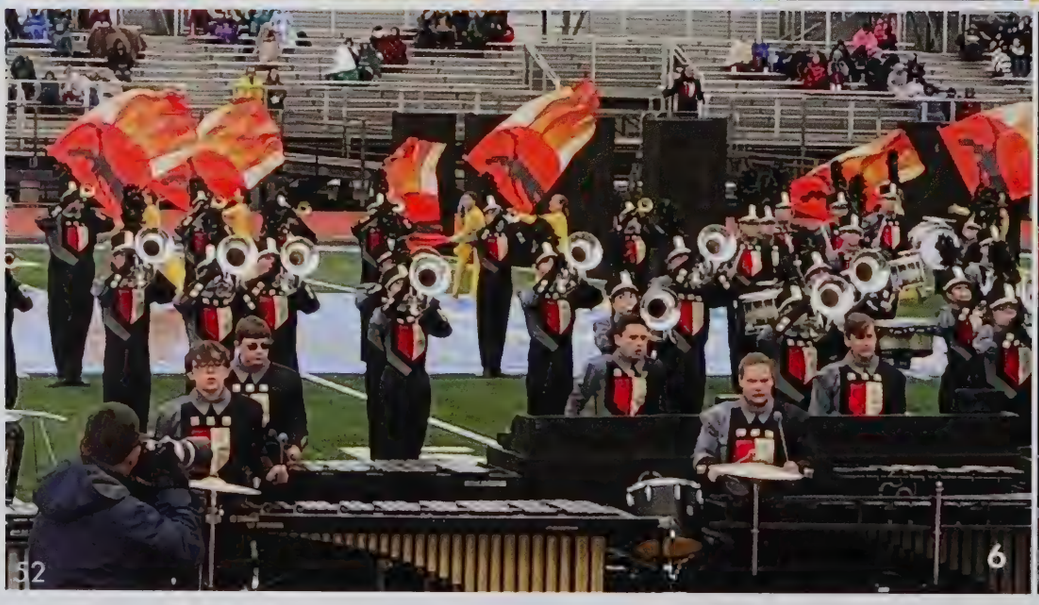

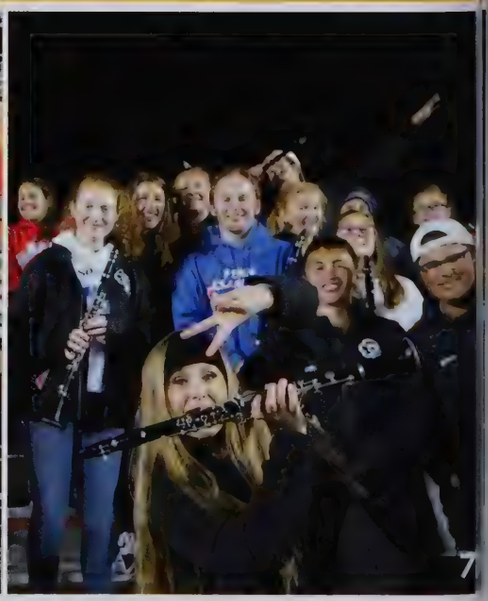

MARCHING TO SUCCESS

8 The trumpets warm up with their mouthpieces during band camp.
9 Members of the front ensemble keep their cool as Carnival of the Bands was moved inside because of the heat.
10 Cassidee Centillii passionately performs during the brass feature.
11 The pregame drumline plays their cadence for the football team.

12 The band's last competition at Ben Davis.
13 Josh Hinsey, 12, Maggie Zielinski, 11, and Zach Francis, 10 take a break from dancing and playing while they play as the football team's pep band.

FINDING "THE FIRE WITHIN" MARCHING BAND

"It's a lifestyle, a way."
Mr. Lindell

The Marching Kingsmen living in the moment!

PENN THEATRE PRESENTS
JANE EYRE

"The cast and crew came together to put on a wonderful fall show."
Alex Buford, 12

What did you think of the show?

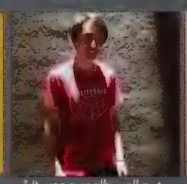

"It was a really well put together performance."
Nicholas Dougal-Scott, 10

"It was a lot better than I expected."
Ethan Hershberger, 10

"It was very beautiful and I appreciated the cast."
Nathaniel Van Meter, 11

"The actors portrayed the characters very well."
Brittany Stahl, 11

"Beautiful choreography and great chemistry."
Dawson Best, 11

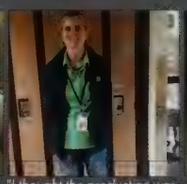

"I thought the production was awesome. I enjoyed the different Jane characters."
Miss Shmizzi, Teacher

"It was well prepared, I had great transitions."
Ashlyn Johnson

MYSTERIOUS LOVE

1 Helen (Jasmine White) has final words with her friend, moments before a sudden death.

2 All three Janes (Kala K., Katie B., and Caroline C.) have love for eachother in and out performance.

3 Mrs.Reed (Cali K.) takes on a mean role of Janes aunt.

4 Jane (Caroline C.) realizes that the stern Mr.Rochester (Ian J.) is not as bad as he seems.

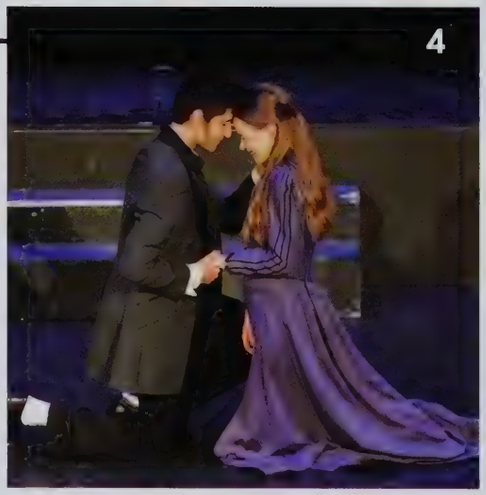

Jane Eyre is about a little girl who was born the daughter of a clergyman, but both of her parents died when she was young. She develops through childhood having to deal with loss and tragedy, being treated different than everyone else.

Jane Eyre is about a young, restless woman who becomes a teacher. She mentors a young french child and soon lives with the child's family. In the process she goes through being tormented by the mysterious maids and soon falling in love with the childs caregiver, Mr.Rochester.

"**This** is the story of Jane Eyre. It is a story that happened over one hundred and fifty years ago. The world was very different then. But people do not change all that much. They still long for the same things. Sometimes those things are very simple, sometimes those things are difficult to describe."
- Thomas Hischack

5 Teenagers take on roles of young, obedient girls.
6 The narrator and one of the Janes (Kala Key) has fun explaining the whole story from her perspective.
7 The final seconds of the show, the cast say their goodbyes after putting on a phenominal performance.
8 A cast is nothing without their crew!

9 Miss. Miller (Deborah A.) and Miss. Temple(Jessica O.) become teachers for a day.
10 Discipline is key for kids in the 1800s.
11 Jane Eyre's beggining monologue
12 Stage managers and designers work together to put on a lovely show.

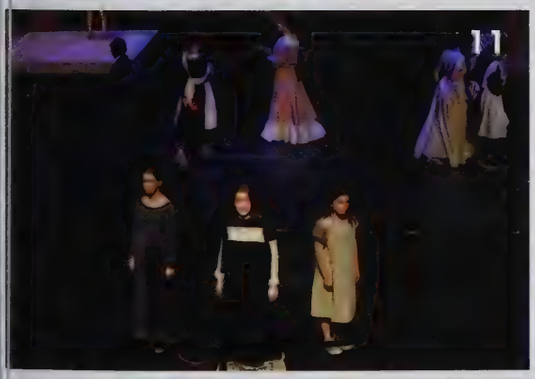

WHAT DID YOU LOVE ABOUT **JANE EYRE?**

"I'm a new student and had no friends but joining Jane Eyre made new friends for me. "

Ian Janowsky, 11

"I loved the process of putting the show together, all of it excites me."

Easton Meyer, 11

"I like the community of the actors and the support they all give each other."

Lainey Popovic, 12

"I loved how the cast was a big family and I loved working with everyone in it."

Katie Byers, 9

Penn Theatre Presents
24 HOUR THEATRE

"The shows were worth staying up for almost 48 hours."
Ivy Jones, 12

What was your favorite play out of the seven performed?

"Bearly Made It." Kala Key, 12 | "Swing Cancer." John Vanderveen, 9 | "Swing Cancer." Jeremy Sommers, 11 | "Bearly Made It." Ian Greaves, 12 | "Invasion of the Personality Snachers." Callie Catsinberg, 11 | "I Am Uncomfortable" Noah Lang, 10

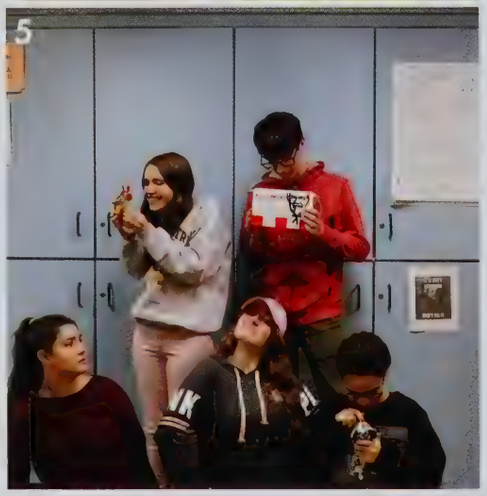

THE SHOW MUST GO ON

1 Students that stayed overnight got to built and designed the background sets for all the plays.
2 Gary B, Stage Manager, and Alex B, Technical Crew, helped prep the stage before showtime.
3 Sky T. directed the actors Katie B, Kayla S, and Logan P. for their skit called "Snowed In."
4 Lydia C, along with many other students, worked on creating skits alongside their blankets and pillows overnight.
5 Kayla K, Melody B, and Jilian H posed in character of the skit "Seizing Caesar" directed by McKenna Y. with the techniclal help of Max E.

In twenty-four hours students of all years in high school and theatre came together to put on seven different skits. Three teachers, four advanced technical theatre students, eight writers, and six art students helped set up the stage and production before the directors arrived at a bright'n early 6:30 A.M. and actors and additional technical help at 8:30 A.M.

Mr. Coffee's idea of 24 Hour Theatre has given students the opportunity to create something unique, challenging, and of their own. Throughout the production everyone drank coffee and got to have an only one-of-a-kind lifetime experience.

Right before showtime, approimately 50 students gather in the dance studio to give uplifting pep-talks. The actors and directors, also, gathered there to do acting warm-ups to get rid of any pre-showtime jitters. By 7:30 P.M. everyone were in their places, ready to go. Each of the seven skits were outstandingly successful in their performances. 24 Hour Theare would not be possible without the help and commitment of every person that wonderfully contributed.

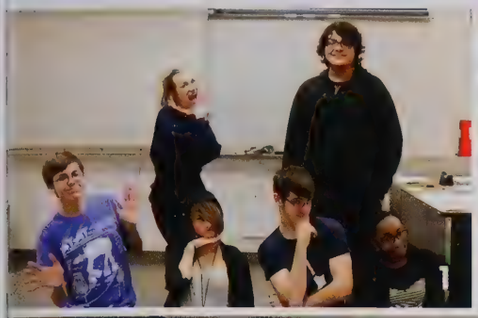

1 Alyssa E. directs the skit "Bearly Made It" with technical help of Adam A. and to help bring the show to life with actors Jasime W, Ben V, Ian G, and Sydney R.
2 Sam G, helped directed the play "I Am Uncomfortable" written by Kenny W, with the technical help of Lilly V, and actors Emmalee M, Ian J, and John D.
3 The seven casts gather together before performance time.
4 The background pictures were made by students based off of some of the scenes in each play.
5 Easton M, Avril D, Liam M, and Lauren K. all acted in the play "Invasion of the Personality Snatchers" directed by Callie K, and technical help of Nikki B.

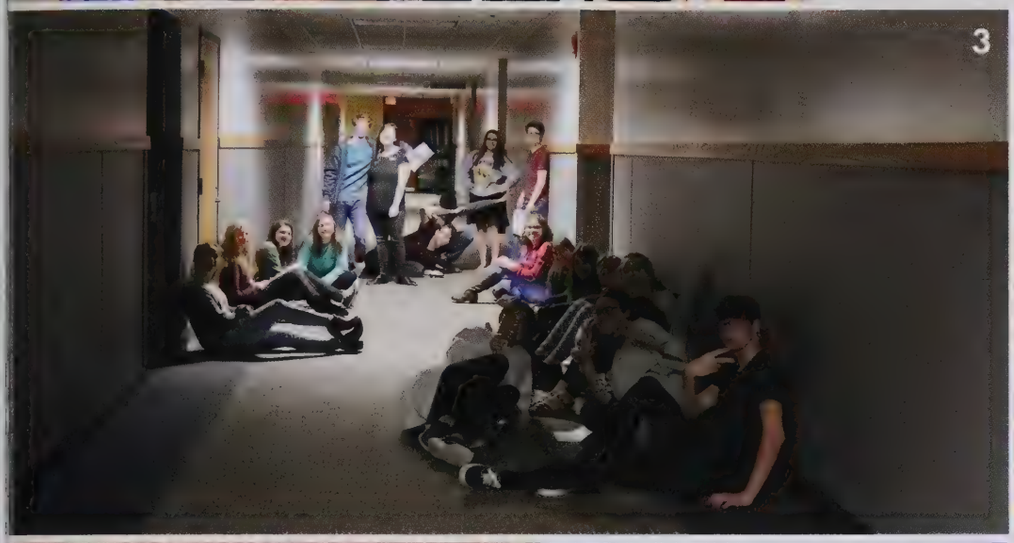

6 Angelica R. directed the skit "Catching Cryptids" with actors Noah L., Delna B., and Wyatt K., with the technical help of Brittany S.
7 All seven directors come together to celebrate right before showtime.
8 In the skit "Bearly Made It," Ben V. acts out how dreams can be un-BEAR-able.
9 The playbills of the performances were drawn and created the actors in the skits.
10 The skit "Pasta La Vista," was directed by Ashlyn J. and had actors Anjali P., Gabby B., Dawson B., and Jeremy S.

WHAT DID YOU THINK OF THE 24 HOUR EXPERIENCE

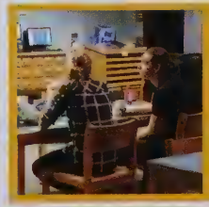

"The senior tech crew organized actors and backstage workers to work together to put on an amazing show."
Alex Buford, 12

"I enjoyed working with my friends and making the most of the time we had."
Emmalee McConnell, 11

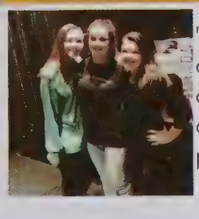

"Getting to know the actors and techies was a beyond amazing opportunity I got over my 3 years of 24 Hour productions."
Sky Taylor, 12

"It was a cool experience! Mr. Coffee helps make it as enjoyable as he can, and I would recommend this for anyone interested."
Gary Babcoke, 12

THE FINEST OF FRESHMEN YEAR

"It has been a different but great experience."
Aishani Awasthi, 9

What event or class gave you the most memorable freshman moment?

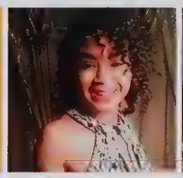
"Technical Theatre."
Brooklyn Mathews, 9

"Biology."
Kaija Boulac, 9

"Study Hall."
Adin Dajic, 9

"Theatre"
Ethan Yoder, 9

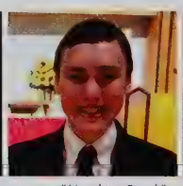
"Marching Band."
Wilson Shrout , 9

"Technical Theatre."
Matthew Wyatt, 9

"Medical Club."
Chloe Chodzinski, 9

FRESHMEN FUN

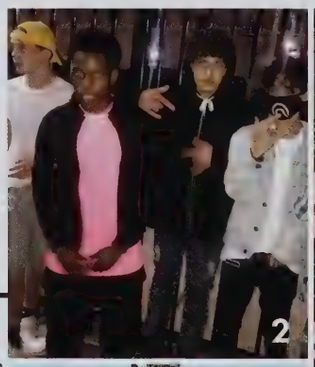

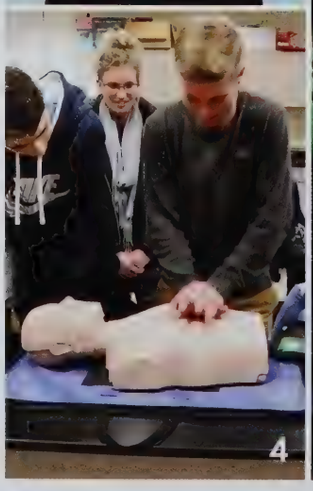

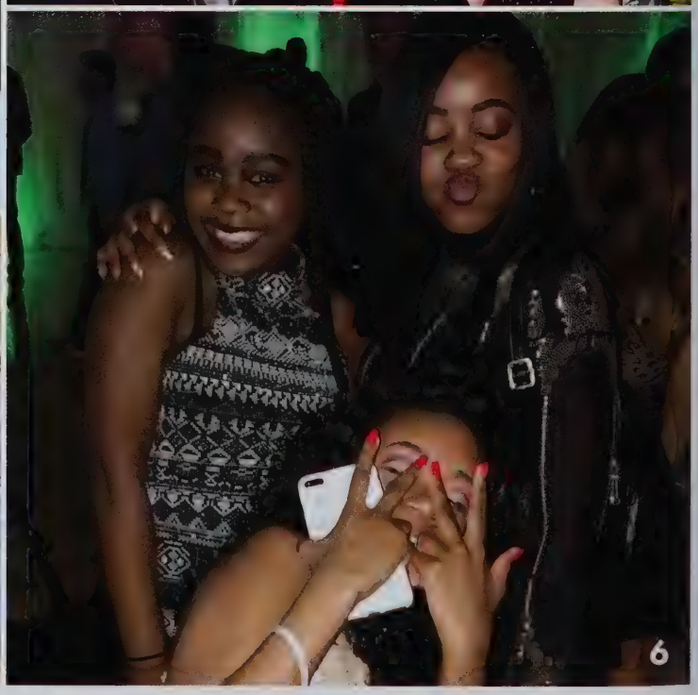

1 Mark J. and Madelyn G. snapping a memorable photo before Snowball.
2 Ethan C., Mwai M., Gage N., and Donald G. root for Penn at a home football game.
3 Holding coral over her head, Alexis R. enjoyed her winter break at the beach
4 Jaden B. learned and performed CPR during a Medical Club meeting.
5 Katie B. gathered with her friends right before Snowball.
6 Clair N., Morgan M., and Brezzy H. jammed out at Snowball.

Bryce Abbiehl
Nicole Adam
Dominic Adamo
Grace Adams
Khashia Afaq
Erika Aitchison
Malak Al-Shamary
Gabriella Alberganti

Emily Albright
Shannon Albright
Tasneem Alfadhl
Brady Allen
Isaac Allen
Makenzie Alley
Michael Alwell
Jacob Amor

Jade Anderson
Justin Anderson
Camryn Andre
Ariana Andrews
Landon Annis
Sofia Anon
Aida Ansari
Ashley Antal

Joseph Apata
Caleb Applegate
Thomas Arnold
Natalie Austin
Aishani Awasthi
William Babcoke
Bryce Backhus
Bradley Bake

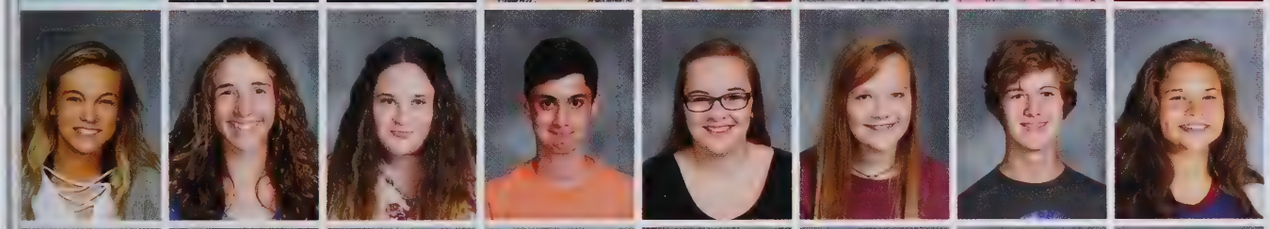

Lauren Baker
Madeline Balog
KayLynn Bancroft
Grant Bardayan
Mackenzie Barker
Sarah Barker
Jack Barnes
Madison Barnhart

Abigail Barrier
Abigail Bassler
Quin Bast
Blessing Bayingana
Madison Bays
Benjamin Bedient
Cailieanne Beechler-Werner
Vince Belardinella

Chloe Bell
Jayden Bell
Lauren Bell
Ashley Benak
Lily Bender
Jasmine Bennett
Nicholas Bevis
Saumya Bhatt

Kylee Biggs
Olivia Binder
Zora Bizimana
Aubree Blake
Lauren Bloss
Nathan Blosser
Benjamin Boardley
Hunter Boetsma

Dylan Bogaert
Matthew Bogart
Grant Boling
Ambria Bordner
Kyla Borkholder Kater
William Bosker
Brianna Botka
Kaija Boulac

Helaina Bowlby
Ethan Boyer
Hunter Boynton
David Bradbury
Robert Brickley
Kylee Bridwell
Ellen Brockmole
Abagael Broecker

Kyle Brothers
Jacob Brown
Tacaya Brown
Catrina Brugh
Spencer Buehler
Sete Bulaya
Emily Burbedge
Arique Burgos

Rorie Burkhart
Dominic Burns
Larry Burns
Alexis Butler
Royce Butler
Katelyn Byers
Paige Byers
Linsey Caenepeel

Conner Calhoon
Natalie Callihan
Madeline Calvin
Ethan Campbell
Katie Carroll
Austin Carter
Katie Casbon
Julia Casper

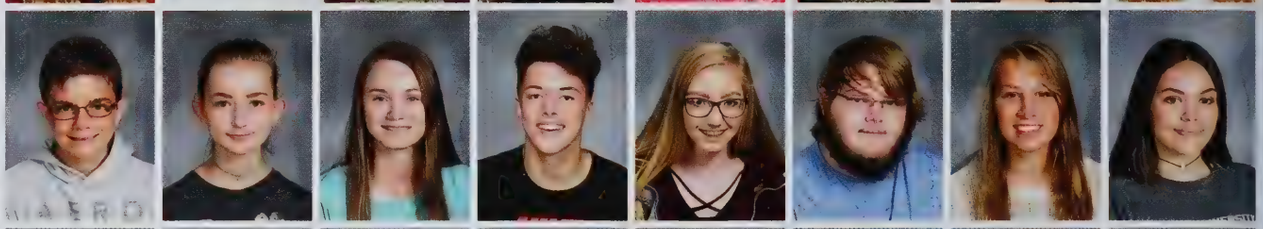

Emma Casteel
Hailey Castro
Carson Caudillo
Napolean Cavender
Joseph Cavinder
Melody Cavinder
Jordan Cencelewski
Karina Cenkush

Anna Cenova
Jeswin Chackochan
Renee Chang
Matthew Chapple
Gillian Chartier
Hira Chaudhry
Amy Yubing Chen
Erica Cheng

Chloe Chodzinski
Lawson Chrisman
Kenneth Christensen
Jordan Cira
Elena Cisneros
Yukari Citter
Lauren Clapp
Alexis Clark-Pescetto

Emilee Clements
Gavin Cline
Trinity Clinton
Cannon Cocquyt
Marisa Cocquyt
Peyton Collins
Mitchell Cook
Aidan Cooper

Janusha Cooray
Gabriella Costa
Andre Cox
Brandon Cox
Connor Craig
Jonah Craig
Kiley Craig
Nolan Crail

Kaycie Creakbaum
Montana Criddle
Chloe Cripe
Camden Culver
Joel Cummins
Gatlin Curtis
Nathaniel Curtis
Hannah Cussen

Taylor Cussen
Caden Daffron
Adin Dajic
Stephanie Daley
Patrick Danaher
Nicholas Danley
Brynn Dauby
Cameron Davenport

Jordan Davenport
Dalton Davis
Anna de Varona
Jasmine Defreeuw
Sequoia Deleu
Adriana DeMuth
Colton Dennis
Haley Derickson

Nathan Desmith
Anastasia Detert
Brandon Dewitt
Oliver Diaz-Enciso
Zachary Dickerson
Aaron Dies
Essence Ditmer
Grace Ditmer

Sebastian Dix
Avril Do
Sean Doi
Sydney Domal
Connor Donahue
Keenan Donze
Jayden Doster
Hayli Doty

Lindsey Dougall
Allison Dreibelbeis
Joseph Driggers
Savanah Dubree
Victoria Dunkelberger
Christopher Durrell
Megan Durrell
Kaylin Durski

Daniel Dziadula
Leah Eaton
Kayla Edgerly
Nathan Edington
Shannon Edmondson
Maxwell Egendoerfer
Alex Ehmer
Nathaniel Ehmer

Madison Eitler
Joshua Eldred
David Elias
Samantha Erickson
Regan Ernsperger
Bryce Ernzen
Carilyn Ernzen
Caleb Evans

Lucas Evans
Realyn Evans
Richard Evans-Sowala
Coy Fager
Michael Fair
Addyson Farias
Sarah Farrough
Nicholas Favilla

James Felker
Benjamin Feltzer
Joseph Ferraro
Shawn Ferris
Robert Fields
Caleb Fischer
Leah Fisher
Jared Flores

Melessa Flores
Isabella Focht
Sydnee Follett
Jonathan Forbes
Andrew Ford
Michael Forry
Benjamin Fox
Elle Fox

Willow Fox
Joleisha Frazier
Madisen Frenken
Ella Freyberger
Jakub Fritz
Madison Frost
Paige Fuelling
Alexandra Fulton

Charles Furry
Evan Futa
India Galaviz-Anderson
Carter Gallo
Kristin Garrage
Dae' Vonna Garrett
Amira Garwood
Gabriel-Francois Gatete

Johnathon Gaynor
Jacob Gerndt
Samik Ghosh
Taylor Gibson
Michael Gill
Seth Gilroy
Madelyn Gingrich
Daniel Glasco

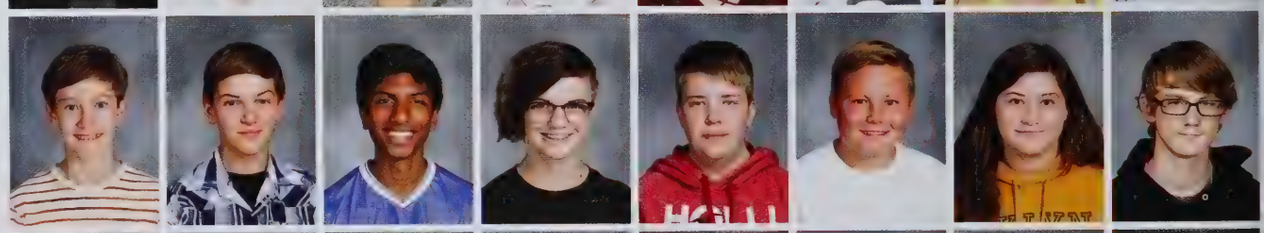

Alexander Goffinet
Nathaly Gonzalez
Carter Goode
Xavier Gordon
Gabriel Gould
Olivia Grace
Wayne Graham
Jason Grashorn

Chloe Green
Donald Green
Grant Greenwell
Hannah Greiner
Alannah Grey
Zoe Griffith
Alexis Groner
Ivan Gubich

Ilgin Gultekin
Lucia Habas
Haleigh Hahn
Emmalyn Hale
Jonathan Hall
Yasmine Hall
Justin Hansen
Mckenzie Hantz

Jarred Harbin
Fallon Hare
Breanna Harris
Philip Hartland
Connor Hartzell
Jordan Hartzke
Joseph Hawley
Damian Hayes

Delrontay Haywood
Gabriella Haywood
Dale Hazen
Christopher Head
John Hedrick
Julia Heidinger
Scott Helmkamp
Eva Henderson

William Henry
Clayton Hensel
Amy Herman
Montserratt Hernandez
Samuel Heyvaert
Hailey Hicks
Morgan Higgins
Joshua Hill

Samantha Hill
Soraya Hill
Joseph Hiscock
Ashley Hochstettler
Caleb Hoffman
Reagan Hoke
Reilly Hoke
Alec Holland

Dyllan Holt
Natalie Holt
Autumn Holtgren
TreVon Hood
Elisha Hoover
Joshua Hoover
Leah Hoover
Hannah Hopper

Madison Horvath
Katilyn Housand
Abigail Houttekier
Emily Howard
Matthew Howell
Oliver Hu
Anna Huber
Logan Huchko

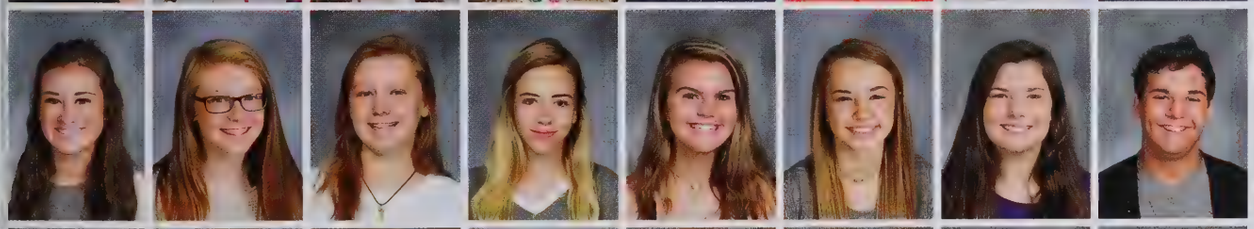

Madelyn Huffman
Madison Hughes
Ella Hunt
Mikayla Hunt
Abigail Hurley
Hunter Hurley
Jillian Huxford
Dillon Hygema

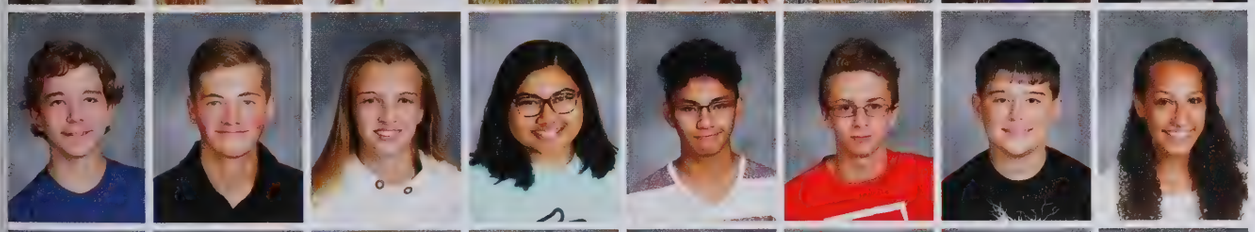

Joshua Ingle
Ethan Irish
Claire Isacson
Muntaha Islam
Mark Tobit Jabian
Jakob Jackson
Jayce Jackson
Madison Jackson

Carletta Jahnke
Amir James
Rasechaba Jana
Jin Jang
Julia Janowczyk
Jonne' Jett
Jadyn Johnson
Owen Johnson

Aiden Jones
Brooks Jones
Delaney Jones
Hunter Jones
Noah Jones
Olivia Jones
Kyle Jordan
Makenna Jurkaites

Aidan Kaczmarek
Michael Kaczmarek
Mary Kaczynski
Cory Kalber
Camden Kaminsky
Katheryn Kapfer
Joshua Kartman
Jacob Katlun

Wyatt Katzenberger
Brennan Kauffman
Tyler Kaufman
Swapandeep Kaur
Mitchell Keiser
Jordan Keller
Adrianna Kelley
Alison Kellom

Nathaniel Kelly
Nehemiah Kemboi
Katelyn Keough
Brendan Kerr
Mamoon Khan
Nicole Kilbourne
Julianna Kirkpatrick
Nicholas Kizer

Logan Klawinski
Morgan Kling
Joshua Koellner
Addyson Kois
Logan Koszyk
Hannah Kovac
David Kovatch
Natalie Kozor

Sarah Krall
Phillip Krienke
Dylan Kronewitter
Cameron Krych
Marley Kryder
Alexis Kryski-Schirf
Arnav Kumar
Jonah Kumfer

Arkin Kurama
Maya Kvaratskhelia
McKenzie Kyle
Shubham Lahane
Emmerson Lahey
Eilianna Lampos
Josefina Lara
Nicholas Larkin

Taylor Lashbrooke
Meg Lasley
Lauren Latimer
Oscar Lauer
Emily Laware
Jonathan Lawler
Megan Lawson
Haley Leason

Wyatt Lee
Jack Lehmann
Jacob Leininger
Mikayla Lemarr
Sophia Lenfestey
Tye Lewinski
Evan Li
Xue Li

Kain Lindzy
Emily Lis
Madison Lisenko
Clare Liverett
Daveyonta Logan
Mitchell Long
Kassidy Longenecker
Christopher Loring

Carson Lower
Kendall Lowery
Abigail Ludwig
Ryan Ludwig
Joshua Ly-Simasy
Ewan Ma
Addison Machalleck
Jonathan Madi

Kristine Mahler
Ibraheem Majeed
Ryan Majerek
Haley Makowski
Sophia Malik
Shyanne Mallery
Julia Mammolenti
Arianna Mammolenti-Reed

Mwai Mandiwa
Caden Mangual
Tristan Manis
Laura Manukyan
Xander Marien
Kiara Marker
Rachelle Marks
Nicole Marshall

Anabelle Martin
Damien Martin
Glenn Martin
Devyn Martinez
Gabriel Martinez
Brett Masinga
Jeffery Mathes
Brooklyn Mathews

Mattheos Mattheos
Brooklyn Matthews
Ethan Matthews
Jalen Maust
Ariana Maxey
Jackson Mazurek
Dalton McAllister
Trevor McCann

Virginia McCann
Madeline McCoy
Cole McCullough
Luke McDonald
Aubrey McGuire
Eva McKenzie
Patrick McLaughlin
Braden McMillen

Kylie McMillen
Abigail McQueen
Evan Mead
Payton Medlin
Jacob Meek
Joseph Meier
Kayla Mell
Brenden Melody

Diego Merino
Zackary Messer
Jason Migas
Athanasios Mighion
Paige Mihalick
Austin Miles
Jessica Miley
Caden Miller

Casey Miller
Kodie Miller
Paige Miller
Samuel Miller
Timothy Miller
Trevor Miller
Brayden Mitchell
Jonathan Momotiuk

Jasmine Montana
Isabella Montgomery
John Montgomery
Joseph Montgomery
Brandi Moore
Breanna Moore
Collin Moore
Morgan Moore

Lesley Morgan
Alex Morlan
Madison Morrett
Annabelle Morton
Mbaraka Mtambo
Rowan Mullen
Carson Mumaw
Andrew Murray

Connor Murray
Logan Murray
Matthew Murray
Mzati Mwachande
Alex Myers
Dylan Myers
Kaitlyn Myers
Claire Namalomba

Kevin Neely
Gabriel Newton
Allison Nguyen
Sharon Ni
Michael Nicholls
April Nichols
Bailey Nickles
Vincent Nierzwicki-Trifiletti

Augustav Nifong
Olivia Nixon
Sierra Norris
Jacqueline Null
Zoe Nurenberg
Vyctoria Nusbaum
Jade O`Brien
Sara O`Brien

Aidan O`Connell
Dillon O`Day
Braxton Odle
Gracie Owens
Karina Padron
Audrey Page
Evan Palomo
BellaSera Paluzzi

Grant Parker
Drew Parrott
Ohm Patel
Sheila Patel
Remington Patnaude
Austin Patrick
Wiley Payne
Ellie Peffley

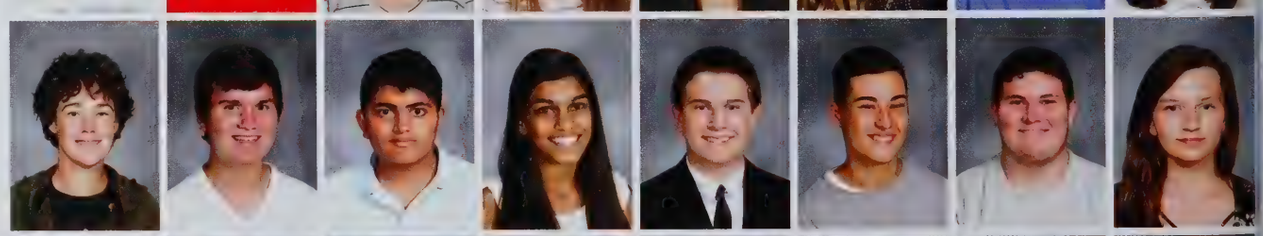

Shubhkarman Pelia
Seamus Penney
Derrick Pennix
Carson Perkins
Chloe Perkins
Mary Petras
Jonathan Phillips-Yakym
Emilia Pica

Thomas Pierce
Cullen Pinedo
Riley Planey
Jeremie Platt
Ryan Plummer
Adam Poellabauer
Joshua Polich
Carmyn Pollock

Elizabeth Popovic
Cole Potter
Riley Potter
Dillon Pottschmidt
Lorenzo Powell
Ronald Powlus
Riley Pratt
Haven Pruszynski

Caillou Puntney
Kadey Purvis
Kylie Puu
Alijhia Rainey
Jacob Rairdon
Antonie Rajski
Hayli Rand
Alexis Ransberger

Sara Rathka
Ragan Redding
Landon Redman
Nadia Reed
Cooper Reihl
Katherine Reihl
Mackenzie Reinholtz
Jacob Renbarger

Katherine Retek
Nina Reynolds
Brock Richards
Andrew Richardson
Noah Richardson
Lauren Richmond
Kyle Riffel
Emma Ringer

Deven Ritchie
Hannah Roberson
Brian Roberts
Tristan Robinson
Cora Robison
Eowyn Joselin Robles
Tyler Roggeman
Mia Rorie

David Ross
Evan Rosswurm
Preston Rowe
Robert Rozhanskyy
Jacob Ryan
Amar Sahbazovic
Jujhar Sahi
Lester Salamba

Ashleigh Salmons
Emily Salwin
Nicholas Samoilis
Nathan Samson
Sydney Sanders
Jaylinne Sandoval
Natalia Santana
Alivia Sapen

Morgan Schaefer
Lily Schaffer
Kathleen Scheidler
Abigail Schemahorn
Carson Schermier
Madison Schmidt
Brandon Schmucker
Alex Schoenfeld

Clayton Scholz
James Schultz
Grace Schutt
Julia Schwartz
Kyle Scott
Koby Scruggs
Grace Selis
Katie Selis

Madison Sencaj
Carly Sergeant
Rocco Sergio
Eric Seske
Hafsa Shakil
Luke Shapiro
Ethan Shelby
Wayne Shellenbarger

Guy Shelley
Hannah Shely
Skylar Shepherd
Mia Sheppard
Macy Sherman
Kate Sherwood
Daniel Shin
Abigail Shively

Jacob Shockey
Joseph Shockey
Ian Shroff
Wilson Shrout
Casey Shultz
Saad Siddique
Neil Siebenthal
David Siklas

Isayah Simmons
Joshua Simnick
Anthony Singleton
Abigail Sink
Mia Skibins
Nicholas Skotadis
Abbigail Slabaugh
Joshua Slabaugh

Jc Lee Sliter
Logan Small
Jessica Smarrella
Calder Smith
Christian Smith
Elliot Smith
James Smith
Jordyn Smith

Wyatt Smith
Colin Smithberger
Cambridge Sniadecki
Julia Son
Nicole Southern
Madelynn Spite
Sierra Spurrier
Michael Squibb

Valerie Stabelfeldt
Carly Stabrowski
Colin Stahl
Neda Stancheva
Patryk Staniszewski
Nicole Stawski
Ty Stedman
Kayla Steele

Koby Stefaniak
Morgan Steinike
Samantha Steinike
Jessica Stevenson
Timothy Stewart
Marissa Stoops
Joseph Storm
Vanessa Stoyanov

Christian Strahley
Lauren Strefling
Aidan Sucharetza
Peter Sullivan
Grace Surber
Nicholas Swartz
Aidan Sweeney
Michael Swindell

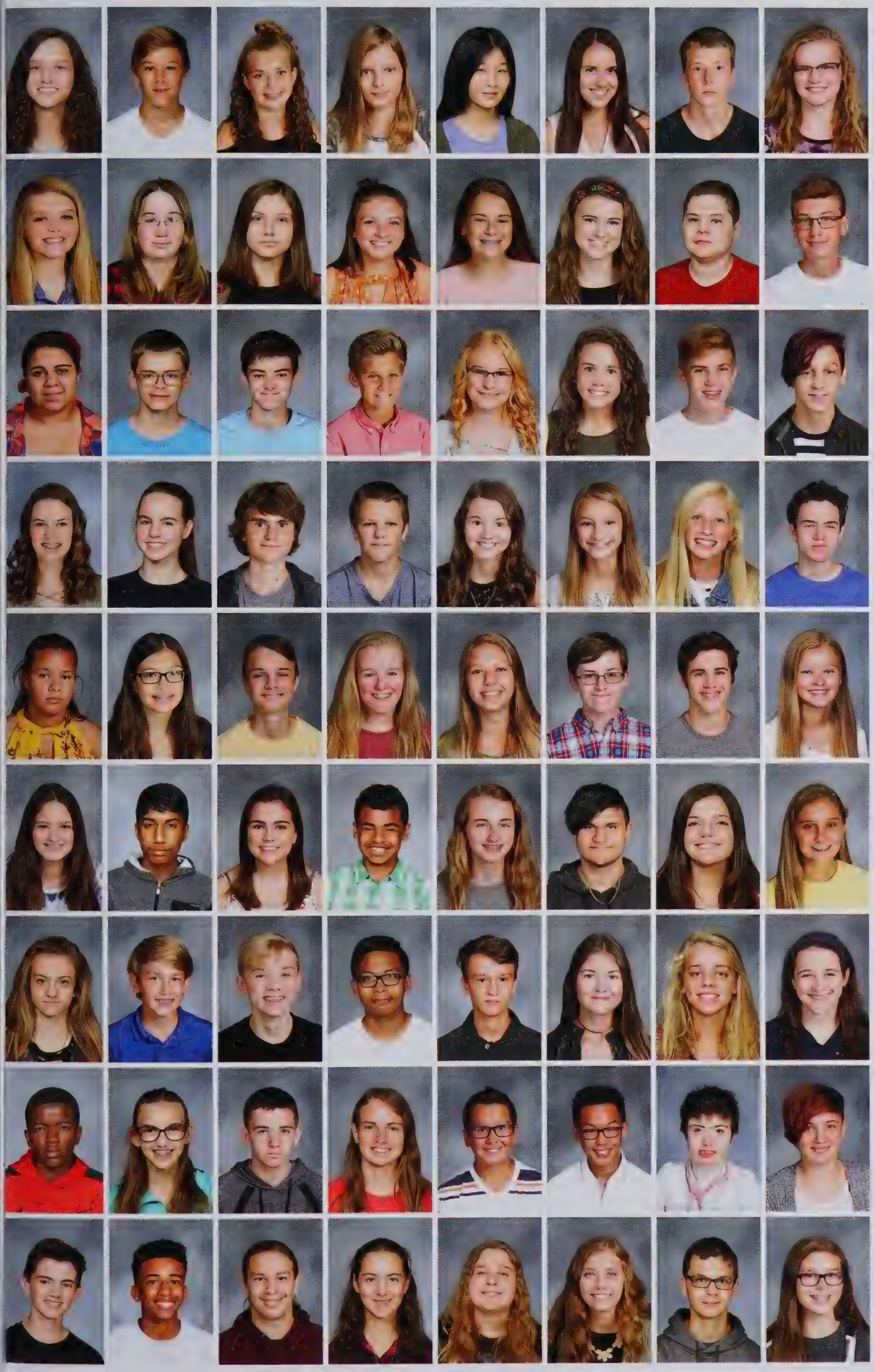

Kennedy Szabo
Peter Sztybel
Emma Szuba
Katherine Szymanowski
Anya Tang
Katelyn Taylor
Michael Taylor
Bayleigh Terry

Emma Tessely
Tabitha Thayer
Emma Thilman
Branigan Thomas
Lauren Thomas
Arianna Thompson
Gavin Thompson
Gavin Thompson

Makaelee Thompson
Orrin Thompson
William Thurin
Peter Tiebout
Jaden Tiller
Anna Todd
Zachary Tonkovich
Marcell Toroczkai

Madison Tracy
Grace Trethewey
Ryan Trozzolo
Brandon Truman
Madeline Trybus
Olivia Tucker
Ellie Tuesley
Ian Turner

Teighler Turner
Megan Ungerecht
Jackson Utterback
Abigale Utz
Anna VanAvermaete
Benjamin VanderVeen
Andrew Vandyck
Olivia VanLaere

Alexis Vanvooren
Ashwin Varadharajan
Ada Varga
Colin Vascil
Alayna Veeck
Nickolas Vellos
Olivia Venditti
Kennidy Vermillion

Andriana Verteramo
Blake Vervynckt
Andrew Vetne
Paul Villena
Riley Voelkert
Anna Voros
Annalyse Vredingburgh
Grace Waddell

Victor Wainaina
Paige Waldron
Nathan Wallace
Johanna Walter
Blain Wandling
David Wang
Marie Wantuch
Aryana Ward

Ethan Ward
Zyshawn Ward
Collin Waterbury
Evelyn Weaver
Matthew Weaver
Neely Weaver
Michael Webster
Kendra Welch

Alexis Werner
Benjamin West
Hayden Westlake
Aiyana White
Brant White
Caleb White
Hailie White
Marissa White

Zachary White
Madalyn Whitehead
Adam Whiteman
MaKayla Whitmer
Kassidy Whitt
Isabell Wiesner Turnage
Alyxandrea Williams
Breanna Williams

Ian Williams
Ian Williams
Makenzie Williams
Carter Wilson
Nyzaiah Wilson
Jack Win
Madyson Winther
Jonathon Wise

Owen Wiseman
Preston Wiseman
Sydney Wittendorf
Vanessa Wolfram
Anna Wong
Zachary Woods
Bryan Woodward
Elizabeth Wyatt

Matthew Wyatt
Sydney Xouris
Brandon Yang
Jonathan Yang
Blake Yoder
Ethan Yoder
Skylar Youngs
Tye Zahner

Whitney Zarazee
Sophia Zeltwanger
Olivia Zernia
Jay Zheng

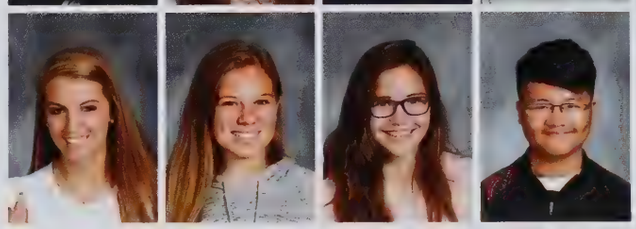

Zahra Aljuboori, Michael Andrews, Madison Butcher, Tristin Correll, Peyton Doran, Braiden Dyda, McKenna Filley, Ayden Forkner, Adam Foster, Zachary Galloway, Scotty Garten, Trey Hamilton, America Herbert, Audrey Herrman, Lillian Howard, Jaron Israel-Burke, Layla Kayser, Ethan Kokoska, Isabella Newcomer, Kevin Ntitanguranwa, Alea Patterson, Doming Perez, Adalia Qazi, Lexi Richard, Yordy Rios, Etiene Ross, Dylan Roth, Makenzie Rubio, Nawal Samdani, Alivia Schultz, Scott Schurz, Samuel Sepulveda, Jaylin Vance, Khaetsanna Vanhphoumy, Bayleigh Wise, Audrionna Woods.

A PLACE FOR EVERYONE
PENN CLUBS

"Clubs are places to meet the people as weird and crazy as you."
Kenny Colleymore-Williams, 11th

In one word, how would you describe your year as a club member?

"Amzzing"
Allison Simpson, 11

"Magical."
Dominique Flemming, 11

"Soothing."
Emily Morales, 11

"Creative."
Emily Daley, 12

"Dramatic."
Caroline Carrier, 12th

"Eventful."
Jamie Bell, 11th

"Enjoyable."
Noah Lang, 10th

OVERVIEW OF THE YEAR

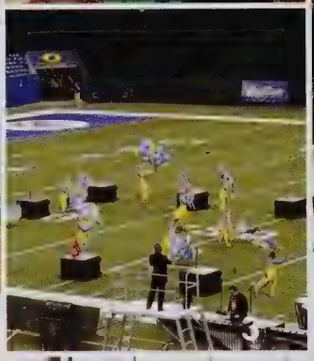

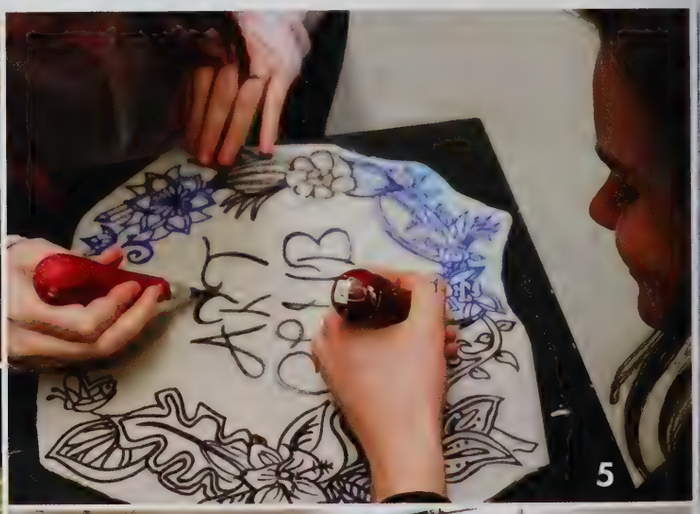

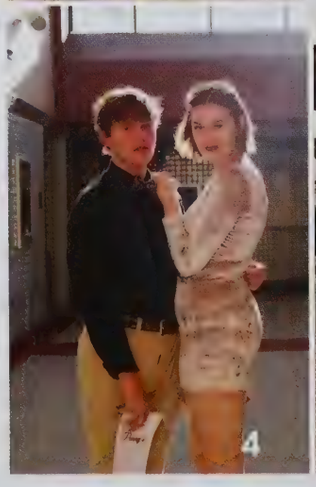

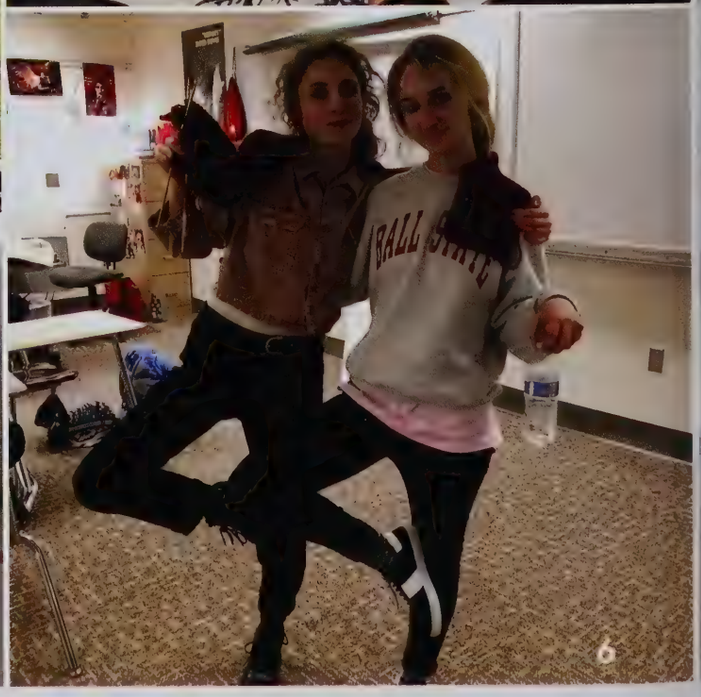

1 Reaching for the stars with our athletic students participating in iBall.
2 Dumbledore's Army challenging its members in the magical Triwizard Tournament.
3 Color Guard working together to practice their routine before showtime.
4 Drama Club hosting the Pennys with Izabella G. and Sam R.
5 Art Club's members putting their creativly talented minds together.
6 Knitting Club's Romey B. and Maggie Z. making the most out of a meeting.

STAYING DRIVEN
CAR CLUB

Car Club consists of a group of students who are filled with pure enjoyment and pride for their vehicles. The club meets with Mr. Nemeth on the last black Friday of each month from 3:30 to 4:30 in room 170. These students have all kinds of vehicles, ranging from 80's American pickup trucks to 2000's Japanese street cars. While some may just see a form of transportation, these gearheads see the pure essence of freedom in their rides.

"Car club is a great place to meet lifelong friends and learn new skills."

Sam Goetz, 12

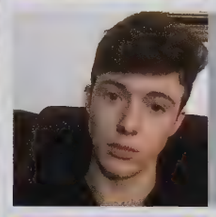

"Me and my buddies all joined because we share such a strong bond with cars. This club has brought us closer together as friends and has created memories that will last for a lifetime."

Cameron Wood, 12

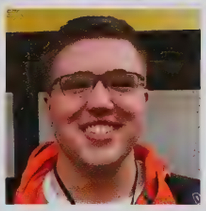

"Car club taught me how to perform a well-executed handbrake turn."

Adam Gustafson, 12

HANDWRITTEN
HEARTS

In Handwritten Heart's club, the members come together to write cards and make crafts for those spending time in the hospital. The students meet once a month to write and decorate cards according to the season or holiday that is currently going on. They then deliver the cards to the hospital with lots of cheer and love! The patients appreciate the thoughtful notes and they are always excited to see the members. Way to go Penn students for making a positive impact in your community!

"I really enjoy going to the hospital to deliver the cards. I love visiting with patients."

Dana Kilbourne, 12

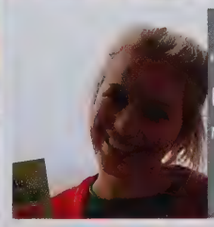

"My favorite part is feeling that I get when one of our cards makes a patients day."

Lindsey Moore, 12

"My favorite part is giving the card to the patients and seeing the smiles on their faces."

Erin Ludwig, 12

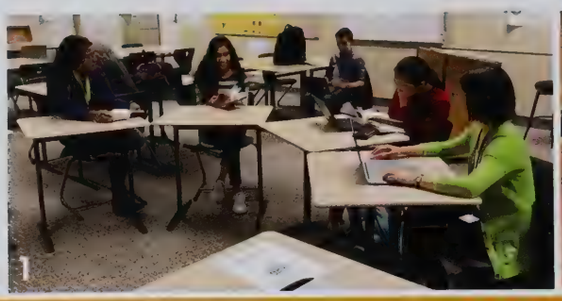

OUTSMARTING THE COMPTETITION

ACADEMIC SUPER BOWL

"ASB is all about learning more about a given time period of recent or ancient history. You get to learn about anything from math to the arts of that time."

Payton Holland, 12

Academic Super Bowl is a extracurricular activity where students of all grades join different teams based on the subject that they are interested in. The high school competition is made up of five subject matter rounds (English, science, social studies, mathematics, and fine arts) and a sixth interdisciplinary round in which questions come from any and all of the subject matter rounds. This year's theme was World War I. Each subject matter round consisted of 25 questions framed in the World War I era. Only five students were actually able to compete on each subject matter squad, although the interdisciplinary squad was able to play six players. Each team has a coach for each of the five subject matters that recruit their own players and hold separate practices. Our teams competed at two practice invitationals in March before competing at the regional competition in April. This year, the Fine Arts team qualified for the state competition, going to Purdue to compete for a championship title on the first Saturday of May. Students in ASB take it very seriously while still trying to have fun learning and competing with their peers. Anyone who wants to test their knowledge and loves to compete are encouraged to join!

STAY SMART

1 The English Team practices for the upcoming regionals competition.
2 The Fine Arts Team comes in second place at the Warsaw Invitational.
3 The Science Team poses for a group picture at the regional competition.
4 Six members of the Science Team study at regionals before the competition begins.
5 The Fine Arts Team poses in the courtyard during one of their after school practice sessions.

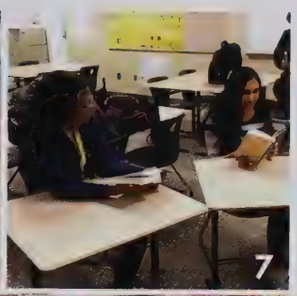

6 Ali Sualeh, Fezaan Kazi, and Corey Wang compete for the Science Team.
7 Juniors Kayla Neal and Amy Bernard work together at an English practice after school.
8 The Fine Arts Team poses for a group picture before they head off to state.
9 The English Team practices at regionals before the competition as last minute preparation.
10 Karen Wang and Lyvia Li study hard with each other at an after school practice session.
11 Fine Arts members Joey Krachenfels, Payton Holland, and Tammy Shu having a lunch and study break during the regional competition.

Students in Academic Super Bowl have to work together with their teams in order to be successful. They spend weeks practicing with each other after school with anticipation for this moment.

COMPETITION TIME

LOOK WHO'S ACHIEVING

"I joined Academic Super Bowl because the people are really fun to be around and I love reading and learning!"

Amy Bernard, 11

"I joined ASB because I wanted to express my interest in art and music and wanted to learn more about art in general!"

Joey Krachenfels, 10

"I love how at ASB we take studing seriously, yet we still find ways to joke and have fun with what we learn about."

Payton Holland, 12

"Academic Super Bowl is very challenging, but still really rewarding."

Seunghoon Sun, 10

"ASB has given me a chance to learn about new topics that I wouldn't have been exposed to otherwise. I'm grateful that I've had the chance to work with such wonderful people!"

Grace Waddell, 9

TRAVELING THE WORLD WITHIN PENN

FOREIGN LANGUAGE

"For a school the size of Penn, I thought it was important to have a successful Spanish Club." Abigail Meckstroth, 11

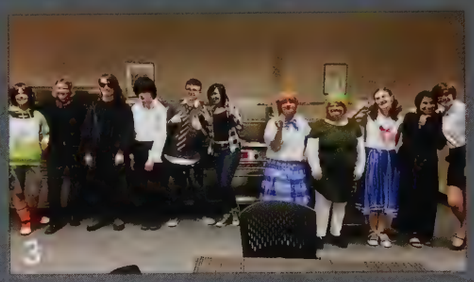

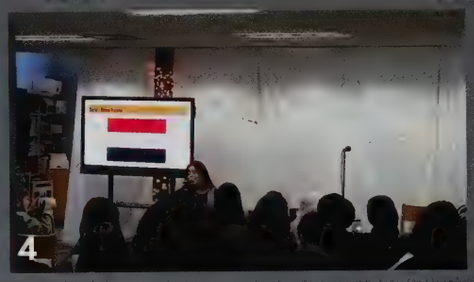

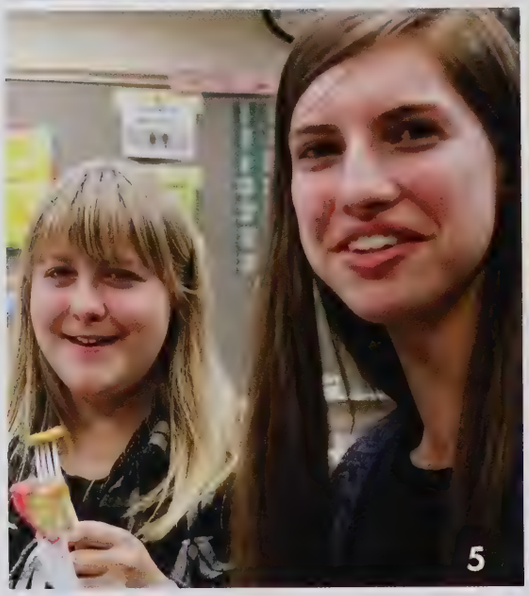

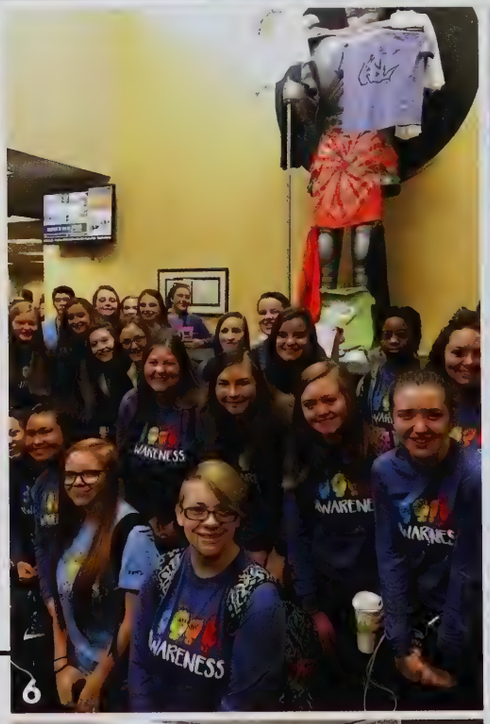

NEW EXPERIENCES

1 Penn High School students are all smiles with Frau Dix at a German Club meeting.
2 Students within the American Sign Language Club enjoy a meal at one of the Deaf Events.
3 Ms. Wolfgang and her Japanese Club dress in cosplay to show off Japanese culture.
4 Senior Renee Yaseen sings a foreign song!
5 Abby Brown and Gabreille Gabrilson enjoy a Spanish Club fiesta.
6 ASL Club members pose in front of the Kinsman before one of their outings.
7 First year ASL students work on perfect their skill.

Have you ever wanted to learn a different language? Foreign Language is an opportunity to experience different cultures and speak new languages across the globe. From Japanese to Spanish, people have the ability to learn these languages and see how their cultures are different from the one we are used to.

Trying unique foods and dancing to new music is just some of the things that people are able to experience within language clubs. People are also able to dress up in costumes similar to the culture they are learning about. Many activities and games are also involved within different langauge clubs as well.

Foreign Language club offers many opportunities for students to learn a complex language more in depth and be involved in what the culture has to offer. Students are able to experience this possibility with other students and make memories that will last a lifetime.

8 Spanish Club members perform a song at Penn's Culture Night.
9 Spanish Club members come together for Penn's Culture Night.
10 Chloe Cerling and Lily Browning work with elementary school kids for ASL.
11 Nadya Al-Shawi and out Japanese food as a part of Culture Night at Penn.

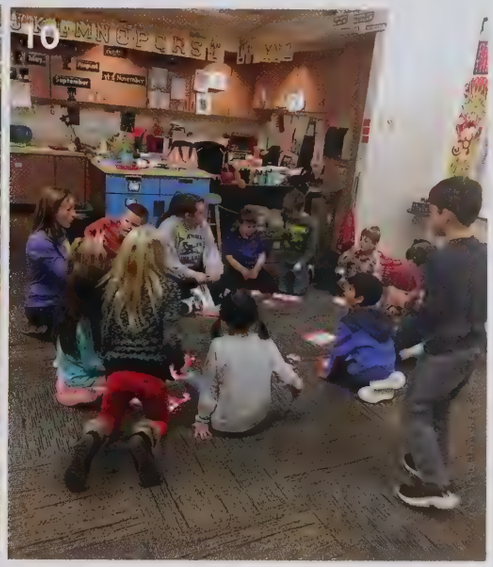

12 Students a part of the ASL class at Penn dress up for Halloween.
13 Ms. Grant and members of Spanish Club enjoy an outing at Fiesta Tapatia.
14 Derick George and practice Salsa Dancing during a Spanish Club meeting.

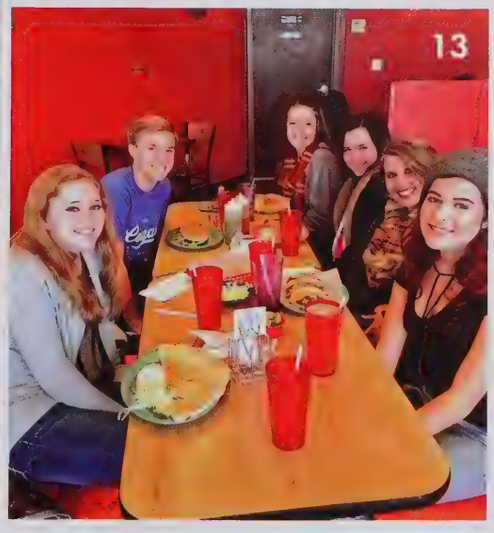

LOOK WHO'S **LOVING CULTURE**

"The friendships I made during my three years being a Japanese student will always be memorable."

Tori Chozinski, 11

"I hope that Japanese Club will continue to recruit more members to come and experience what beautiful culture Japan has to offer."

Nadya Al-Shawi, 12

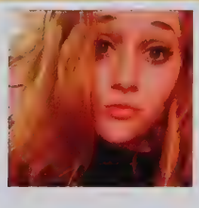

"I really like the people that were in my group. They were super fun!"

Jillian Nash, 10

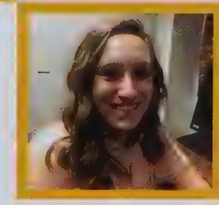

"I like experiencing the different spanish cultures that I wouildn't have learned about otherwise "

Ashley Brazeau, 12

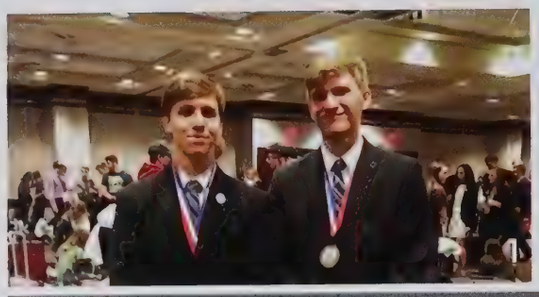

1 Finalists Aaron and Seth wearing their medals for Sports and Entertainment Marketing.
2 DECA members visiting District 5 Representative, Dale DeVon at the Indiana State House in Indianapolis.

THINK BUSINESS DECA

"DECA introduced me to a competative enviornment."
Tayla Bothun, 12

How would you describe DECA?

"Life-changing"
Kendra Laidig, 12

"Eye-opening."
Bryan Mai, 12

"Helped me be a leader."
Kennedy Parker, 12

"Real life applications."
Aaron Thomas, 12

"A glimpse of the real world."
Lindsey Moore, 12

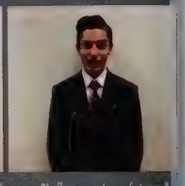

"Influenced my future."
Adam Chalman, 12

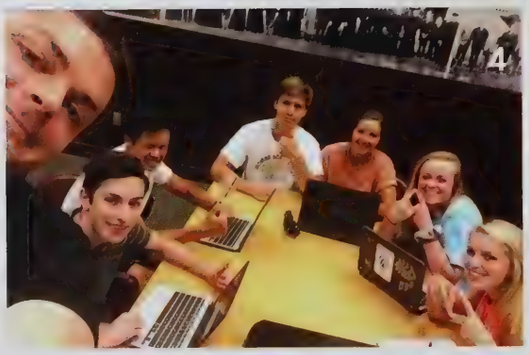

SUIT UP!

3 Penn DECA members holding up their DECA signs while waiting for awards at SCDC.
4 DECA officers planning out the club for 2017-2018,
5 Two DECA members creating posters for the Port-a-Pit fundraiser.
6 DECA members working after school to decorate the kingsman for DECA week!.

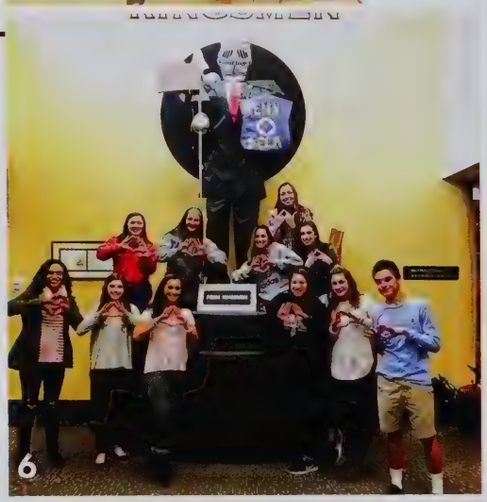

DECA stands for Distributive Education Club of America. It's esentially a business club where kids can choose an event and compete at competitions. The different event categories range from marketing to promotional selling and even hospilatily. Some of the events are role plays where you have 10-20 minutes to prepare a presentation with information the judge gives you. The other events are written events where you would have months to preapre a written paper and a presentation.

There are three competions that Penn DECA attends each year. The first is Districts where roll plays compete to see if they qualify for State. State is where roll play qualifiers and written papers compete. If you place at State then you will be invited to attend Internationals which is held in different cities each year, this year it is being held in Atlanta, Georgia. Kendra Laidig got 2nd place and will be attending ICDC in April for her 4th consecutive year.

DECA prepares high school students for real life. The club lets them expirience talking infront of professional adults and teaches them how to dress professionally.

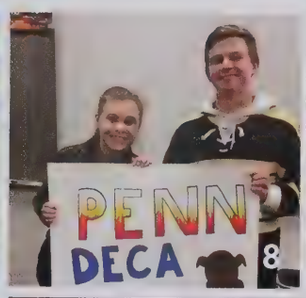

7 A group of DECA members looking snazzy at the Districts competition.
8 Taylor and Morgan looking happy after finding out they qualified as finalists!
9 Kennedy Parker smiling about her 6th place award for Sports and Entertainment Promotion Plan event.
10 Two sucsessful members showing off their shiny awards at Districts.
11 Kendra Laidig adding another plaque to her collection; 2nd place in her Hospitality and Tourism Professional Selling event... moving on to ICDC.

12 Kenzie and Molly extatic that they are going to ICDC for a leadership position!
13 DECA members at the annual district outing holding up their DECA signs.
14 Couples who DECA together, stay together!
15 A group of DECA men showing off their appropriate DECA dress.
16 DECA girls packed & ready to head off to state.

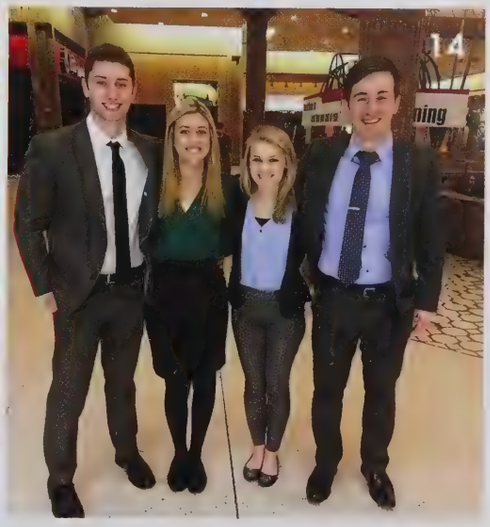

WHAT'S YOUR FAVOITE **THING ABOUT DECA?**

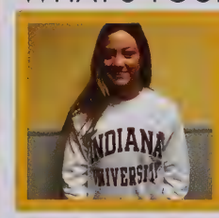

"DECA allowed me to explore business in ways I had never thought."

Mikenzie Woods, 12

"The best thing about DECA was learning about the American financial system."

Soloman Wistreich , 12

"I love the challenging, professional enviornment about DECA."

Grant Aitken, 12

"DECA has boosted my confidence in presenting."

Taylor Norris, 11

1 Halloween fun! Superheores and robbers getting along.
2 A student leaves her lasting impression.
3 While the German students were here, many friendships were formed.
4 The Bean in Chicago was one of the many places that the students from Germany visited.
5 A group selfie of all the students in GAPP.

German American Partnership Program

GAPP

"The best thing about GAPP is getting to know a culture and a language of a country by traveling there and making lifelong friendships with people from that culture."

Frau Mannion

The German American Partnership Program (GAPP), is an exchange program between Penn and Christian-Rohlfs-Gymnasium Hagen. In October, eighteen German students came to America. They stayed with their assigned partner for approximately a month. In June, the eighteen Penn students will travel to Germany and stay with their partner. The Penn students will stay with their partners for three weeks and then they will travel to Munich.

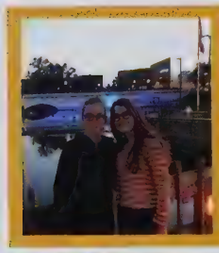

"The thing I enjoy most about the GAPP program is being able to expand my German knowledge from beyond a textbook."

Mia Schwartz, 10 (right)

"The thing I enjoy most about the GAPP program is being able to form friendships with people from across the world and learning about them and their culture."

Izzy Sautter, 10 (left)

6 Unfortunately for these boys, they didn't escape the room on time.
7 German and American students take on the movies!

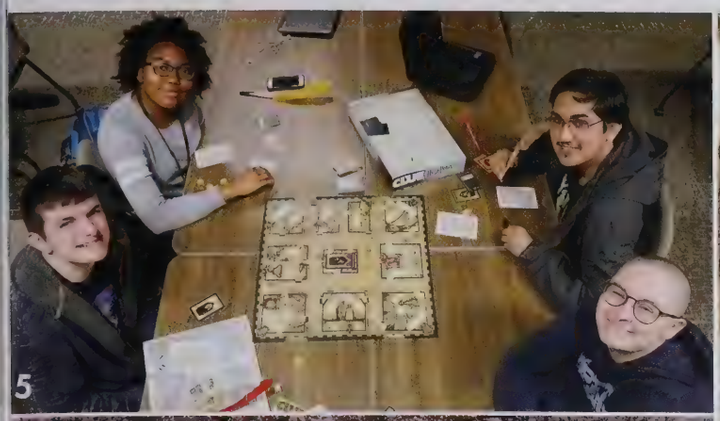

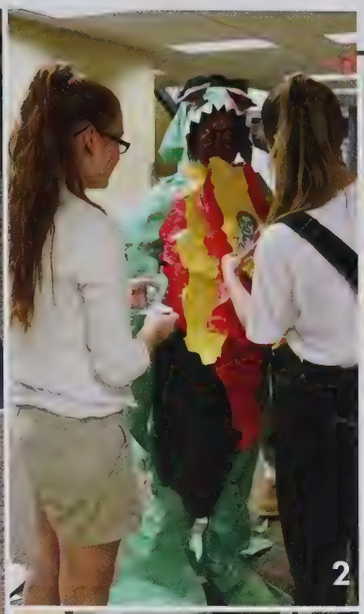

1 Team Copperhead poses with their multidimensional dragon, Roly-Poly-Oly
2 Team Blood root chose to make Daniel Phend into their dragon, Apush.
3 Wolf's Bane made little Jack-Jack, the 3D dragon during the Triwizard Tournament dragon challenge!
4 Working hard on solving riddles and trivia questions!
5Long time members Noah, Dominique, Alex, and Head Boy Danny settle in to play a competitive game of Harry Potter CLUE!
6 The Triwizard Tournament was a hit!

MAGIC IN THE AIR
DUMBLEDORE'S ARMY

"I'm glad I did DA this year! All the meetings were tons of fun, especially the Triwizard Tournament!"
Noah Lang, 10

Dumbledore's Army came back to Penn High School this year better than ever! With fun games of Harry Potter clue, wand making, trivia games, and movie nights- this was a year for the record books! This year, the club members decided to host a magical evening of fun with the Triwizard Tournament! On May 11th from 4:30-10 pm, any Penn student was welcome to join in on the magic for the night! There were three teams that came together to compete against one another in a dragon building competition, a trivia and riddle battle, and a secret maze journey to find their hidden prize! The three teams were COPPERHEAD, BLOOD ROOT, and WOLF'S BANE. This year's lucky winner was Blood Root! After the big win, all teams came together into room 190 to watch the 4th Harry Potter film, eat magical snacks, and enjoy one another's company. Here's to another successful year of magic!

6 Blood Root won the Triwizard Tournament! Here they pose with their handmade wands!
7 In KP's class each kid is sorted into a Hogwarts house and they compete against each other for the whole year! This year, Slytherin won the house cup for the second year in a row! Narrowly beating Gryffindor by 3 points!

D.A has been an awesome experience! Being the Head Boy this year was really fun and I'll miss our meetings and friendship. Slytherin forever!

Daniel Phend, 12, Slytherin

I love D.A because its a great way to express creativity and meet others in the "magical" Harry Potter community!

Lilly Villalba, 11, Hufflepuff

GOT NEWS?

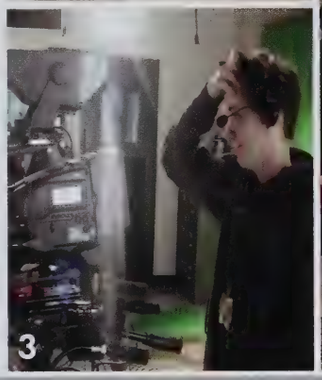

1 Amara Poole watches intently through the camera to make sure they are getting the perfect shot.

2 Caio Westlund works on helping the other PNN staff interview a fellow student.

3 Justyn Fox helps work the camera for their daily show.

4 Amara Poole, Abbie Hembrect, Caio Westlund, Zach Kolmadin, Anne Goralczyk, Sam Heyvaert, Meg Durrell, Tram Phan, Cora Estrada Cierra Scholz, Kevin McNulty, Lindsey Zimmerman, and Huda Fawadpose for a group photo for their gold one class.
Not Pictured: Kaylee Meyers

5 Julia Schwartz, Abbi Sink, John Mead, Jack Mazurek, Josh Ingle, Dylan Hygema, Jadyn Chiu, Ellen Brockmole, Cooper Reihl, Justyn Fox, Kevin McNulty, Jared Flores, and Carson Mumaw pose for a group photo for their gold three class.
Not Pictured: Brandon King

PEOPLE NEED NEWS
PENN NEWS NETWORK

"You are exposed to different types of stories that happen around Penn and the world."
Huda Fawad, 11

The Penn News Network is a telecommunications and introduction to broadcasting class offered at Penn. This class teaches students how to write, produce, and direct their own news cast, which is later broadcasted to the entire school via Youtube. Each student learns the ins and outs of writing a show. This consits of learning new information that is important for others to know and learning how to write it in a way so others can understand it. They also learn how to produce and direct each show with the help of Mr. McNulty. Each student anchors at least one show and everyone else helps to run the cameras, switch board, and teleprompter. Everybody in PNN works so hard to bring the latest and most important news to the students of Penn.

"I think PNN is a great opportunity to develop your writing skills. It's really busy, but its a blast. Its a really fun time, but it requires dedication. If you are willing to work hard then its a great fit for you."
Brandon King, 11

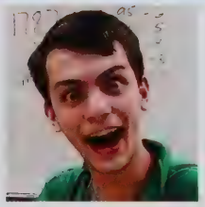

"I joined PNN because I wanted to help communicate with the school and get our messages across."
Micah Focht, 11

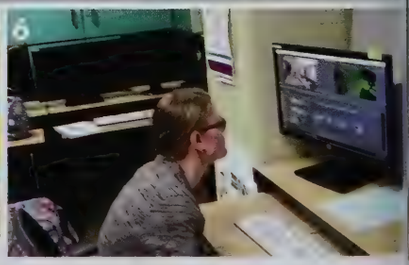

6 Lindsey Zimmerman works hard in the PNN room editing footage on an upcoming story.

7 A German GAPP student participates in learning how to set up camera equipment.

HABITAT FOR HUMANITY

The Habitat for Humanitys is an organization in which a group of students comes together to build houses for people who need them. Habitat for Humanity is a great way for people to get much needed help as well as a way for students to give back to their community. The club helps build houses nearly every weekend and it is a way in which students come together to show leadership, teamwork, and the importance of community. Habitat for Humanity has had a great impact on many lives and will continue to do so!

"I joined Habitat for Humanity because I liked helping people and doing things that make others feel good."

Alexis Snelson, 12

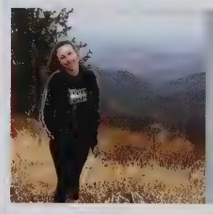

"I think its a great progam that allows us to give people the help they need."

Alana Snelson, 12

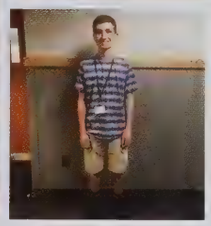

" I volenteer to help other sleep in homes to feel better about myself"

Peyton Trowbridge 12

INDIANA UNIVERSITY HONOR SOCEITY

The Indiana University Honors Society is an organization in which students from all over Indiana have the ability to study abroad during summer vacation. These students are surrounded by different languages, cultures, and environments while visiting these unique countries. While these students are given opportunities that will advance their educational skills, they also have a chance to make the greatest memories that will last forever. Many students should be encouraged to pursue the Indiana University Honors Society!

"We rafted and hiked and did archery, and generally bonded as a group."

Chris Mazurek, 12

"I gained a new persepctive when it comes to personal motivation."

Sydney Acito, 12

"The nature we walked through was not only enchanting, but the conversations we shared amidst it were inspiring."

Veronica Kirgios, 12

FOR A PEACEFUL WORLD
MODEL UNITED NATIONS

Model UN is an academic and educational program in which students represent delegates and use their political knowledge to solve real-world issues. This club builds debating and public speaking skills along with political comprehension. Model UN travels to three conferences throughout the school year and debates different foreign policies. There are a variety of conferences that students participate in, ranging from general assemblies to specialized committees. The conferences are always very enjoyable, as well as competitive. They allow students to meet a diverse group of students from other schools and interact with each other. Model UN meets every Monday and welcomes any new students wanting to participate!

"I am personally thinking about pursuing a career in international business, so being apart of this club has given me a taste of what the future will be like."

Tram Phan, 11

"Model UN has benefited me since it utilizes public speaking as well as negotiation skills. This is my second year involved with the club."

Siddarth Das, 11

"Going on trips and spending my weekend debating issues is so incredibly fun. There's no one who does Model UN and doesn't end up falling in love with it."

Zainab Nasser, 1

YOUNG LEADERS

1 The team delegates at MUNUM after a conference.
2 These students were the award winners at NDNUM in the Notre Dame conference.
3 The team traveled to the University of Michigan to delegate speaking at MUNUM.
4 The team is on their way back from MUNUM at the University of Michigan.
5 Kelesy Anderson was the best delegate at the MUNUM Midnight Crisis in Michigan.
6 The group of delegates to traveled to Indiana University to participate in IUMUN.

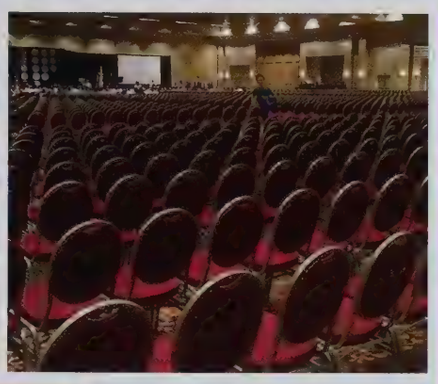

WORK TOGETHER
T.E.A.M.S

T.E.A.M.S is an engineering and academic program hosted here at Penn. It stands for "Test of Engineering Aptitude Mathematics and Science". Students participate in writing research papers, giving presentations, and completing on site multiple choice and build challenges. This prepares them for multiple competitions throughout the year. One of Penn's teams won regionals this year and others will qualify for Nationals in Atlanta this summer.

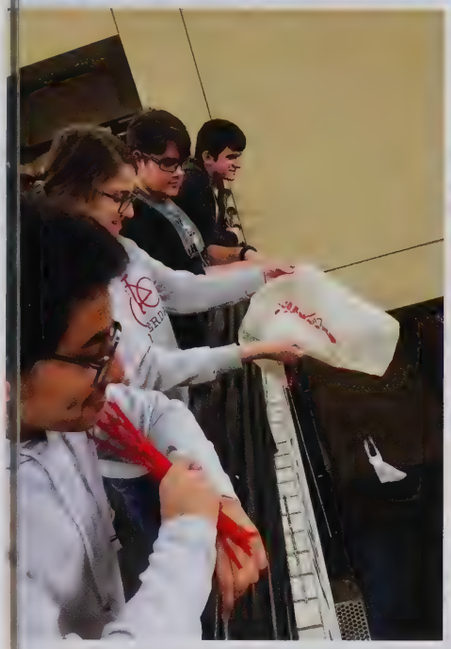

"As a team, we have to work hard and work together in order to achieve the results that we want to see."

Karen Wang, 10

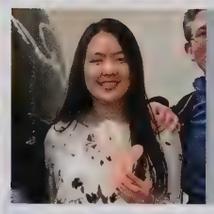

"I was proud of how efficiently we were able to our goal and how successful it was."

Tingyi Lu, 11

"My favorite part about T.E.A.M.S is the relationships I build with my team members."

Rebecca Mattson, 10

THE ART OF
WRITERS' GUILD

4 years ago, 4 boys decided they wanted more opportunities to have fun and write after school. On the first and third friday of each month, you could come to a Writers' Guild meeting and watch a presentation on writing contests coming up, then you will be given a writing activity, compete in a writing marathon, and end with some time to freewrite. If you enjoy writing and want to be by others who like it too, come and have fun!

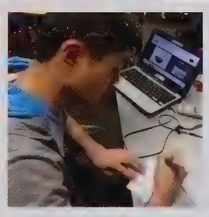

"The Writers' Guild provides a refugee to people from all walks of life. After all, that is the essence of writing."

Brian Yu, 12

"I love being in an environment of people full of passion, enthusiasm, and love for writing."

Megan Anderson, 10

"It is funny and a great way to meet new people. It hardly feels like a club, it feels more like a family."

Amber Matve, 11

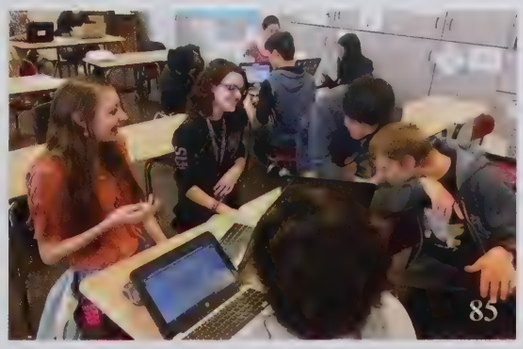

SERVE OTHERS

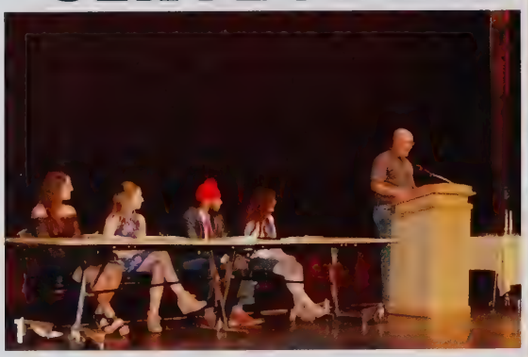

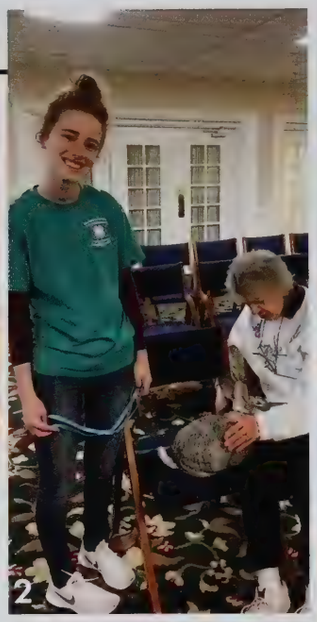

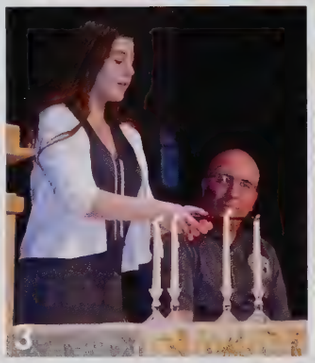

1 Mayor of Mishawaka, David Wood, gives a speech to the new inductees during their swearing in ceremony.
2 Senior Emily Zimmer donates her time to various nursing homes where she brings in her bunnies for them to pet.
3 President of the National Honor Society of Penn High School, Renee Yaseen, lights one of the four candles that stand for the four pillars of the society.
4 New inductees sign their name into the swearing in book, pledging to follow the rules of the National Honor Society.
5 Jackson Montgomery, Adison Van Deventer, and Madason Whittaker doing service work in Nicaragua during the summer.

NATIONAL HONORS SOCIETY

"NHS is a great organization that encourages students to use their skills for the benefit of others."

Caroline Tamquist, 12

The Penn High School chapter of the National Honor Society has been a long standing club that signifys leadership, character, success, and the most important, service. It is the duty of every member to be active in the community and volunteer their time as much as they can. Community service is the lifeline of this society. Members are required to attend meetings every other Tuesday at 7:45 in the morning. It takes a great deal of discipline, character, and heart to be in the National Honor Society and these members have what it takes."

"The National Honor Society teaches important life skills and helps forge a path to a successful future."

Noah Zimmer, 12

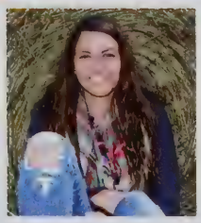

"I am extremely grateful to be a part of NHS because it allowed me to meet so many different people throughout the community and help others."

Amira Oudghiri, 12

6 The National Honor Society banner with the four candles representing the four pillars: scholarship, service, leadership, and character
7 The 2018 officers take a picture with Mishawaka Mayor, Dave Wood, at the inductee ceremony.

BIG & LITTLE

1 Big Anna Nestler poses for a picture with little Sekaia after making masks.
2 Merry Chistmas Big Isabella Cantrell poses for a festive picture with little Makayla.
3 Big Madison Hanna and little Cyrena have just finished coloring a picture together.
4 Bigs Ashley Porter and Haley Kurowski take a photo with littles Ryanne and Chrissy.
5 Big Kelsey Funkhouser and little Rome have decorated a page with stickers.

"Always be the role model you needed when you were younger."
Haley Kuroski, 12

BIG BROTHERS & BIG SISTERS

This club is open to Juniors and Seniors. Each Penn student "Big" is matched with a child going through rough times "little" in grades 1-5 at either Elm Road or Bittersweet Elementary School. This is an in school club that takes place during first block study hall. The Bigs help there little for about 20 minutes in areas that they are struggling with. After that they get together as a group and play games and do crafts. Seniors who participate in their Junior year are more likely to be paired with the same student they had the year before. This creates a friendship between the two and make a lot of memories together. Big Brothers and Big sisters organizations is a club to welcome and teach young minds the ability to overcome obstacles. This organization will continue to strive and help kids grow as they continue to teach determined.

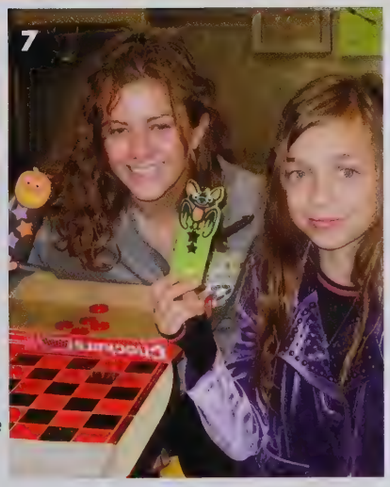

"This Club has played a big part of my Junior and Senior year. This Club gets you to get involved in the community.I enjoy getting to know my little."

Ashley Porter, 12

"I really like getting close to her and she was really shy and wouldn't talk about her life. But at the end, she was more open to talk about it and I enjoyed that."

Sabrina Kurian, 11

6 Bigs Sara Doi and Sara Rodriguez pose for a festive holliday picture with littles Link and Kain.
7 Big Carolyn Todd and little Paige show off there fall book marks.

OUT TALK THE COMPETITION
SPEECH & DEBATE

"Some real OG Bolshevik's.

Anya Tang, 9

Many people's first reaction to hearing someone participates in speech or debate (or both, for the ultra dedicated) is, "you wake up early on Saturday's just to give a speech? Sounds boring." While partially true, you don't get the full scope of what is done here. The research, the laughs, the jokes, the passion, the tears of joy, and most importantly the snacks. Each of these kids prepare a whole host of work for different events, performing their own poetry or someone elses, writing fiction, reciting a famous speech, performing a comedy duo, or sinking their teeth into the competition in the form of rigorous intellectual debate. Speech and Debate may involve technical speech or two, but it is so much more than that. And the kids on these teams show that through their dedication, hard work, and the many trophies and awards they bring home to Penn. Congrats, team!

GOTEAM!

1 Champion debaters pose after another successful take down.
2 It's not all serious business- sometimes we have fun together!
3 A penny for your thoughts.
4 Starkweather passes out important forms before the big meet.
5 Stark, Abhinav, Komal, Gabbie, Caroline, Anya, and KP all took a trip to the state meet for speech!
6 Gabby & Caroline proud of their duo!
7 Second and third place is something to be proud of!
8 We did it! The gang poses with their array of awards.

9 Look who's back for the debate team photo- Mr. Dutton!
10 During down time, *someone's* paper air plane crashed into Starkweather's hair!.
11 Early morning to late evening, nothing keeps the speech kids down! Look at those smiles!
12 Lyvia Li holding her composure while they announce placing!
13 Bringing home more trophies makes the speech kids grin!
14 He's back again! The speech kids laugh & joke with Mr. Dutton.
15 Waiting anxiously for awards to begin!

Big congratulations to Lyvia Li and Michael Riley for making it to nationals this year! Lyvia made it in speech and Michael made it for debate. They got to have fun in the sun in Florida for nats while still keeping their composure for the competition!

NATIONALS BOUND

EXPERIENCE NATURE

HIKING CLUB

The Hiking and Environmental Club was a newly founded club for Penn this year. The club members were able to travel to a variety of different parks, nature sites, and other interestinng attractions within the Michiana area. The Club was started by Laura Gerber who was inspired by her love for nature. Club members could attend as many or as few hikes as they would like to. This past year, the club visited sites such as Spicer Lake, Bendix Woods, Bonneyville Mill, and Warren Dunes State Park!

"Most people don't expect there to be any placed to hike around the area, but we actually have quite a few really nice parks!"

Laura Gerber, 11

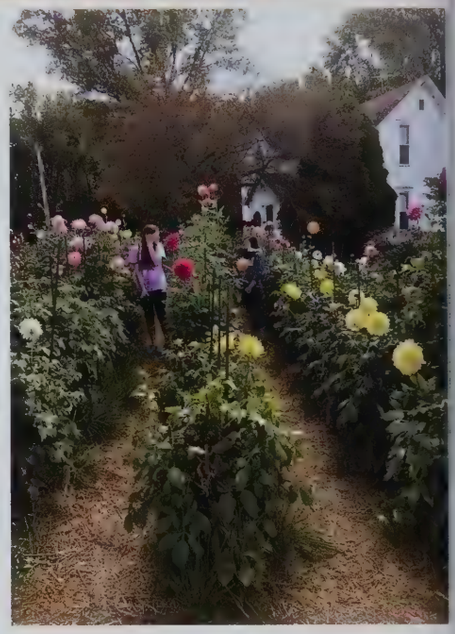

"Hiking club is a really fun way to hang out with your friends and let all the stress of the day go and the hikes we go on are always really beautiful."

Cindy Nguyen, 11

"Hiking club gave me the opportunity to give my mind a break from all the stress school gave me."

Tam Tran, 11

ENGAGE TO MAKE A CHANGE

S.A.D.D.

SADD is a student orginization where students raise awarness about pressing issues that teens face. SADD students focus on how to make these situations positive in an effort to reduce destructive decisions of their peers within the community. People involved in this club have made amazing friendships with club members, gained extra knowledge on tabacco and suicide prevention, and many leadership opportunities.

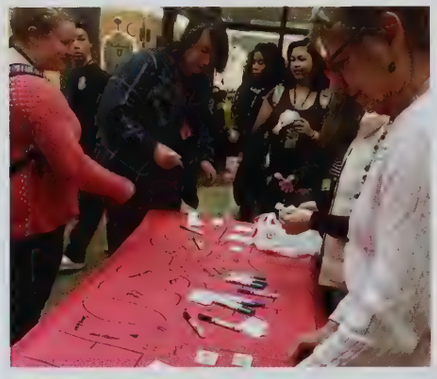

"I decided to join SADD because I wanted to be involved and I'm passionate about the prevention of destructive decisions."

Katie Craft, 12

"We not only try to prevent destructive decisions in students but we also participate in activities that lift each other up. "

Daria Spriggs, 12

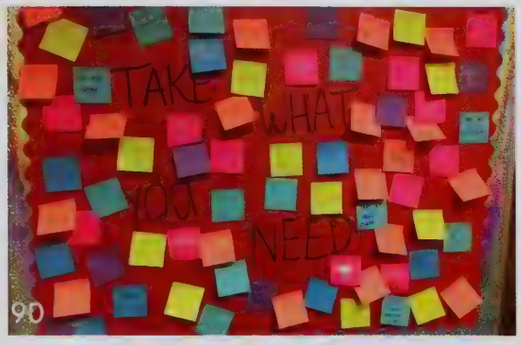

"My favorite part of this club is picking a new topic each month and going to the commons in the morning to explain to them why we do what we do!"

Julia Ivy, 11

1 Danny (12) and Lilly,(11)spend most of class laughing together. Ivy (12) finds them bemusing!

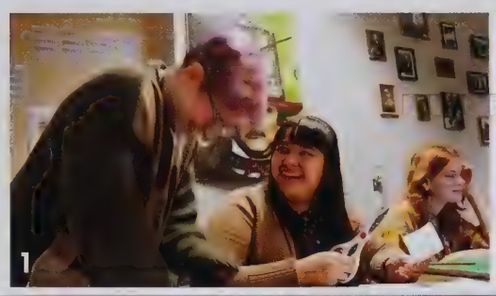

"I love being a part of yearbook because it gives me a creative outlet and I truly care about creating the best spread possible."

Maddie Moore, 12

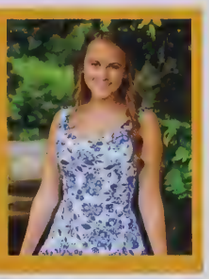

"Yearbook is the class that helps me creatively grow every day."

Lilliana Villalba, 11

PAGE BY PAGE YEARBOOK

The purpose of the yearbook is to capture moments of joy through pictures, quotes, summaries, and captions. At the beginning of the 2017-2018 year, second year advisor Miss. Peterson and first year editor Maddie Moore work to develop lessons to help new yearbookers be more prepared for the year to come. A big part of yearbook includes making spreads for clubs, sports, seasons, and more; yet there's a lot more behind the scenes that what one might think. Along with making spreads, the yearbook staff also covers business and, human interests, tagging students, and involving the theme "living in the moment." This year the yearbook staff pushed the boundaries by incorporating videos for the first time into a Penn High School yearbook. The yearbook is meant to show the joy, the laughs, and the fun moments in high school, and this year's staff has worked very hard to capture the memories of Penn High School students.

"Yearbook gives you an opportunity to meet new people that you probably wouldn't have gotten the chance to meet before."

Danny Phend, 12

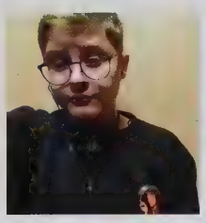

"I really think that yearbook is a great class where you can create things and meet people during interviews and it's a class where everyone comes together to create a masterpiece."

Maddie Connors, 10

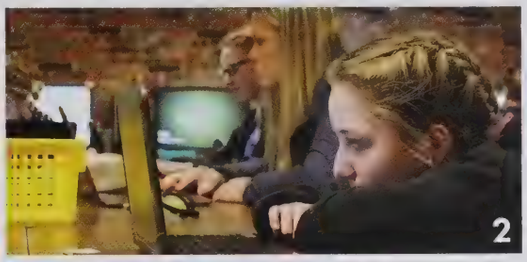

PICTURE THIS

2 Annabelle, Aly, and Ali all focus intently on completing their spreads!
3 Lilly, Danny, and Payton came in during their sumer vacation to help finish up the book! Their extra dedication and devotion is supremely appreciated!
4 Lilly, Abigail, Maddie, Danny, and Ms P sold old yearbooks at every home game this year! We didn't sell 100 books, but it was 100% fun!
5 The complete yearbook class poses together shortly before wrapping up the school year!

1 Team 135 builds the base of their robot at the begining of week one.
2 Then it's up from there as they assemble the rest of the structure.

GEARS IN MOTION
ROBOTICS

"Robotics is a great place where new friends are made."
Mads Eskildsen, 11

Team 135 is the robotics team here at Penn High School. Each year the team builds a robot in a six week time period, and takes it into different tournaments where teams from all over the state show off their unique designs. This year one of the biggest challenges was being able to reliably lift boxes up in the air and put them in a high walled container. So far this year the team has been triumphing over the competition. If you want to see their robot in action the team uploads a YouTube video showing off all of its capabilities. The robotics family at Penn is friendly, welcoming, and always quick to make jokes. Having fun is just as important as building the bot. If you want to learn more about Team 135 and what they do visit their website, team135.org.

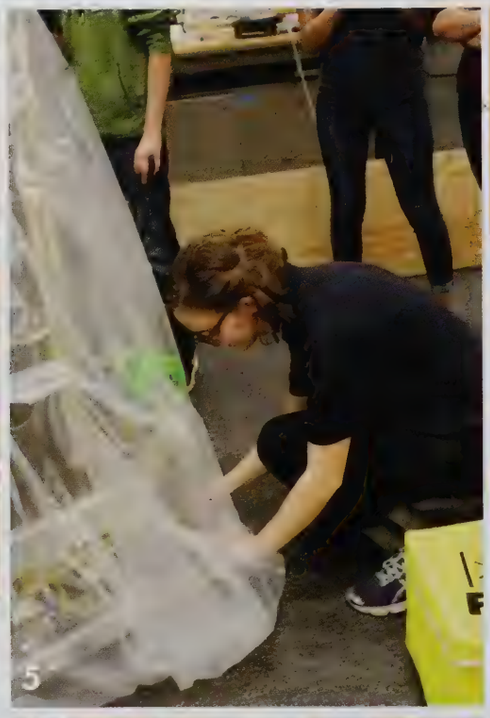

"I love robotics. It started as a hobby, but has turned into a passion."
Grant Harrington, 11

"This year we've had a really unique season. I'm really glad I was able to be a part of such a great team."
Daniel Nilov, 11

"Team 135 feels less like a team and more like a family."
Justin Ralston, 11

BUILDING TOGETHER

3 The robotics lab is equiped with a CNC mill that cuts through aluminum for their robot.
4 The team's progress during week two.
5 .After the six weeks allowed for building, they put their robot in a bag so that no one can work on it.
6 The team installs esential hardware during week one.
7 Thomas posing next to Team 135's masterpiece in progress.

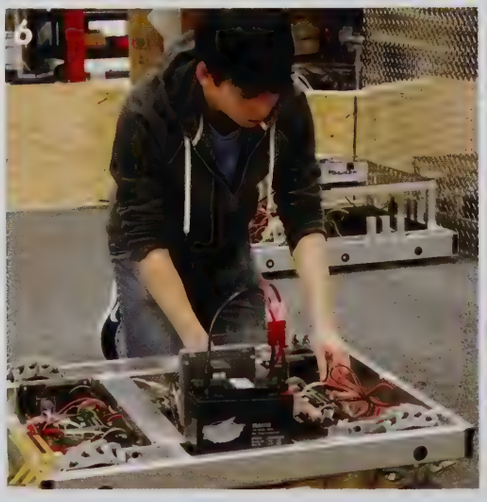

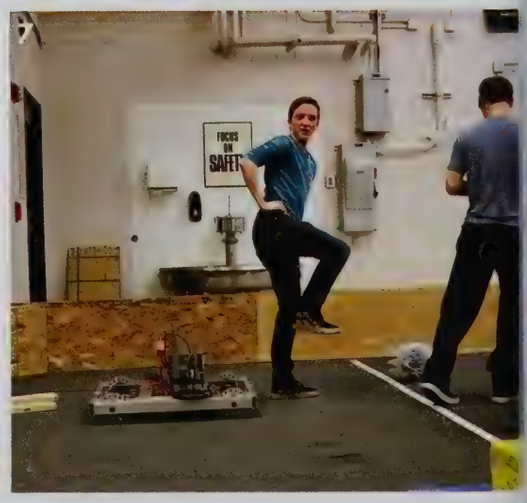

LET'S **WRITE**

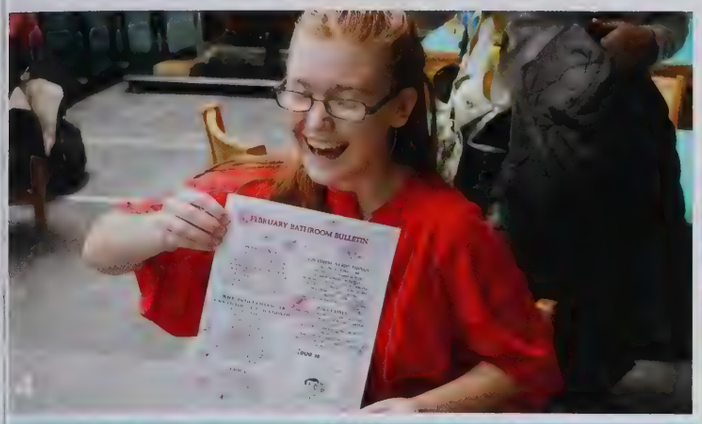

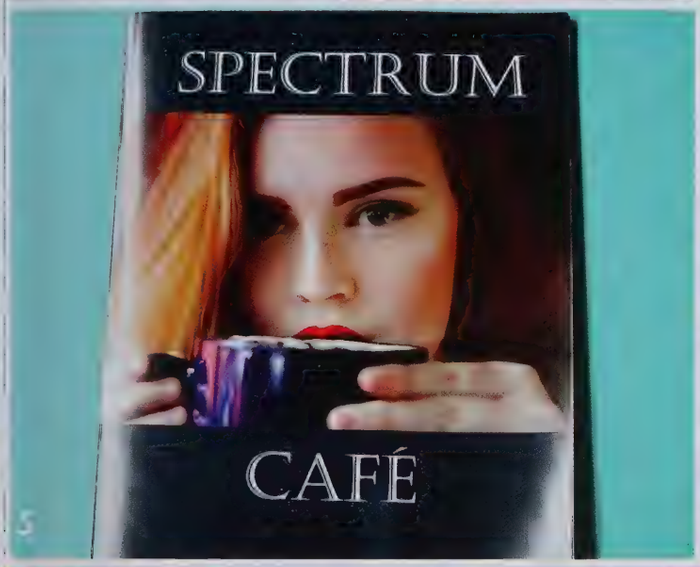

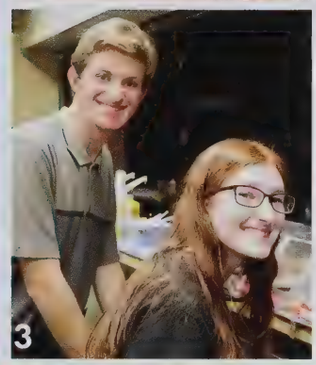

1 Spectrum advisor, Ms.Armstrong, and Senior Emily Daley critique the magazines.
2 Located in the IMC, an archive of Spectrum magazines are displayed for students.
3 Juniors Jonathan Jackson and Grace Deak participate in concession stands after school in order to raise money to pay for printing Spectrum.
4 Junior Corinna Hicks holds up the Febuary bathroom bulletin..
5 The Spectrum 2017 Fall Magazine cover featuring Tori Chodzinski, was cafe-themed this year.

WRITE AND CREATE **SPECTRUM**

[" I love the people and how everyone is family. " Emily Daley, 12]

Spectrum is a creative writing and publications class taught in the back of the IMC during Gold 3. Ms. Armstrong, the teacher of the class, incorporates creativity and writing into the creation of the Fall and Spring literary magazines. Besides magazine production, the class also creates the monthly publication "The Bathroom Bulletin," as well as the People of Penn interviews and publication. Soliciting writing and art submissions, selection, spread-making, copy-editing, fundraising, and marketing take a lot of hard work and dedication from each and every student. Additionally, Spectrum staff members enter their writing into the Scholastic Art and Writing contest, Purdue and NCTE writing contests, and they also participate in Reality Cafe, a popular slam poetry, open-mic event during Spring semester.

"Miss Armstrong and the other staff members are really what make Spectrum special to me. Everyone is so supportive of each other and passionate about creating; I'm so grateful to have been able to work with them. "

Lucie Horvath, 12

6 Juniors Jonathan Jackson, Grace Deak, Corinna Hicks, and Sophmore Madeline Connors pose with a personalized submission box.
7 Spectrum poses for the annual staff photo.
8 Spectrum students pose for a picture in the concession stands of Door D.

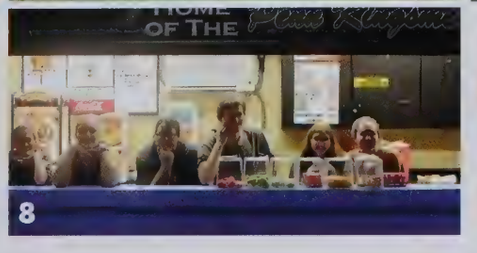

"We're all geeks of some sort, so we're able to understand eachother on this geeky level which makes expressing myself much easier!"

Corrina Hicks, 11

CHALLENGING SPELL BOWL

Spell Bowl is a competition in which a group of students face the challenge of memorizing complex words and spell them in the numerous competitions they attend each year. These students are put to the test and given the opportunity to use their advanced skills to bring home the gold. In their season, they made it all the way to State, and became the 1A State Runners Up. The Spell Bowl Team looks forward to advancing their skills into the next season!

"Being able to be apart of such a great group of people was my favorite part of Spell Bowl."

Erika Kalamaros, 11

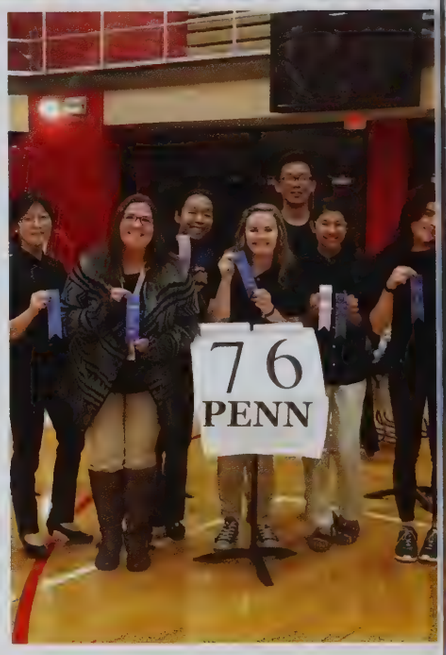

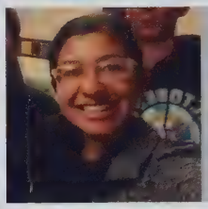

"The friendly [illegible] environment [illegible] Mr. O'Brien was an awesome coach!"

"I loved connecting with the team and broading my vocabulary. Spell Bowl is so fun!"

Abbie Hembrecht, 10

BUZZ IN QUIZ BOWL

Quiz Bowl is an extra curricular activity where students seeking to prove their knowledge can come together to compete against other teams. Meetings started in September and took place on Mondays and Wednesdays after school in room 152 with Mr. Thompson. There is a sense of family that develops between all members, and the entire experience is just about having fun. Students of all grade levels are encouraged to join because it is such an exciting and inviting experience!

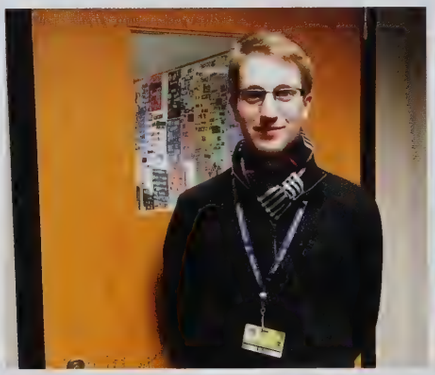

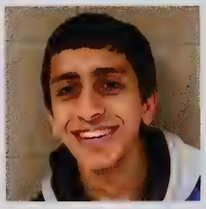

"Quiz Bowl offered a great place for me to show off my random knowledge and interact with people outside of school."

Sufyan Zackariya, 12

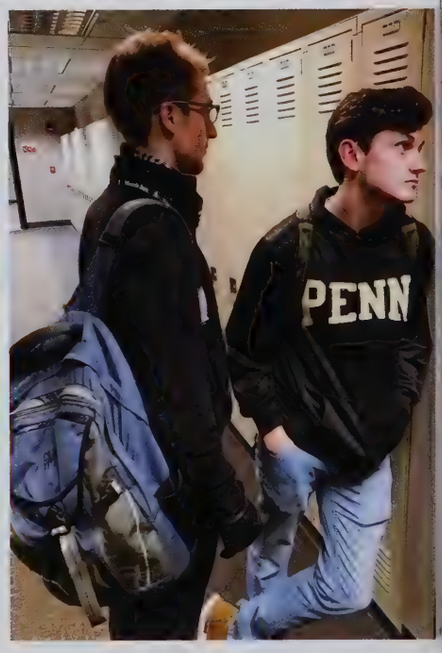

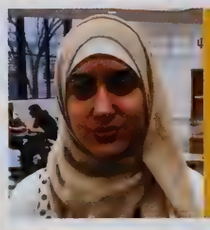

"Quiz Bowl is a super chill environment. It's just a fun and awesome thing to be a part of!"

Zainab Nasser, 11

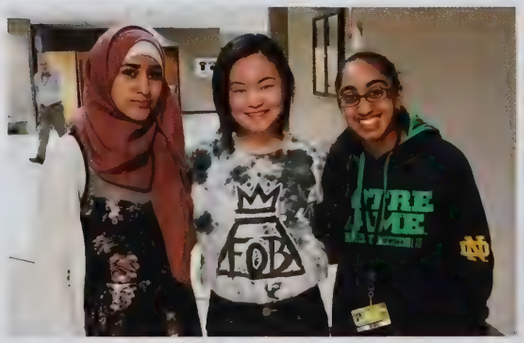

"If life throws you a curve ball, guess a Ninja Turtle and in the end, you'll be alright."

Mac Bardayan, 12

1 Students filling up a truck full of cans for the Food Drive!
2 Volunteering for Stuff-A-Bus at Martins.

A CARING WAY OF LIFE
KEY CLUB

"Key Club gives me the opporunity to help out in our community."
Mollie Gettig, 12

Key Club is all about volunteering and giving back to the community. This club allows you to get recognized for the hours you spend volunteering. Key club holds a meeting every third wednesday of the month where they talk about upcoming volunteer events that you can sign up for. The volunteering opportunities are almost always local, giving you the chance to connect more with your community. Some of the volunteering opportunities could be working at a school concession stand, helping set up for an event, or packing meals for the homeless. These are all small jobs with huge impacts. While doing something good for the community, you are also doing something good for yourself; volunteer experience holds great value to future employers!

"I become a leader because of Key Club and I'm glad I got to encourage my peers to volunteer."
Kurumi Narasaki, 12

"This club lets you have fun while doing a good deed at the same time, I love it!"
Kelsey Hammer, 12

"Key Club allowed me to help and meet new people."
Natalie Hall, 12

KEY CLUB

3 Jamie, Oumayma, Aziza, and Nastume volunteering at Center for the Homeless by sorting clothes.
4 Kendra, Abbi, Averi, Hannah, Mallory, and Sydney helping at the Food Bank.
5 Aubrey, Tayla, and Kayla working the Discovery consession stand for the Lego League event.
6 A group of Key Club members spending their time helping Ronald McDonald House Charities.
7 Nastume, Jack, Carissa, Haley, and Merisa packing away food at the Food Bank.

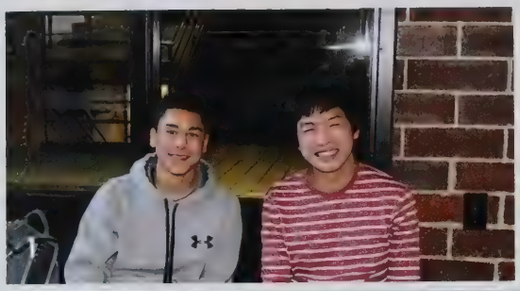

1 Two Freshmen Mentors celebrating the end of mentoring for the year!
2 Three sophmore girls waiting for the award's ceremony to start at the Freshmen Mentoring luncheon.

FRESHMEN MENTORING

"The best aspect of mentoring is watching the students learn from one another and to see the freshmen become more confident Penn."

Mrs. Cronk, Freshmen Counselor

Freshmen Mentoring is an organized group of upperclassmen that take on a small group of freshmen to try and help them navigate their first year of high school. One day a week, the upperclassmen meet with their group to help them feel comfortable with this new phase of their lives. During this weekly time, they have a structured conversation covering light-hearted and serious topics. Towards the end of the first semester, the mentors begin to speak to them about colleges, future high school scheduling, and career dreams.

"My favorite part of being a mentor is showing them all the various clubs and activites that Penn has to offer!"

Kellie Swift, 12

"The best part is getting to meet new people and connecting with the new freshmen."

Chad Piatt, 12

"My favorite part is meeting a small group of freshmen and really connecting with them to help guide them to success."

Courtney North

Fun Times

3 A group of seniors meet up to talk about their last Freshmen Mentoring experience.
4 A group of freshmen play a game with their mentor for the last session they have together.
5 Senior mentor taking a silly jumping picture with her group of freshmen.
6 This group is cheesing after a good conversation filled with food and games.
7 Mentors smiling about what a good first semester it was with their freshmen groups.
8 A group of girls who just finished speaking about how excited they are about mentoring next year!
9 Two mentors eating lunch at mentor awards.
10 Three mentors meet up and chat over lunch about their first mentor year experience

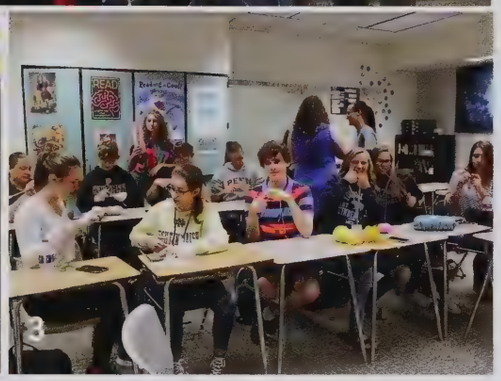

1 Most of the members of knitting club pose with their handmade creations.
2 Sophie Vukmirovich teaches Zach Francis how to crochet.
3 In their biggest meeting yet, the large crowd supports each other as they each learn a new skill.

4 Eric S., Ashley I., and Hannah S. bond as they work on their knittted bunnies.
5 Maggie Z. proudly models her scarf and Romey B. shows off a bunny.
6 Jennifer R., Lydia C., Maggie Z., Josh H., and Bethany L. first learn how to knit.

LOOK WHO'S
KNITTING

"Knitting club allows people to learn a new skill while being surrounded by supportive people."

Ms. Callaghan

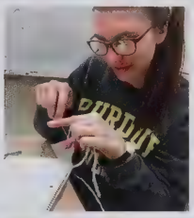

"I love getting to make friends with people I usually wouldn't get to interact with."

Grace Brown, 12

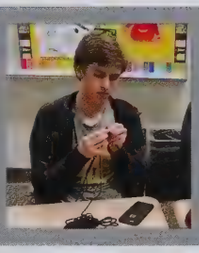

"This club is a place where I can be myself with fellow emos."

Zach Francis, 10

"Knitting club provides a nice space where you can connect with friends."

Danny Phend, 12

"I'm glad I've made so many friends here! I always look forward to our meetings."

Jasmine Defreeuw,9

"I've always wanted to learn how to knit, and Sophie made that possible. (Thanks Sophie!)"

Jennifer Riedel, 12

KNIT HAPPENS
KNITTING CLUB

"I'm so proud of each member and their journey learning a skill they can hopefully pass on!"

Sophie Vukmirovich, 11

Trying to revive a dying art, Sophie Vukmirovich decided to start a knitting club. With Ms. Callaghan as the sponsor, knitting club is a place to be yourself, have some cookies, and, of course, learn how to knit and crochet. Their first projects are making knitted bunnies, which many were able to finish. This fairly new club has become even more popular this year, with 20+ members. Once the majority of the members learn the basics, they are planning on doing more around the school and raise money for different causes.

SECOND BALL FIRST
BOWLING TEAM

From the beginning of the school year until the middle of January. The bowling team meets on Wednesdays at O.C Bowling Lanes to work on their skills and to get ready for their bowling meets! Their meets are on Thursday's and are always a blast! This team is a fun way to meet new friends and work on your bowling skills at the same time. Many people join the bowling team as a way to relax and have fun while also making new friendships!

"Bowling is a fun sport and a good time to hang out with friends!"

Ashley Porter (right), 12

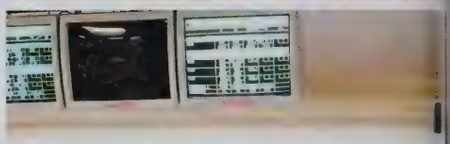

"I love being able to have fun with all of my friends."

Abigail Nush, 10

"Bowling is a fun sport that everyone should do!"

Ben Steinike, 11

MAKING A STATEMENT
FELLOWSHIP OF CHRISTIAN ATHLETES

The Fellowship of Christian Athletes is a club that desires to bring athletic students together in order to teach motivational messages involving Christian values. On every black Friday, students come together early in the morning to eat donuts and listen to inspirational speakers' different messages. The overall goal of the club is to assist individual students in developing their sense of faith through their individual sports.

"I joined because I wanted to try something new. It's ended up being pretty influential."

Carrington Neal, 12

"FCA has taught what it takes to be a good leader, and it's helped me learn more about God's word."

Abbi Cook, 12

"I joined because another friend encouraged me to. It was something new and inspirational."

Cameron Koontz, 11

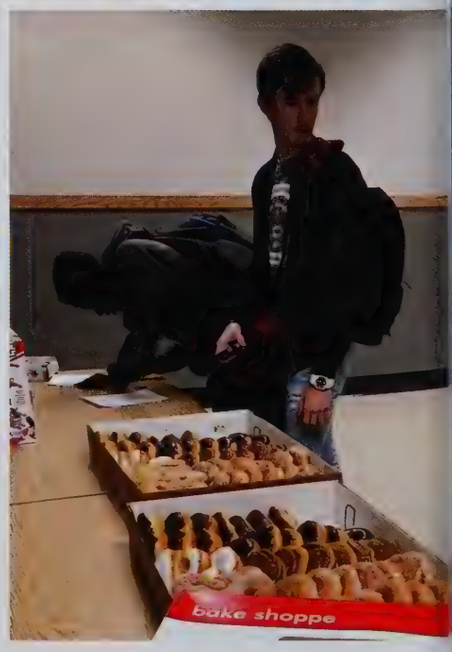

GAME ON
GAME CLUB

Game Club is for people who have a passion for video games and board games alike. Game Club meets every Thursday in the cafeteria after school and is sponsored by Mr. Warner. Come to Game Club if you like D&D, Magic: the Gathering, Pokemon, or anything nerdy. It's an amazing place for friends to gather and creates a fun environment to meet new friends who share eachothers love for board games.

"Defiently join. Its a place where you can have fun and play games with your friends."

Keshaun Lee , 11

"Everyone should join. It's a fun place to hang out where no one judges you."

Richard Brooks, 11

"Game Club is a cool place to play board games after school. Plus it's something fun to do on Thursdays."

Jason Lee, 11

HIT THE SLOPES
SKI CLUB

The Ski Club at Penn High School accepts all members of any skill level. It's perfect for seasoned veterans as well as newcomers. When you sign up for a membership three lessons are included. Grab a snowboard or a pair skis hit the slopes. This year becuause of the mild winter a lot of the Ski Club meets were unfortunatley cancled, but the memories made at meets that did happen will stay in the minds of the club members for a lifetime.

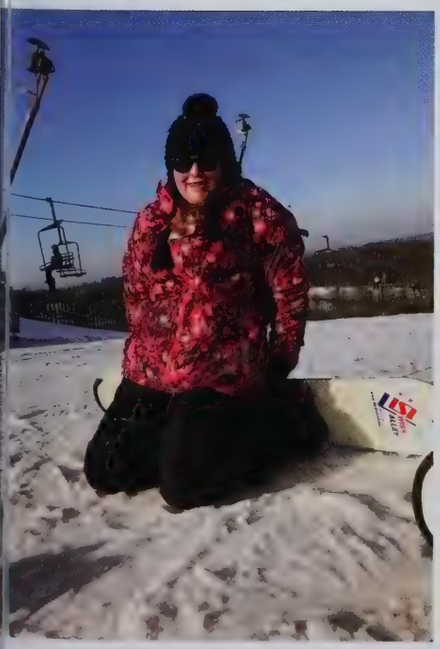

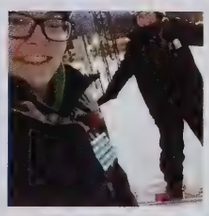

"Snowboarding is easier to learn, but harder to master."

Gretta Freyberger, 11

"My dad first got me into snowboarding, and Ski Club is an awesome place to do it with friends."

Mason Welty, 10

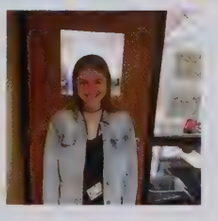

"Ski Club is an awesome oppertunity to have some fun during the school week."

Carly Scopel, 11

1 Senior Andrea Gabris performs a powerful poem called "The World Turned Grey".
2 Senior Lucie Horvath reads her piece about teens coping with stress.

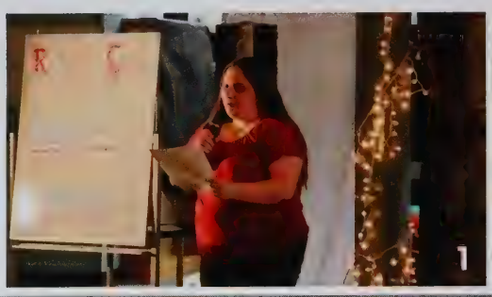

> "I have gotten to know students at Reality cafe in ways I never could in the classroom."
>
> Caelea Armstrong, staff

SPECTRUM'S REALITY CAFE

Spectrum's famous Reality Cafe was hosted on Thursday, May 17th. This event allows both Spectrum's class and other young writers to share their work and have fun. While coffee and treats are provided, Reality Cafe hosts "Open Mic" for writers at Penn High School to openly share their pieces with the audience. Ms.Armstrong and her Spectrum class help set up the IMC in order to portray a "coffee house" theme, which represents the 2018 spring magazine. The Spectrum staff first started off with their own pieces and other writers then took the stage. Reality Cafe is not only a open mic for writers, but an opportunity for creative thinkers to be heard and supported for their talent.

"My favorite part was actually performing my poems and interacting with the audience."

Andrea Gabris, 12

"It was awesome getting to hear everyone share what they wrote."

Dominique Fleming, 11

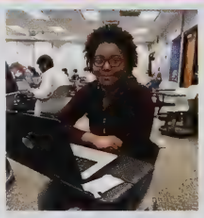

"I loved being in the atmosphere of amazing poetry and I was glad to be apart of it."

Amaria Pearce, 11

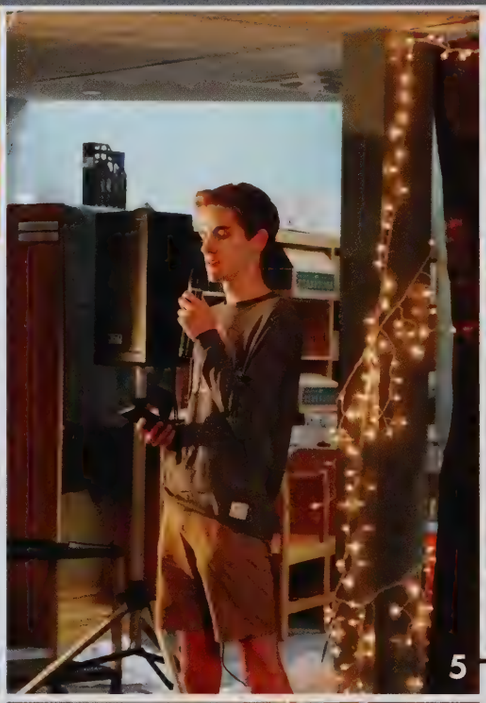

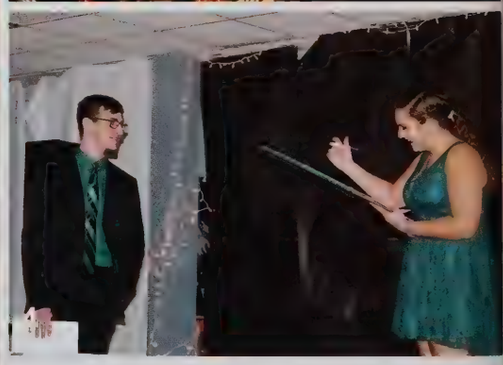

OPEN MIC

3 Junior Corinna Hicks and some of the Spectrum staff do a visual for the crowd.
4 Hosts Ian Greaves and Katrina Kulczar run a Mad Lib with the audience.
5 Junior Noah Zimmer performs a reverse poem titled "Nerds".
6 Senior Renee Yaseen sings with ... during intermission.
7 Ms.Armstrong reads a personal piece with help from Spectrum staffer Katrina Kulczar and senior Rachel Kario.

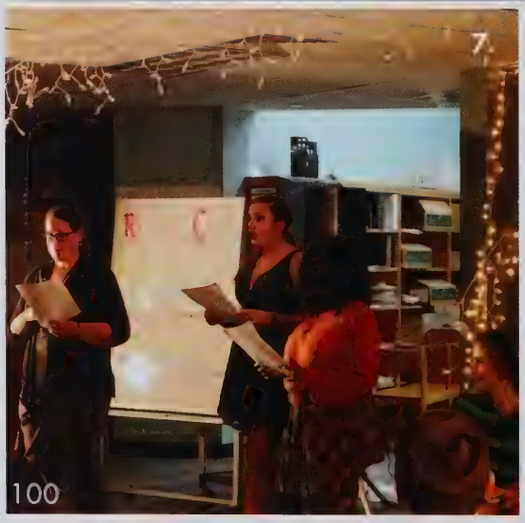

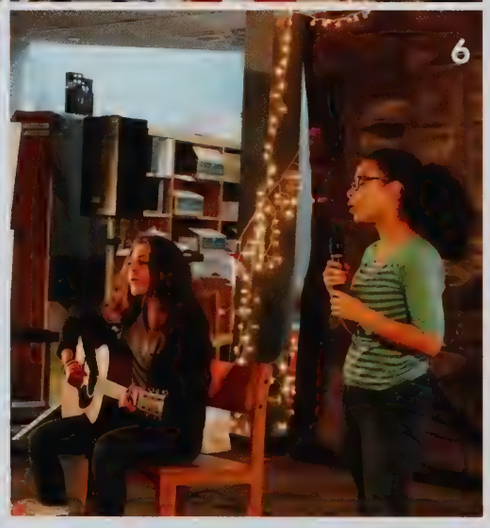

HANDS-ON EXPERIENCES

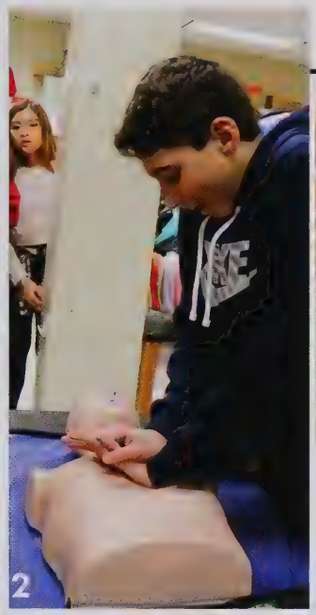

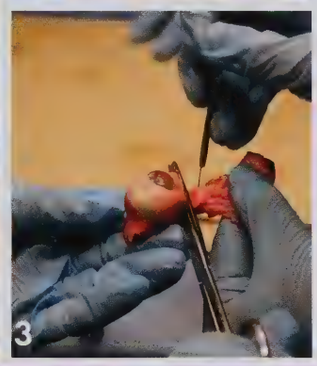

1 Medical Club executive, Nikkita Patel, guided students dissecting pigs' eyeballs.
2 Nicholas S. practiced and preformed CPR on Jane the Dummy.
3 Students had fun when they came together to dissect a pig's eyeball.
4 The guest speaker of the meeting came in to engage students in hands-on learning and made sure that everyone got a chance to participate.
5 Members learned and worked together through a dissection.

"Medical Club is the place for anyone who wants to get a hands-on learning medical experience."

Liliana Villalba, 11

CALL A DOCTOR, IT'S...

MEDICAL CLUB

If you have an interest in any type of medical career then Medical Club is the place for you. This club makes sure to help their members learn more hands-on experience through dissections, guest speakers, different types of medical activities, and field trips! Each year they organize different activities to make sure that returning members always have more to learn and do. No matter what medical profession or career members are interested in, Medical Club will have hands-on learning opportunities for them.

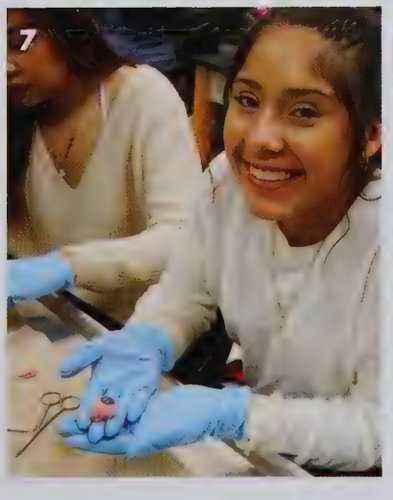

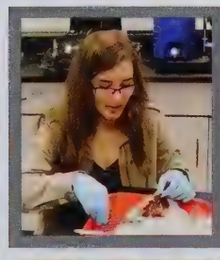

"The best part about Medical Club would be the dissections because of the hands-on experience and intricacy."

Emily Morales, Medical Club Executive, 11

"I helped Medical Club create posters for their fundraiser and got to incorporate a great meme. It was a good time."

Vyvecca Pratt, 11

6 Members got to hear about the different types of medical carrers from the Guest Speaker!
7 Jamie B. posing with her eye-mazing eyeball.

HIDDEN TALENTS

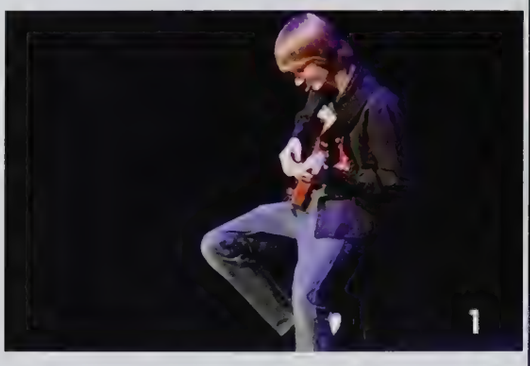

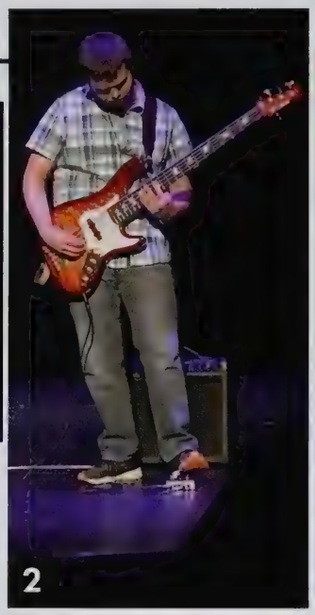

1 Alex Richard, sophomore, played an original composition on his guitar.
2 Senior, David Richards, started out the night setting the bar high with a bass performance.
3 Sophomore, Cassidy Cripe, impressed the audience with her own cover of Ed Sheerans "Photograph".
4 Seniors, Carrington Neal and Renee Yaseen, performed a duet of the song "The One that Got Away" by Williams, White, and Peacock.
5 Sophomore, Ehaesi Ejemenye and teacher, Mrs. Varga sang a duet to "Hallelujah" by Cohen and won the Peoples Choice and Judges Choice awards.

TIME TO PERFORM TALENT SHOW

"It was magical and inspiring to be surrounded by such talented people."

Mrs. Vargo, English Teacher

Penn High School's annual talent show kicked off the second semester with a great new outlook of a new year. Talent from every grade was represented during this creative night full of laughs, applause, and creative expression. The talent show provides a chance for students to showcase their passions and hobbies in a individually designed performance. This allows students to shine in the spotlight to unveil their hidden talents to the rest of the school. This years acts varied from singing, dancing, instrumental performances, comedy acts, to even ice skating! Not only are students invited to perform, but this year some teachers got involved in duet performances with their own students to make one of a kind performances.

"I've been playing guitar since 7th grade. I was nervous during the rehearsals, since we changed our song last minute. But most of the nerves went away on performance night."

Renee Yaseen, 12

"It was so much fun performing with Renee; we both have such dynamic musical backgrounds that there was never a dull moment when working together."

Carrington Neal, 12

6 Junior, Amber Matve sang a solo of the song "Roots before Branches" by Anders.
7 Kapeli Moala impressed everyone by singing "All I Ask" by Adele, Mars, Lawrence, and Brown.

SIR YES SIR!

JROTC

Penn JROTC is a student organization that is oriented on honoring military service. Students get together to do military style physical fitness and training excersises. Additionally, they learn about leadership, teamwork, integrity, respect, and planning to name a few military values that will help them if they choose to join after they graduate! It is a way for students to explore what it would be like in the military.

"You can never find your future without effort and devotion!"

Mackenzie Bergan, 10

"Learn, Train, and Serve are the key values we learn in the JROTC."

Jaden Heilman, 10

"It doesn't take much, to truly know how much you care"

Gage Proctor, 12

DREAM COMMISSION

SOCIETY

Bringing the community together, Dream Commission Society does service work with Monroe Circle and the Logan Center. As a voluntary club, the only reward is the smiles they put on others' faces. Every year, they organize a Halloween party and a prom for the Logan Center, but they added a winter craft party at Monroe Circle this year. Each member has a caring heart and will continue using their experiences to become active members of their communities.

"I really like we get a chance to do various activities that help our community to be a better place."

Diem Dang, 11

"I joined DCS because of the sense of community it fosters not only with the students in the club, but also the places and people we visit."

Maheera Siddique, 12

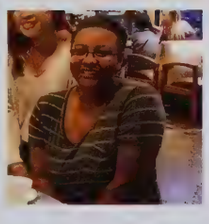

"I love that DCS uses fun and creative ways to spread positivity throughout our community."

Kayle Neal, 11

NOT THE NEWBIES
THE SOPHOMORES

"Vishrut Khandelwal bites people."
Kelsey Collins, 10

How was your Sophomore year?

"Stressful."
Abigail Nush, 10

"Productive."
Maddie Connors, 10

"Inspirational."
Grace Layman, 10

"Hard."
Annabelle Curylo, 10

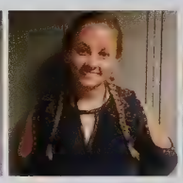
"Exotic."
Aden Moore, 10

"The best."
Sierra Bickel, 10

HANGIN' 10TH

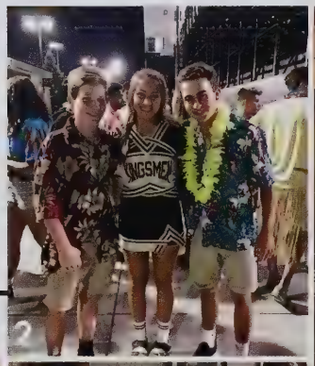

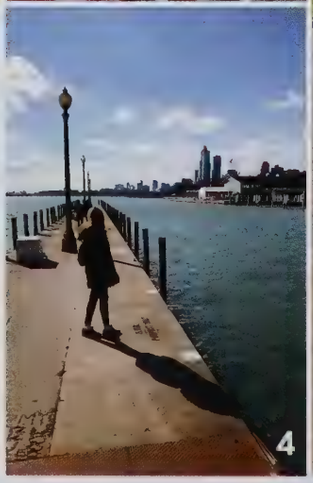

1 Simmie Kaur, Tam Tran, and Amandeep Kaur take a sweet stroll in the sun!
2 Sierra, Josh, & Luke showing school spirit at a football game.
3 Fotmah Chaudhry and Jack Dinnon excited to learn in English class!
4 Maddie Connors visited the Navy Pier in Chicago!
5 Carly, Savannah, Grace, and Bailey are excited to be at Cheesecake Factory together!
6 Nick Ftergiotis and Eric Wood love to ride their tandem bike! Here, Eric gives Nick's hair a line-up.

Ciera Abner
August Acito
Eltayeb Ahmed
Sufiyan Ahmed
Abdulhamid Al-Fadhl
Mustafa Al-Robaee
Abrar Al-Shawi
Shannon Albertson-Tavernier

Aislynn Alkire
Abdulmotaleb Alsaad
McCartney Amos-Smith
Megan Anderson
Chloe Ang
Marium Ansari
Payton Arendt
Manaal Arif

Madison Ash
Isabella Atkinson
Ashlyne Austin
Christopher Aviles
Cody Balbo
Delna Balsara
Cynthia Bandora
Cole Banes

Hunter Banks
Julian Bark
Luke Barker
Ceylon Barnes
Paige Barnes
Vincent Barnette
Aidan Barrett
Alexander Barrier

Christian Barrier
Owen Bartus
Mikhail Baskakovas
Matthew Beam
Ethan Beeman
Keaka Belaski
Frank Bell
Max Bender

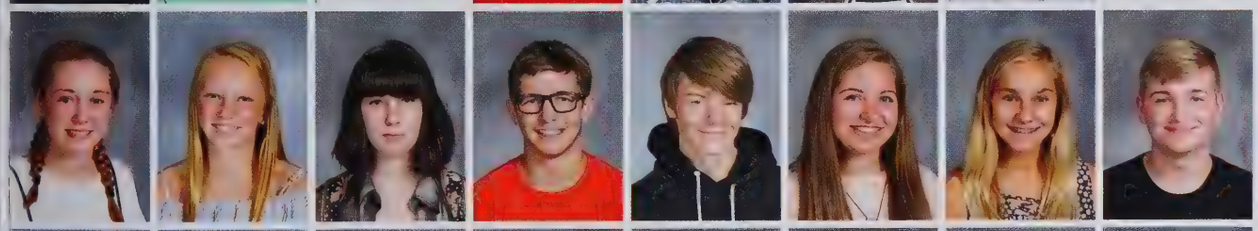

Jade Bennett
Victoria Berch
MacKenzie Bergan
Austin Berger
Dalton Bernard
Abigail Berrigan
Bailey Betzer
Christian Bickel

Sierra Bickel
Nicholas Bilotta
Savannah Binder
Braden Black
Dominic Black
Benjamin Bliler
Benjamin Bodish
Annelyse Boehm

Dalton Bogaert
Alaina Bonney
Sheyenne Boone
Olivia Borvsiak
Tiegan Bothun
Jackson Bounds
Olivia Boverhuis
Lydia Bradford

Lia Brandenburg
Kiernan Braunsdorf
Jack Brenner
Amy Brewer
Isaiah Bricker
Connor Bridegroom
Raven Bridges
Payton Brockway

Alexis Bronstetter
Alena Brown
Colby Brown
Luke Brown
Mariyah Brown
Casondra Brugh
Nicholle Bryan
James Bucher

Patricia Buckey
Jackson Buhring
Isabella Bumbaca
Gabriel Burggraf
Jack Burlage
Kate Burnett
Andrew Butler
John Freidrich Cablao

Reagan Cagle
Morgan Caldwell
Benjamin Cameron
Adrianna Campbell
Peter Campeau
Carolyn Carnall
Kelsi Carrico
Elisabeth Casetti

Kollie Cassell
Thomas Castline
Maria Castro De la Hoz
Autumn Cavalieri
Emily Cave
Paige Cavinder
Terrence Chamushala
Audrey Chapman

Richard Chapple
Fotmah Chaudhry
Mackenzie Cherry
Lia Chettleburgh
Lauren Chivers
John Chustak
Savannah Citter
Lexus Clark

Maxwell Clark
Payton Clark
Abbie Clay
Nathaniel Clay
Elizabeth Clements
Dylan Cloonan
Stephanie Clow
Ian Coates

Hutton Cochran
Taylor Coffman
Grace Cole
Kharringtin Collier
Alexander Collins
Kelsey Collins
Parker Conley
Corisa Conner

Madeline Connors
Addison Contat
Averi Cook
Gracie Cook
Christian Cornelis
Jeremiah Cornelis
Cameron Cornell
Jacob Corwin

Isabella Costa
Kaitlyn Cozart
Zachary Craft
Cassidy Crane
Jacob Creviston
Cassidy Cripe
Camille Crist
Annabelle Curylo

Andrew Daigneau
Cole Danley
Sophia Darr
Rajeev Datta
Chyanne Davis
Daivyn Davis
Jayden Davis
Michael Davis

Brooke Dawson
Kimberly Deakin
Joseph Deal
Vincent DeBartolo
Sydny Decauwer
Reid Decocker
Andrew Dejong
Caroline Dell

Derek Derda
Dominic Destefano
Hadassah DeVault
Yehezquel DeVault
John Devolder
Aaron Dewitt
Korbin Dibble
Rebecca Dilling

Jack Dinnon
John Donaruma
Nicholas Douglas-Scott
Gavin Downie
Tyler Dralle
Jeffrey Du
Michael Dwyer
David Dziadula

Jacob Eades
Felix Echeverria
Jada Edison
Arithon Effertz
Sydney Egendoerfer
Ehaesi Ejemenye
Blake Elkins
Christian Elswick

Matthew Engdahl
Jacob Eshowsky
Hunter Evans
Cole Fairley
Nicholas Falace
Cameron Farrell
Hadeed Fawad
Hannah Feltes

Paige Fenner
Andrea Ferguson
Hunter Ferguson
Macgrady Fisher
Brady Flanagan
Christian Forsythe
Alyson Fox
Austin Fox

Cohl Fox
Isabel Fox
Zachary Francis
Evan Freel
Brenden Freet
Nathan Frischknecht
Nicholas Ftergiotis
Brooke Fuller

Allison Funk
Bazil Furry
Anthony Gaeti
Colson Ganser
Dominic Ganser
Morgan Ganser
Michael Garcia
Yaireli Garcia

Chloe Gard
Sieria Garman
Abbigail Garwood
Gwynyth Gates
Joshua Gaughan
Noah Gefri
Josiah George
Samuel Gerstler

Isabella Gibson
Zoe Gilleand
Johnnie Gipson
Isaac Gizewski
Corea Glasper
Alexis Goffeney
Cassidy Goldstone
Keelie Gomez

Israel Gonzalez
Joel Gonzalez
Alejandra Goodsell
Anne Goralczyk
Sarah Goreja
Kelly Gorman
Ryoko Gorset
Adrienne Grabowski

Carter Graf
Tyler Graff
Chloe Graham
Zaria Graham
Phillip Grannan
Nicolette Gray
Xavier Grayson
Bailee Grove

Evan Groves
Anna Guennel
Jose Guerra
Aubri Gundy
Dylan Guntle
Curtis Gurnee
Nathan Hadary
Elisabeth Hale

Emma Halicki
Sophia Hall
Faith Haluska
Cheyenne Hampton
Nick Hardrict
Arianna Hardy
Kamron Harris
Jacob Hartman

Natalie Hartman
Lauren Harvey
Natalie Hatfield
Robertson Havard
Carol Hawkins
Caleb Hawks
Brice Heater
Jaden Heilman

Ethan Heine
Jakob Heineman
Sydney Helminger
Kathryn Helms
Abbie Hembrecht
Jeffrey Hemmelgarn
Madison Hernandez
Ethan Hershberger

Allison Hickey
Carter Hickey
Savannah Higbee
Claire Hill
Katelynne Hillebrand
Ryan Hiner
Kylee Hixenbaugh
Hoang Thanh Ho

Bryce Hodgemire
Christopher Hodges
Trinity Hogg
Shelby Holderbaum
James Holmes
Makaila Holt
Elijah Honesty
Dianne Hoogland

Alex Horvath
Cambree Horvath
Jayla Horvath
Joseph Horvath
Riley Horvath
Lacie Hosea
Logan Hosea
Madison Howey

Braden Huffman
Sophia Hummer
Brookelynn Humphreys
Tyler Hums
Monica Hunt
Noah Hurlbut
Cade Hurley
Zoe Hurley

Karl Hutslar
Jacqueline Ibarra-Barranco
Oluwabukola Idowu
Alexander Imber
Andrew Imber
Ashley Imber
Mecca Israel-Burke
Caleb Jaarda

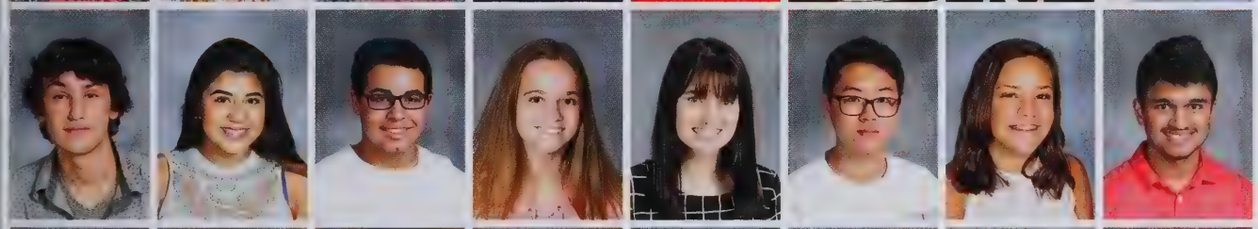

Lukasz Jach
Jaqueline Jacinto
Aaron Jackson
Raegan Jackson
Abigail Jacobson
Elliot Jang
Sydney Jaques
Kuldeep Jawanda

Megan Jennings
Ashlyn Johnson
Charles Johnson
Evan Johnson
Grayson Johnson
Jaden Johnson
Kaylee Johnson
Sydney Johnson

Tate Johnson
Adriana Juarez
Grace Julian
Andrew Kaboski
Rami Kadi
Benjamin Kahl
Jazzmine Kalber
Maya Kallookulangara

Katelyn Karkiewicz
Sierra Kater
Nicholas Katsaropoulos
Alexis Kauffman
Amandeep Kaur
Harsimran Kaur
Carlyle Kavadas
Rachel Keeler

Tyler Keeney
Emily Kehoe
Joseph Keller
Robert Kelsey
Alexander Kennach
Dylan Keosakdy
Riley Keppler
Hassaan Khan

Vishrut Khandelwal
Zane Kight
Jackson Kirby
Kelly Kirk
Josslyn Kirkpatrick
Joseph Kline
Kyle Kline
Eliza Klinedinst

Blake Knepple
Caitlyn Knisley
Brogan Knox
Emma Koch
Madison Koelndorfer
Zachary Kolmodin
Alizabeth Konanz
Alex Konopinski

Andrew Koszegi
Abhinav Kotaru
Joseph Krachenfels
Lauren Kramer
Mae Kraus
John Krause
Grace Kruse
Allison Kuc

Nicholas Kullberg
Komal Kumar
Hannah Kummeth
Sadie Kunze
John Kuspa
Makaia Kuykendoll
Michelle Kwok
Darbie Kwon

Madison Lacy
Devon Lafortune
Victoria LaFree-Beckett
Zoe Lambie
Noah Lang
Garrett Langfeldt
Spencer Laskowski
Briana Lautaru

Nathan LaVelle
Grace Layman
Kayla Leady
Hannah Lear
Hunter Lederer
Isabella Lenfestey
Jared Lepird
Lyvia Li

Owen Lillich
Natalie Lis
Blake Lisek
Nathan Livingston
Alexander Lizarazo
Levi Lord
Grace Loudin
Riley Loutzenhiser

Jertaveus Love
Dominic Lovisa
Hannah Lovisa
Payton Lowery
Ryan Lynch
Kyley Macik
Patrick Maclin
Anna Madlem

Riley Madsen
Ariel Majors
Njavwa Makala
Deyni Maldonado-Miranda
Chasity Markley
Antonio Martinez
Felis Martinez
Madison Martinez

Orlando Martinez
Nicholas Mason
Sebastian Mast
Allison Masterson
Shylah Mattison
Megan Maurer
Cameron Maust
Hunter Mazar

Kyle McCalment
Kali McCoige
Noah McCown
Peter McFare
Kaitlynne McFarland
Jenna McGlothlen
Liam McGuire
Shanna McKee

Collin McNeely
Ethan McQueen
Joshua Meeks
Elizabeth Mejia
Bridget Mendenhall
Ila Mendez
Elena Mercurio
Emily Merrill

Joshua Messer
Conner Messimer
Aidan Meuninck
Kaylee Meyers
Mia Michael
Marie Michalski
Evyn Michele
Abigail Miller

Aubri Miller
Jalen Miller
Madison Miller
Schyler Miller
Olivia Milligan
Codie Milliman
Michael Milliner
Marissa Million

Austin Minder
Joseph Misenar
Nourra Miss
Alexis Moede
Matthew Moll
Emma Moniz
Joseph Moon
Aden Moore

Allison Moore
Jade Moore
Abigail Morales
Annabelle Morgan
Caroline Morris
John Morris
Liam Morris
Madison Morris

Cameron Morrow
Zahraa Moses
Bradley Moyer-Topping
Ehren Mroczek
Jamerick Muhammad
Mercades Mullins
Chisomo Munthali
Kaitlin Murphey

Camryn Murphy
Connor Murray
Ryan Murray
Gavin Myers
Taylor Myers
Natsume Narasaki
Stella Narozny
Lorranny Nascimento

Jillian Nash
Gage Naugher
Vera Ndovie
Brooke Neal
Izaiah Neal
Katelyn Neff
Matthew Neice
Gabriel Nelson

Olivia Nettrouer
Izak Newton
John Njihia
Allison Nochowitz
Cassie Norris
Kayra Nugroho
Mitchell Nusbaum
Abigail Nush

Jade O' Banion
Ethan Odierna
Yewon Oh
Gwynne Ohlson
Darian Orr
Gabriel Ottman
Alexis Owens
Luke Pajor

Lucas Palmer
Anjali Pant
Domonic Papai
Kaitlyn Papp
Luz Paredes
Brayden Park
Reganne Pate
Vivek Patel

James Peck
Allison Peffley
James Perry
Abigail Peterson
Shania Philip
Isabella Phillips
Colton Piekarz
Kaden Pinkney

Alex Pippin
Nathaniel Pitts
Zachary Pixley
Carson Plonka
Cooper Podojil
Riley Podojil
Dawson Pontius
Amara Poole

Madeline Pooler
Andrew Porter
Cheyanne Porter
Monica Portolese
Benjamin Potter
Benjamin Potts
Carly Powalski
Cody Powers

Nicole Price
Logan Pritchett
Tate Pritz
Gage Proctor
Aleksander Pruszynski
Noah Pulling
Thiago Quinquio
Megan Rach

Leah Rader
Lauren Raffelock
Josiah Railton
Airis Ramer
Joshua Ramirez
Molly Randolph
Connor Rankin
Brayden Reaves

Elise Reck
Dylan Reed
Atlanta Reed -Taylor
Payton Reel
Derek Reinhardt
Samuel Reinoehl
Jacob Rems
Matthew Rendell

Grant Reppert
Lincoln Rhoads
Cade Rhoden
Alexis Rhodes
Alexander Richard
Alyssa Richards
Avery Richardson
Abigail Richter

Sydney Riddle
Thomas Riem
Baylee Riester
Jacob Risner
Hayden Rivard
Bryce Rivera
Fabiana Rivera
Delaney Roberts

Laina Robison
Erik Rodriguez
Philipp Roehm
Crystal Rose
Destinee Rospierski
Coby Roth
Dante Roughton
Zion Rudd

Kaitlyn Runyan
Briar Russell
Madison Russell
Carter Ryan
Kayla Ryan
Nyah Ryback
Colin Sachman
Delayne Sanchez

Tania Sanchez
Rachel Santosh
Jadon Sapen
Jordan Saunders
Isabel Sautter
Sarah Saxton
Brandon Scarberry
Austin Schirf

Hannah Schmeichel
Tyler Schmidt
Payton Schmitt
Lauren Schnabel
Madison Schneider
Cierra Scholz
Mikaela Schramski
Sophia Schultz

Samuel Schulz
Lucas Schuster
Mia Schwartz
Devon Scoles
Griffin Scott
Jessie Searles
Andrea Seroczynski
Tyler Seward

Tatiana Shaffer
Princes Sharif
Bree Sharp
Courtney Sharpe
Hayleigh Shay-Kovach
Antreese Shelton
Corbin Shelton
Jackson Sherwood

Zane Sherwood
Kevin Shim
Melody Shimba
Keegan Shoemaker
Parker Shortt
Tamara Shu
Mandy Shull
Haley Sidorowicz

David Simonetti
Harpreet Singh
Lovepreet Singh
Sukhjit Singh
Lanna Sirhan
Cameron Skeels
Alex Slates
Lucas Small

Alexis Smith
Cameron Smith
Dustin Smith
Dylan Smith
Eli Smith
Giancarlo Smith
Keaton Smith
Peter Smith

Jaitin Soni
Anja Sparks
Vincent Sparrow
Isaac Speelman
Sydney Spencer
Adaline Spitters
Maya Stanley-Gambrell
Jocelyn Steele

Nikolas Stefaniak
Kara Sterry
Anthony Stockdale
Cara Stoddard
Colten Stoddard
Kade Stone
Jasmine Stoops
Alexandra Stover

Caden Stratton
David Stutzman
Saad Sualeh
Matthew Summers
Seunghoon Sun
Caleb Suski
Nathan Sweazy
Grace Szklarek

Darrick Szymanowski
Camryn Szynski
Meagan Tadevich
Jade Tapper
Keria Tatro
Hanah Taylor
Alexandra Temple
Delainey Thomas

Emma Thomas
Dylan Thompson
Dylan Thompson
Maximus Tingle
Lina Tobia
Brenden Toombs
Emma Tornquist
Katelyn Tran

Tam Tran
Dalya Tribble
Blake Trowbridge
Vincenzo Trozzy
Brock Trump
Antuan Tu
Katrina Tuckey
Angelina Turley

Vishal Turna
Nathan Turner
Natalie Tuveson
Josephine Ullery
Hannah Urbanski
Justin Urbin
Anthony Vaccaro
Hannah Valdez

Kyle Van Ooteghem
Nichole Van Zant
Chelsea Vanator
Maxwell Vandenbosch
Colin Vandewalle
Isabella Vanwanzeele
Olivia Varney
Micah Vaughn

Kenzie Velazquez Rodriguez
Alicia Villalobos
Emily Voelker
Payton Voorde
Ares Voth
Caleb Vrydaghs
Chesney Walter
Karen Wang

Blair Wargo
Karson Warner
Mackenzie Warnock
Adam Weber
Frederick Weidman
Ja`Qwan Wells
Mason Welty
Kaley Werntz

Marcella Westerhoff
Garrett Weston
Kamryn Westphal
William Wheet
Dawson Whisman
Jasmine White
Chase Wickham
Kyle Wickizer

Grace Wierenga
Ryan Williams
Samuel Williams
D`Angelo Williamson
Jamaal Willis
Tanner Wilson
Caleb Wintek
Tyler Wood

Benjamin Wort
Austyn Wright Lang
Peter Yang
Allison Yergler
Joshua Yoder
William Yoder
Dylan Yonker
Leen Younis

Bradley Ziegelmaier
Anjelica Zitto
Meadow Zolman
Noelle Zolman

ALOHA
PENN CHOIR

There are so many talented students at Penn High School, and this program holds a lot of them! From vocal warm ups to long nights at concerts, these students put a lot of work into everything they do. This year, the upperclassmen of Penn Choir flew off to Hawaii to perform and make a lot of fun and new memories, such as learning to hula dance and learn more about the Hawaiian culture. This program teaches you to better your singing voice, but also gives you a new meaning to family (Ohana).

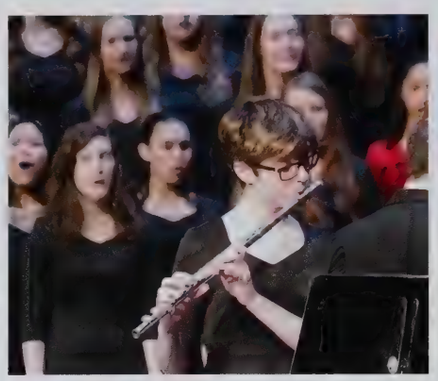

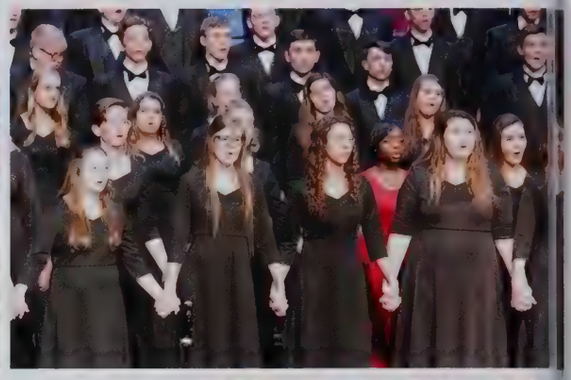

"I like the Penn Choir program because of the family feeling. Everyone is so close and once you get in the more advanced clases, the better it is. The two directors are wonderful."

Jessica Walker, 12

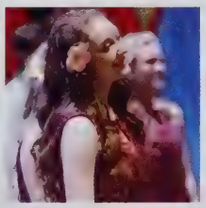

"Choir was a great expierience for me because I was able to perform music that I loved onstage, with people that I love."

Kala Key, 12

SINGING
KINGSMEN

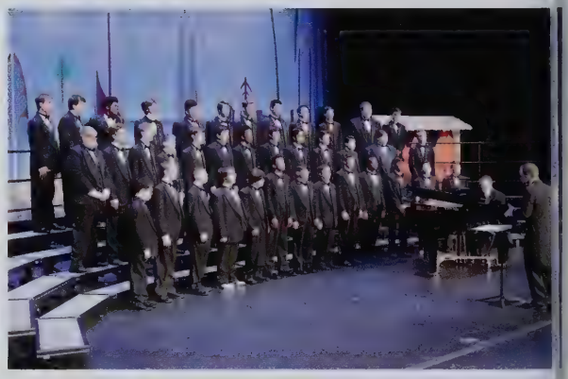

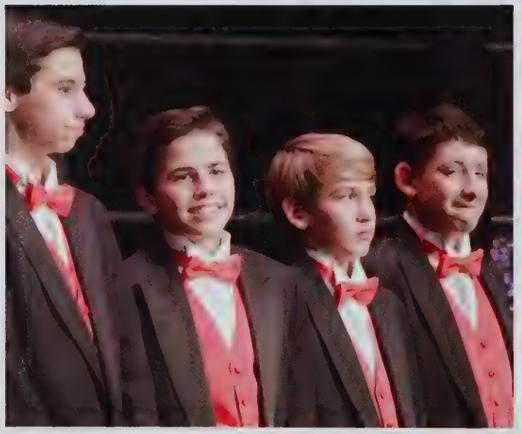

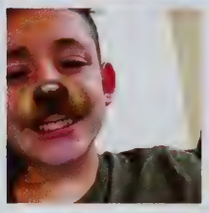

"I enjoy singing kingsmen because you can always be yourself in there. It is a good expierience to learn and try new things."

Dominic Burns, 9

"It's a class where you enjoy your time and learn new things from two great directors who manage to teach while still keeping students intrigued and having fun."

Wyatt Katzenberger, 9

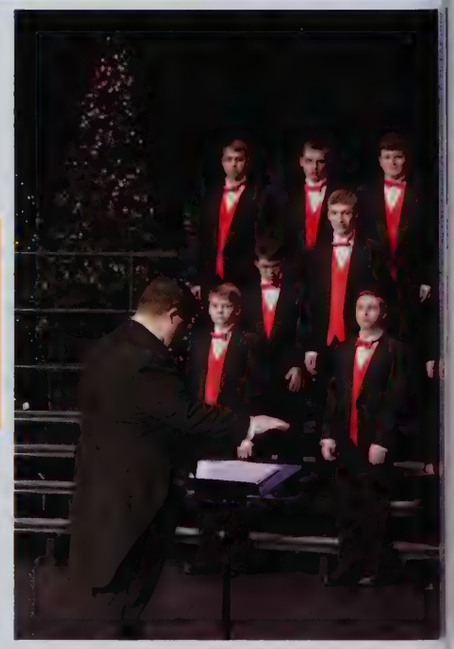

"There are are many preconceptions about choir, one being that you sing from your lungs. This class taught me that you sing from your soul."

Joshua Ingle, 9

GIRLS CHORUS

"I love choir because of the family atmoshere and the genuine love everyone has for the music. The best thing in the world is doing what you love most, with the people you love most."

Grace Surber, 9

"The best thing about Penn Chorus is the inclusivness and the fun put into our rehearsals. As quiet as I am, I never felt left out or cast aside. We were all apart of the journey."

Yasmine Hall, 9

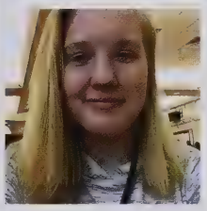

"This year has been one of the best years of choir I've ever had. Everyone is so kind to eachother. Being in choir is one of the best decisions I've ever made."

Nadia Reed, 9

GIRLS CHOIR

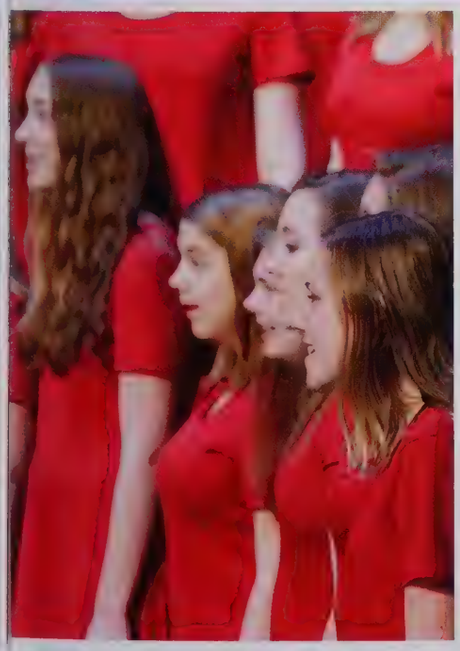

"I like girls choir because the environment is fun and carefree and the teachers and students are like a little family."

Jasmine Stoops, 10

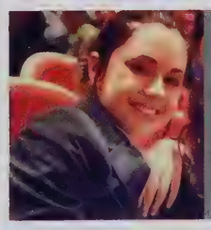

"I like being a member of choir because I am not only a member of choir, I'm also a member of a family (who like to sing sometimes)."

Megan Anderson, 10

"I like being in choir because I love music and singing and choir lets me do both during the school day."

Rachel Keeler, 10

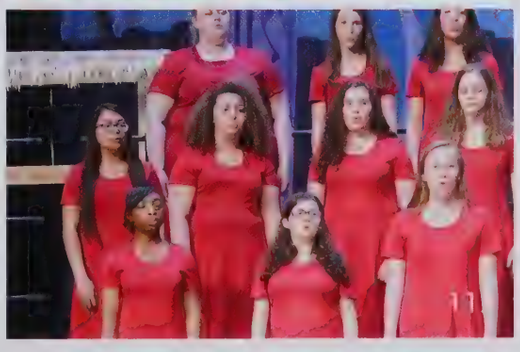

CONCERT CHOIR

"Concert Choir is an amazing emotional outlet. Being able to refine something so personal with a group I've grown with over the years is something I couldn't recreate."

Katie Kirk 12

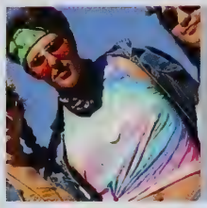

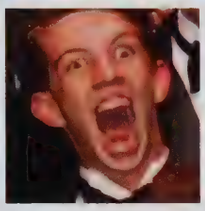

"This is a class full of wonderful, kind students. I am proud to say that I have been apart of this family like community throughout highschool."

Jeremy Sommers, 11

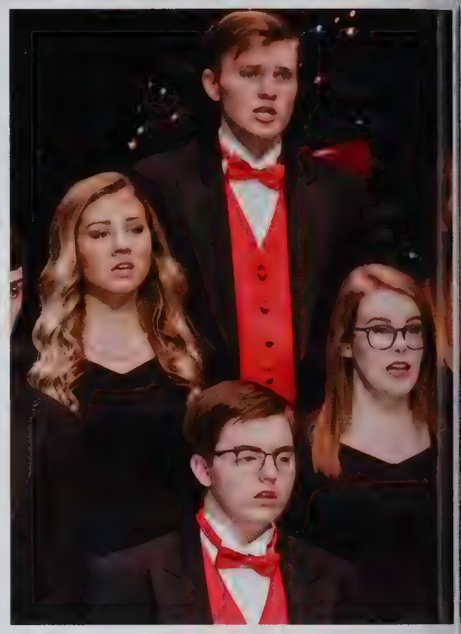

WOMEN'S CHORALE

"We are a big family that loves to sing and goof off together. We better and support eachother, and our directors want nothing but the best for us and our program."

Nicole Shelley, 11

"The reason I love being in Woman's Chorale is I get to do something I love with people who have become like family."

Meggie Weithman, 12

"I joined Woman's Chorale my last semester of high school but I love this group because they were welcoming and have become something close to a family."

Kate Woltmann, 12

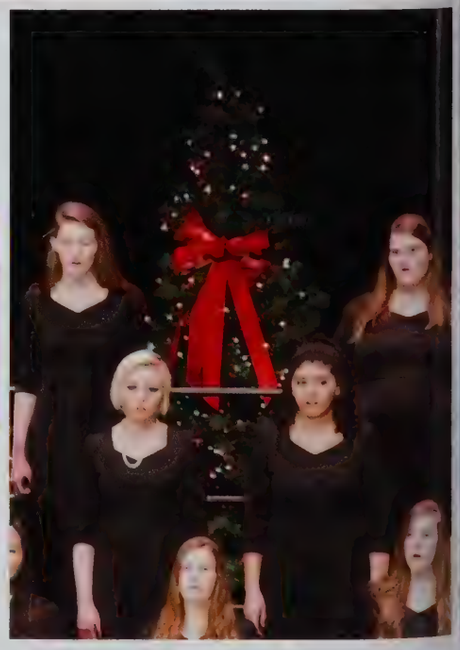

VIVA VOCE

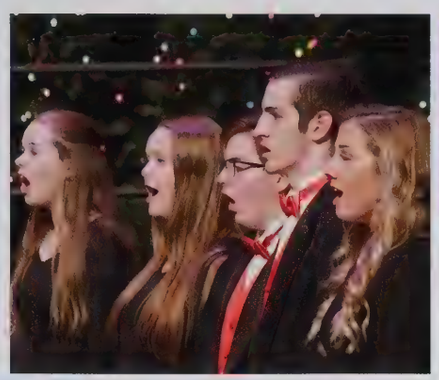

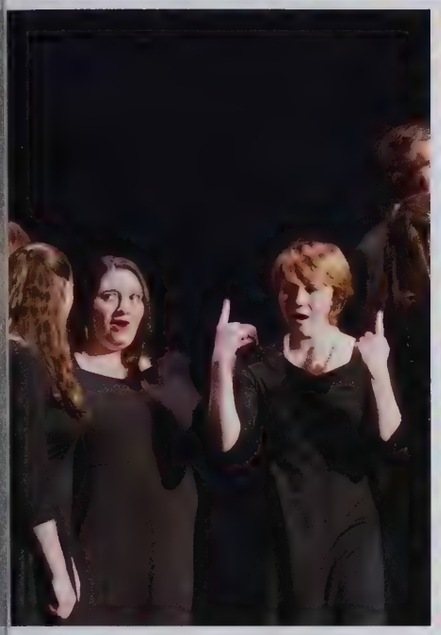

"I loved getting to tour the elementary schools and being able to show them what we are able to and love to do."

Carrington Neal, 12

"I have never felt as much joy singing as I do in Viva. Tackling the hard music takes a lot of support from everyone else in the group."

Meghan Corwin, 12

"I enjoy being in Viva because the friendships I have gained will last longer than high school."

Erin Cripe, 12

PENN RHAPSODY

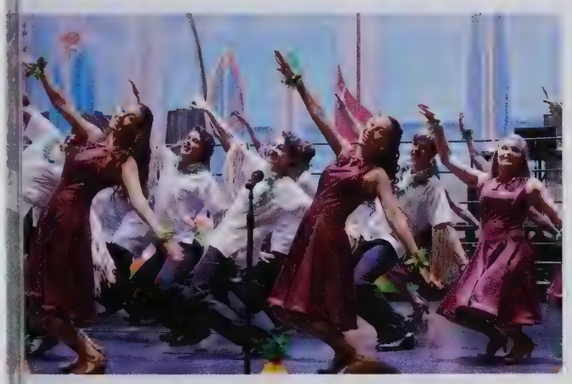

"I love being in rhapsody because we are like a big family. Being a freshman and joining this elite group I never have felt out of place."

Wyatt Smith, 9

"Being in Rhapsody has been my dream since Kindergarten and I am so proud to get to share the stage with such amazing people."

Grace Brown, 12

"I enjoy Rhapsody because I love to sing and I like to dance. It is also the clas I am always most excited to go to."

Ian Greaves 12

CONCERT BAND

Usually the next step after freshman band, Concert Band's music becomes even more challenging. Just like every other band, they had to overcome obstacles and just keep playing. Along with Freshman Band and Symphonic Band, they competed in ISSMA competition, hosted at Penn this year on April 20th. At this competition, they recieved a gold with distinction rating, which is a high achievement for this band.

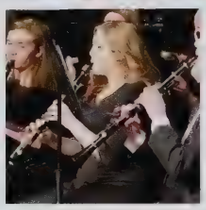

"We all worked together in Concert Band and accomplished a lot this year because of that."

Jadon Sapen, 10

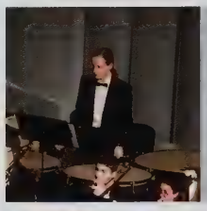

"My favorite song was Arcana. It was rough at first, but by performance time it sounded fantastic."

[illegible]

"The music was a lot of fun to play and I enjoyed being a part of concert band."

Caden Stratton, 10

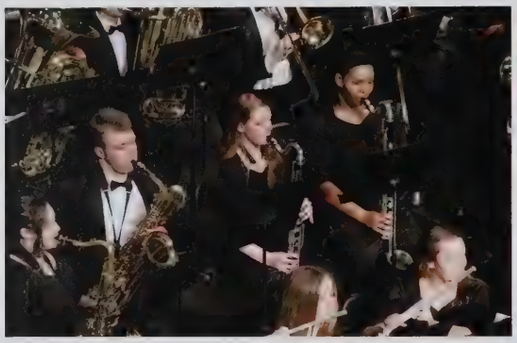

FRESHMAN BAND

With this being each freshmen's first year in a high school band, they all took upon a new challenge. Split into two different bands, intermediate and advanced, each band works hard to achieve their goals. Both advanced and intermediate bands participate in ISSMA contest and play challenging songs at each concert. This introduction into the world of band will hopefully lead them to continue band for the rest of their high school careers.

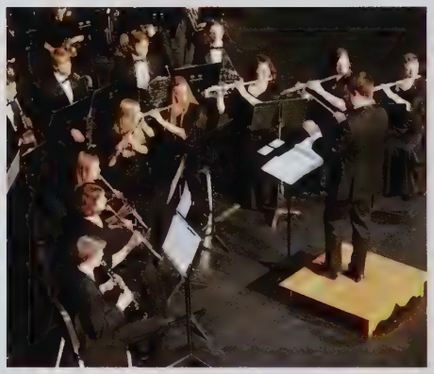

"Being in percussion is like a box of chocolates. You never know what part you're gonna get."

Alivia Sapen, 9

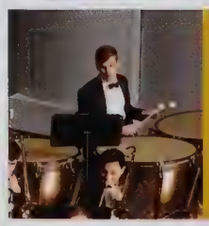

"Variety is what makes percussion such a fun section to be in."

Jacob Brown, 9

"Sometimes you just have to fake it till you make it."

Blain Wandling, 9

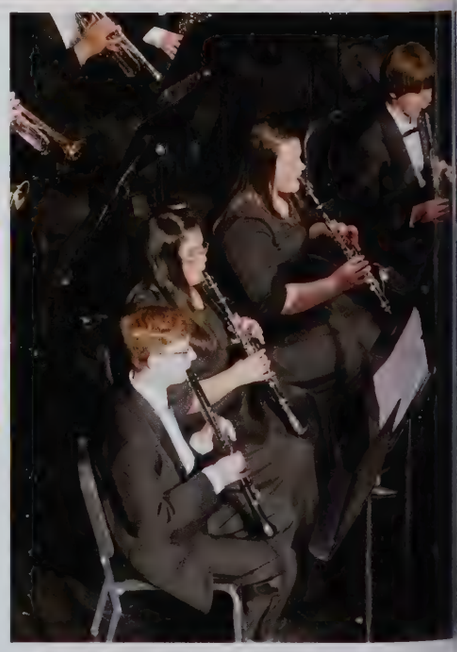

SYMPHONIC BAND

As one of the highest bands penn offers, band members have to work hard to get the privilege of playing with this band. Many members of Symphonic Band performed at ISSMA Solo and Emsemble this year, showing off their skills. Mr. Landoll, a new teacher this year, has now taken over Symphonic Band and brings a positive energy to the band. They have participated in ISSMA contest and received the highest score possible for this competition.

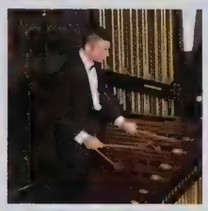

"My favorite song was Sundance by Frank Ticheli because it was challenging but we still were able to play it."

Tiger Nukes, 12

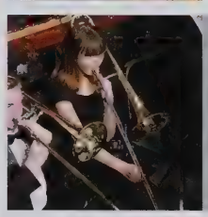

"I never realized how important breathing exercises are until I met Mr. Landoll."

Isabella Atkinson, 10

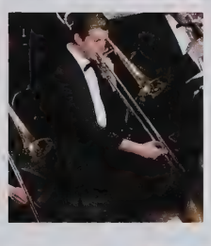

"I will always remember how special Symphonic Band was for me. We're all connected like one big family."

Jonathan Jackson, 11

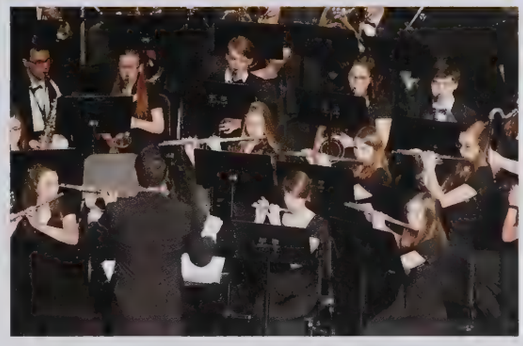

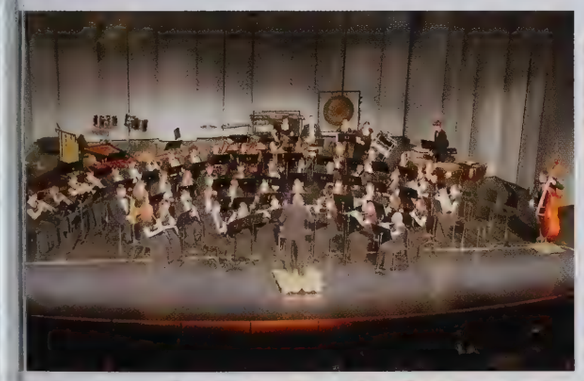

SYMPHONIC WINDS

With Mr. Northern leading the way, Penn's top band is able to compete in ISSMA State competition. At state finals in Indianapolis, they placed 5th out of the entire state. Winds has a hisotry of placing high and making it to state. Symphonic Winds also has a large percentage of their band participating in All-State band, which requires an audition. It is a privilege to be able to play in this band, and it is also a privilege to be able to listen to them.

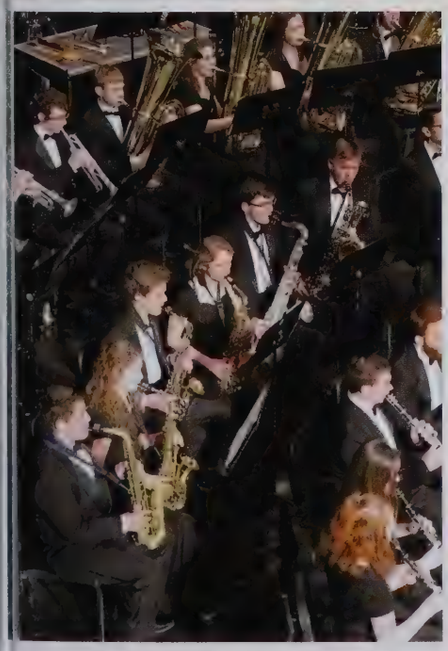

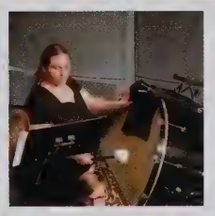

"It takes a lot of hard work and dedication, but it's all worth it in the end."

Jennifer Riedel, 12

"To be able to play music with Symphonic Winds has been both a privilege and an honor."

David Richards, 12

Mr. Northern is an incredibly knowledgable director, whom I've had the honor of playing under for 3 years.

Chris Mazurek, 12

KEEPING TEMPO
ORCHESTRA

> "Penn's orchestra gives the opertunity to play with more compleity and community"
> Katie Lo, 11

The Penn Orchestra had full year of fun and music! Their concerts are open to all friends and family, and this year they were one of a kind. At the Winter Concert the art students had an auction in the lobby before the show. They showed off paintings, but the orchestra insturments were the canvas. In each conscert the different orchestras always preform the different pieces they've been working on that season. All of the concerts are availble to students as well, so anyone can join in on the fun.

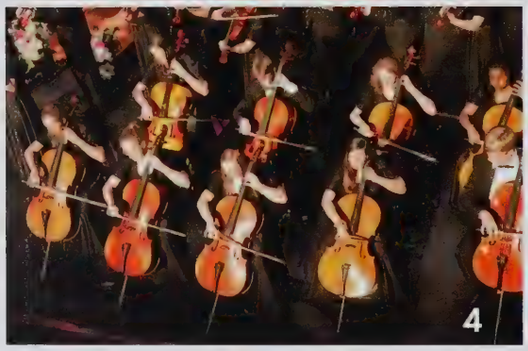

HARMONY & UNITY

1 The orchestra plays without a condutor becoming a true chamber orchestra.
2 The violin is the highest pitched instrument in the string family
3 In their last concert, cellists play a piece from memory.
4 The plurl of cello is either cellos or celli
5 Mrs. Tschetter is the conduroct reahbjht fsopefnn
6 Before each concert orchestra members run through their songs in the orchestra room.
7 Cellos are regared as the closest instrument to the human voice.
8 The orchestra warms up before the winter concert.

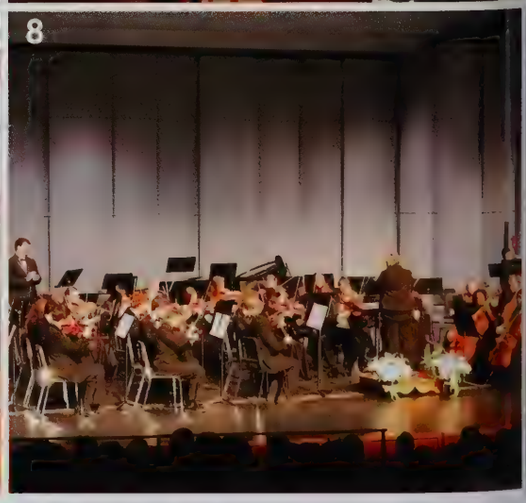

9 The word violin comes from the Latin word vitula, meaning stringed instrument.
10 The first voilin had only three strings.
11 When the word orchestra first came into the english language it meant "dancing place".
12 The common name cello is actually a nickname for violoncello.
13 Before the concert the orchestra reherses their peices in the orchestra room.
14 The orchestra poses with their insturments after playing their pieces.
15 The students focus on playing their instruments.

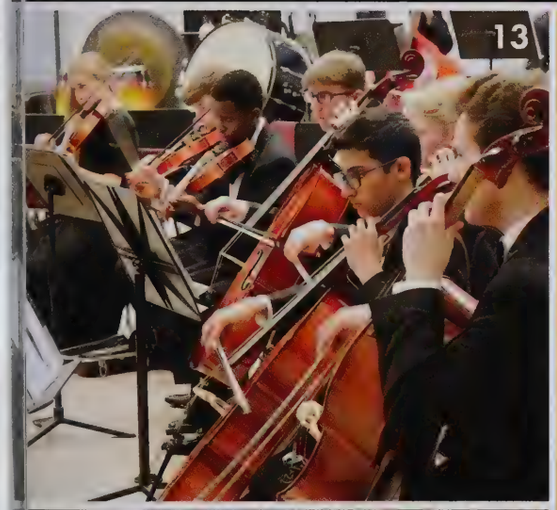

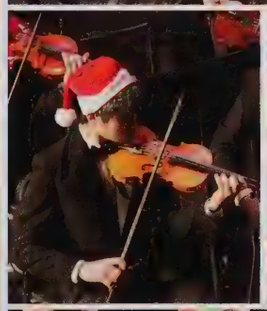

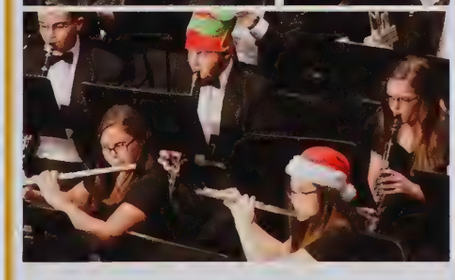

During this years winter concert students wore santa hats while they played one of their favorite pieces, Sleigh Bells.

WINTER CONCERT

A WORD FROM
THE MUSICIANS

"I really loved playing in the winter concert."

Keegan Palonis, 11

"It's always fun when the band and orchestra play together."

Grace Teuscher, 11

"We've been practicing really hard this year. It always brings us closer together."

Madelyn Dubree, 11

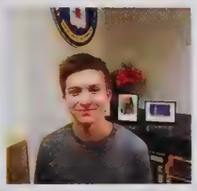

"It's an interesting class, but it's fun and it's worth it."

Tabor Hahn, 11

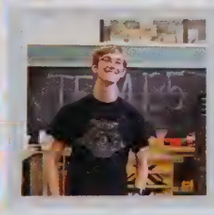

"It's a challenging class, but a good one."

Grant Harrington, 11

BREAK-A-LEG
DRAMA CLUB

Made up of actors, techies, and people who just really enjoy theater, it's drama club! You could come to this theaterical club the last tuesday of each month, and it only lasts an hour! It is ran by 13 of Penn's amazing actors and techies who plan out fun things to do for each meeting. You are able to learn about upcoming events in the theater world, eat food, and play theater related games or even watch a musical or two!

"Drama club is a place where everyone is able to celebrate uniqueness. You can be yourelf. You have fun with new and old friends, I like to call it home "

McKenna Yankel, 12

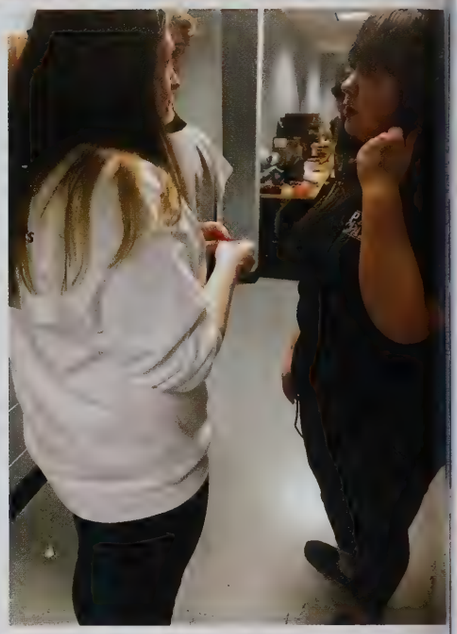

"I enjoy drama club because it is a place where I can catch up with other theater people when shows are not going on, or if you did not get into a show."

Kenny Collymore-Williams, 11

BACKSTAGE
TECH CLUB

Ever wonder what happens behind the scenes of a play, musical, or even our wonderful dance performances? Tech club is where you will find out! Formed by our CPA director, Mr. Robbins, tech club is where you can meet any day directly after school for an hour of learning how to do most of the things that are done backstage for productions (propping up lights, folding curtains, deconstructing sets, etc), and you can even make new friends!

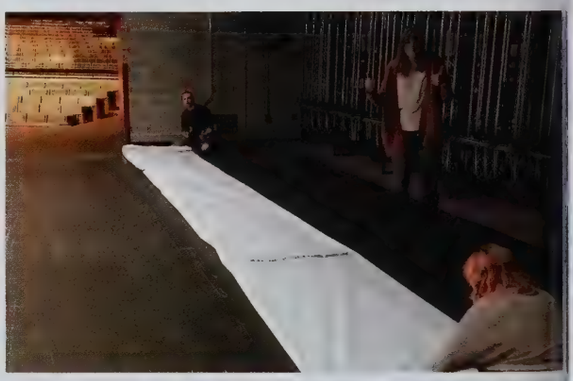

"Tech club is a lot of fun. It's helped me decide what I want to do as a career."

Abigail Callender, 11

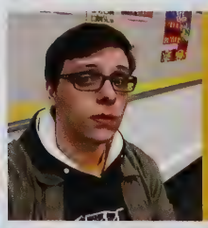

"Tech club is a great opportunity to work with friends to make productions happen in a relaxed, enjoyable atmosphere."

Zachary Buford, 12

"Tech club is something that needs to be expierienced to truly know how great it is, similar to how to explain the color red to a blind person, you just can't."

Matthew Wyatt, 9

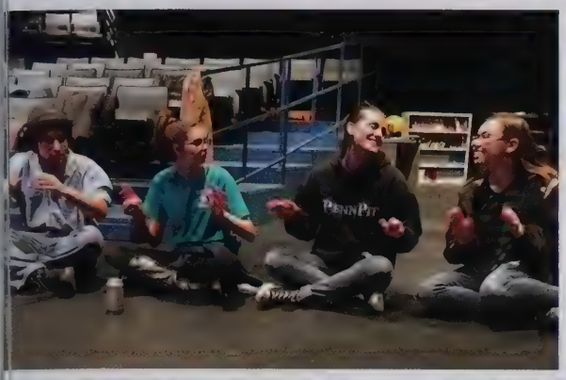

FUTURE FOR AGRICULTURE

Future for Agriculture, otherwise known as FFA, is a club that meets every third Thursday of the month in room 150 or LGHA with Mr. Lenig to talk about anything and everything agriculture related! This club seeks to bring students planning on pursuing a future career in farming, horticulture, animal science, and anything else agriculturally related together. These students participate in different educational events that include fundraising and leadership opportunities.

"FFA gives me opportunities that will help me get into Purdue! It wiill also help me achieve my future goal of becoming a zooologist."

Elena Effertz, 12

"I joined FFA to become part of a national organization that can improve the knowledge of agriculture throughout our society."

Andelisia Henry, 11

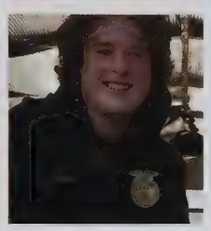

"Being in FFA has taught me how to be a better leader, and has given me more knowledge on wildlife."

Sam Goetz, 12

KINGSMEN AGAINST CANCER

Kingsmen Against Cancer is a club that offers support for cancer patients through letters, gifts for kids, and donations throughout the year. The club supports local kids at the Oncology Clinic at Beacon Children's Hospital. This club has been active for a few years now and hopes to continue the mision of the founder who survived cancer herself and wanted to start this program to help other kids who have to battle the same thing.

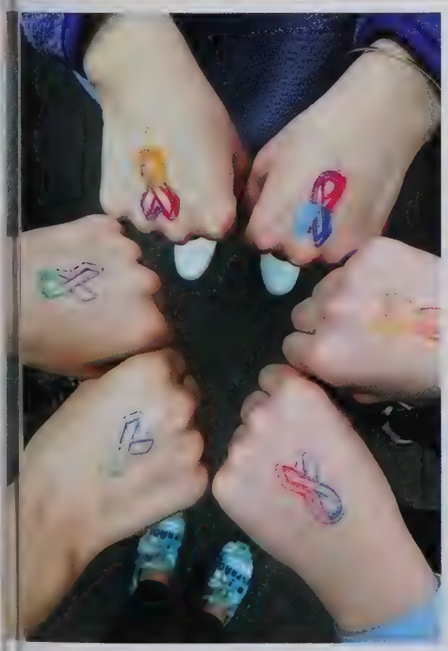

"KAC is an amazing club that helps kids who may not have any support system. We give them something small to make them feel better."

Sydney Riddle, 10

"I joined KAC because I thought it would be fun and wanted the chance to help others."

Alexis Carr, 12

"I joined because I wanted to help make a difference for the local kids."

Josslyn Kirkpatrick, 10

...5, 6, 7, 8

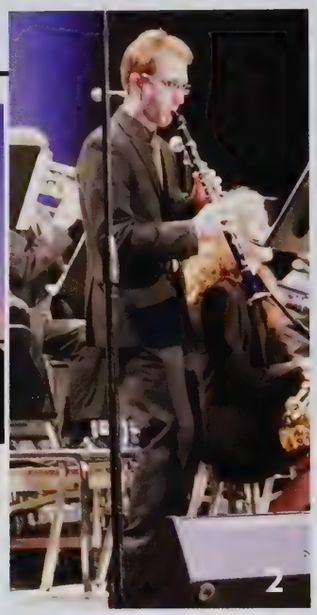

1 Mr. Griesser conducts the advanced jazz members as they play "Songs for Bilbao."
2 Senior Chris M. solos on his clarinet during the song "Jack the Bear."
3 Romey Bell, Maggie Zielinski, and Santiago Retzloff proudly pose after their impressive performance.
4 The Jazz combo serenades the audience before the performance starts.
5 The large after-school jazz band show off their hard work from the year with this final performance.

YA LIKE JAZZ?
JAZZ BAND

"The Jazz kids put their hearts and souls into creating exciting musical performances for the Penn community."

Mr. Griesser

Each year in February, the jazz band puts on "An Evening of Jazz," with a complimentary dinner at St. Mark Missionary Church. This year, each band was joined by jazz musician Carl Cohen, with his Electronic Wind Instrument (EWI). This instrument added a modern twist on their classic jazz sound. The concert included performances from the Grissom Jazz Band, Discovery Jazz Band, the After-School Jazz Band, Concord's Jazz band, and our Intermediate and Advanced Jazz Bands. This night full of jazz allowed each band to showcase what they have been working on throughout the year. The Advanced Jazz Band earned a gold with distinction rating (the highest rating possible) at ISSMA competition this year.

"I've really enjoyed singing for jazz this year. Jazz band allows me to explore other interests of mine, such as singing. I can't wait to continue next year!"

Sydney Cole, 11

"Jazz lets me express myself in a way that other forms of music cannot."

Santiago Retzloff, 11

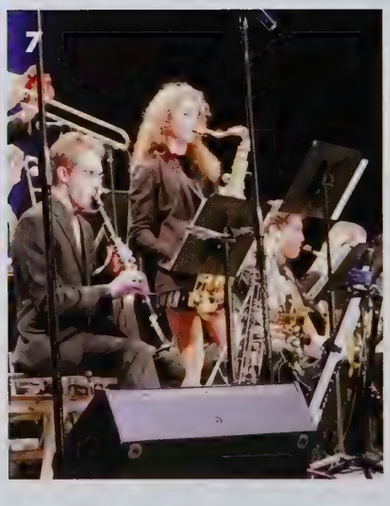

6 Carl Cohen performs with the rhythm section of the advanced jazz ensemble.
7 Junior Maggie Zielinski passionately solos during the advanced jazz performance.

FRIENDS, ROMANS, COUNTRYMEN, IT'S THE...

PENNYS

At this black tie event, students who participate in theater program, plays, and musicals at Penn all dress up and in honor of each other for all the hard work put in throughout the year. The categories range from most dedicated to even most intimidating, but do not worry, no one is wicked here.

BEST ACTOR IN A MUSICAL: Sam Robinson, 11, who played the very loving and energetic donkey in Shrek the Musical.

BEST ACTRESS IN A MUSICAL: Gabby Biggs, who played the sweet yet sassy Dragon in Shrek the Musical

BEST ACTOR IN A PLAY: Wyatt Smith, 9, who played the goofy loopy Dodo bird in Lions in Illyria.

BEST ACTRESS IN A PLAY: Caroline Carrier, 12, who played the reserved yet adventurous Jane, from Jane Eyre.

BEST THESPIAN: Ivy Jones, 12, who has been teching with their creativly, talented, artistic skills in makeup and more since her freshman year.

BEST TECHNICIAN: Alex "Manbun" Buford, who has been doing amazing tech for shows and events since his Sophomore year.

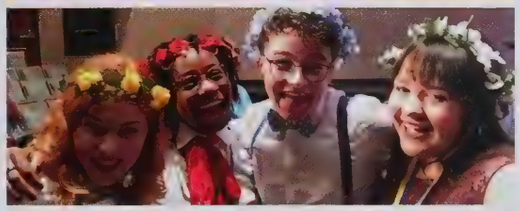

MAKING BEAUTY

ART CLUB

Ran by this years president, Olivia Van Renterghem, art club takes place every Thursday after school in Mrs. Hope's room! This club holds and accepts artistic and inspired individuals that come together to bring beautiful art to Penn. The art club has worked on various projects this year such as ceramic sculptures, sweaters for trees and painting benches that go around the school. This club offers free flowing creativity and accepts all artists and art lovers!

"Going to art club is a good way to express myself. This is my first year and I really enjoy it."

Tori Chodzinski, 11

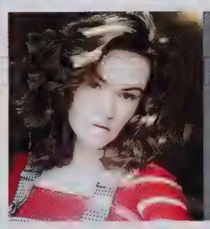

"Being the president of art club has been an amazing experience! Every day spent there is a blast."

Olivia Van Renterghem, 11

"I've made great pals at art club and I've learned a lot from being there."

Tam Tram, 10

WINTER WONDERLAND

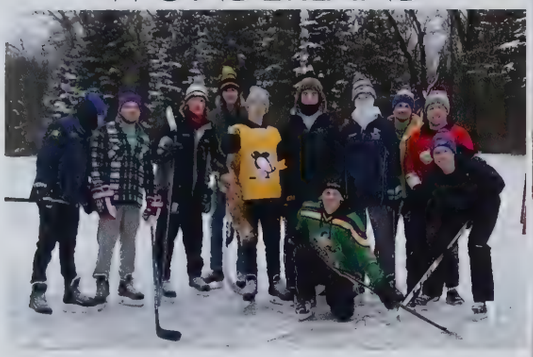

1 During this chilly winter, a few of the hockey players and friends found a frozen pond, split up into three different teams and spent the day playing hockey together!
2 It was all smiles and laughs for junior, Alyssa Lundy and sophomores, Alexis Owens and Abigail Richter, when they spent time together tubing in this cold weather!
3 Cameron Nagle, senior, spent a day having fun ice skating at Merrifeild Park with his girlfriend Abby.
4 Andrea Seroczynzki, sophomore, along with Madason Whittaker and Ally Malin, seniors, spent the day together tubing at Baugo Park!
5 Sliding down the slopes on snowboards were Alex Feltzer and Kyle Salmons, juniors, along with friends at Swiss Valley this winter.
6 Juniors, Mia Farias and Nayely Reyes spent time watching their friends play at the Penn vs. Adams hockey game this winter.
7 It was a cold day, but a nice walk for Chanler Ellsworth, senior, along Silver Beach!

MOMENTS IN THE SNOW
WINTER

"It's the most wonderful time of the year! I love winter."

Cameron Nagle, '11

Winter is here! Time for the students of Penn High to put on their warm clothes and have fun during the cold season! Whether it was being brave and going out into the cold snow, or staying inside somewhere warm the moments were endless in many ways. Many popular winter activities include ice skating, skiing, snow tubing, or even just hanging out with friends. Students also enjoyed the few E-Learning days that took part this past winter. This allowed students to complete their school work from the comfort of their own home! Although, we did have to come back to school, students enjoyed the days off. The snow may not be for everyone, but all students of Penn High made the most of the wild winter!

8 Smiling through the cold were juniors, Claire Heffelfinger and Riley Chapla, along with senior, Meganne Rectanus during their mini winter photoshoot!
9 Sophomores, Makaia Kyukendoll and Lina Tobia, went ice skating at Merifeild Park over winter break.
10 Junior, Lauren Franson and senior, Christian Koch spent time out in the snow together!
11 Juniors, Adisen Van Deventer and Zoe Whitlow, spent President's Day weekend at SpringHill camp, participating in many winter activities!

WHAT IS YOUR FAVORITE PART OF WINTER?

"Wearing turtle necks. They are so comfy and warm."

Kaycie Creakbaum, 9

"The first snowfall, when everything is so bright and white."

Hope Mramor, 12

"Going out with my friends and doing wintery things."

Brooklyn Matthews, 9

"Watching movies, bundled up with warm blankets and hot chocolate."

Kendall Cheatwood (Left), 11

"Ski club. I learn something new every time I get on the board."

Greta Freyberger, 11

"My little brother got to play in the snow for the first time this winter!"

Jill Woods, 12

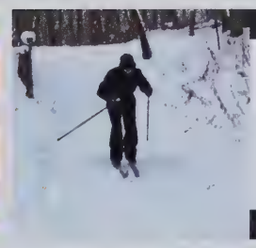

"My grandpa and I went cross country skiing at Madeline Bertrand County Park."

Chase Byers, 12

"Over Presidents Day weekend, I went to Arizona and California for the first time to visit my family."

Payton Parker, 11

"Sheyenne Boone, Kelly Gorman, and I went to the mall over winter break."

Zoe Hurley, 10

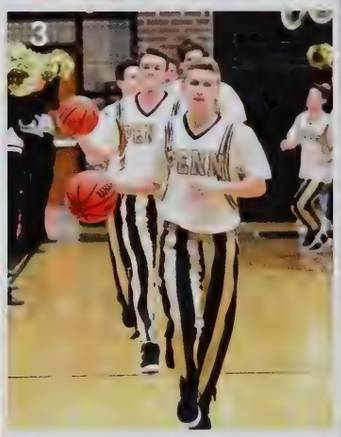

1 The boys' giving high fives to one another after a good game.
2 Noah Applegate, 11 and Noah Krathwohl, 12 are happy about the final score.
3 The boys' coming out before the game to warm up.
4 The team is strategizing their next move during big game.

The Varisty Kingsmen shoot, and they score! The Varsity boys' had an amazing season. There was a lot of hardwork and motivation that went into it. Although the team had many injuries and hardships, they were able to push through it and succeed.

This season, the boys' continued to improve under the leadership of Coach Al Rhodes. They specifically improved on their leadership and skill. By the end of the season, the boys' were able to call each other not just teammates, but brothers. The bond they have had been created by all the tiring hours and hardwork.

All of the boys' try to be the best role models they can be for the JV/ Freshmen team. They want to make sure to prepare them for the Varsity team. Senior Noah Krathwohl has played basketball throughout high school and calls his teammates his brothers and has gained a lot of experience from being on the team. Senior Adam Gustafson has been manager for the team and has loved being able to help the team in anyway they need.Both of the seniors have had a very positive impact on the younger teammates. Their leadership has paved the way for them.

The team played against a lot of competitive teams and with the Kinsgmen's strength and bond, they came out of it with a win. This season has tested the Kingsmen but they continue to persevere! Overall, the team has dramatically improved and their future plans look very bright. The next couple months, the boys' will continue to improve their skills in order to be the best next season.In the future, the juniors are prepared to rise up and have a great season. The team next year looks very promising!

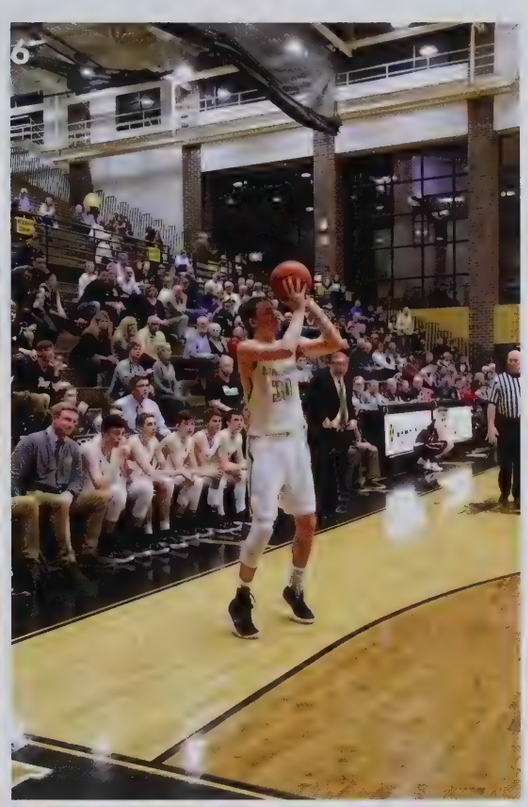

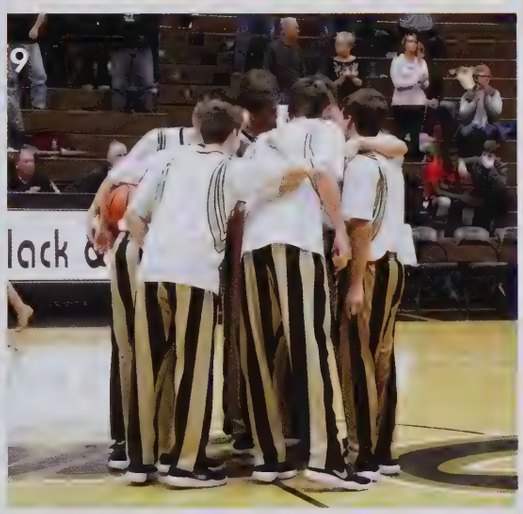

5 A jumpshot being attempted to try to stay ahead in the game.
6 Noah Applegate, 11 making a three point shot.
7 Drew Schneider, 11 trying to dribble around his opponent.
8 Drew Lutz, 11 attempts to make a shot for the Kingsmen.
9 The team is huddling up pregame to get motivated.

WHAT WAS THE BEST PART OF THE SEASON?

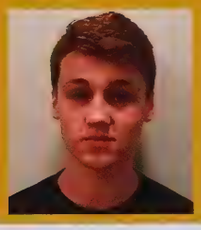

"Making memories with my teammates and getting to compete at a high level."

Drew Schneider, 11

"Being with my teammates all the time and building strong relationships with each other."

Noah Krathwohl, 12

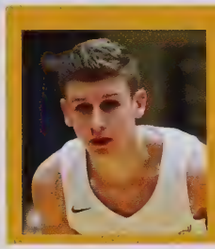

"Building relationships with the players and coaches. I love playing and am excited for next season."

Drew Lutz, 11

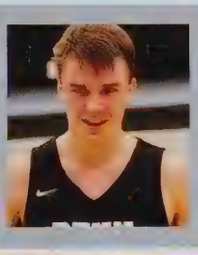

"How we grow together as a group and by the end of the year we've become brothers without realizing it."

Noah Applegate, 11

"Growing as a team and having a winning record."

Luke Carlton, 11

BOYS' VARSITY BASKETBALL

"The reason I became the manager was because I like being able to help out the team in anyway I can."

Elijah Honeey, Manager, 10

What is one word to describe the previous season?

FAVORITE PART OF

THE SEASON

"My favorite part of the season was playing our last game against Washington."

Caleb Fischer, 9

"Beating Mishawaka at the cave"

Ryan Williams, 10

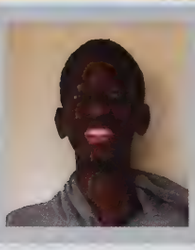

"Watching the team grow and get better as the season went on."

Gabe Gatete, 9

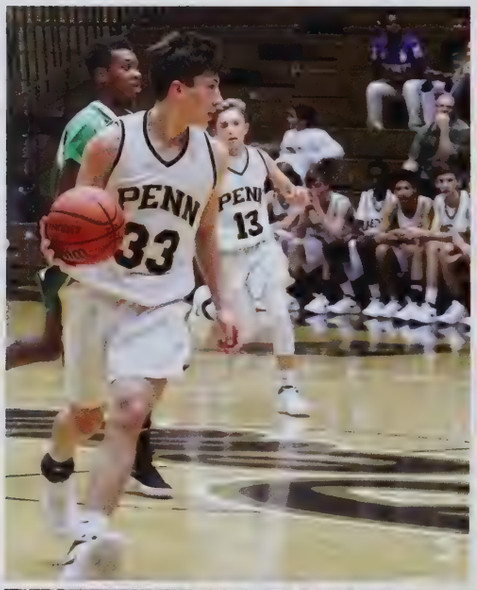

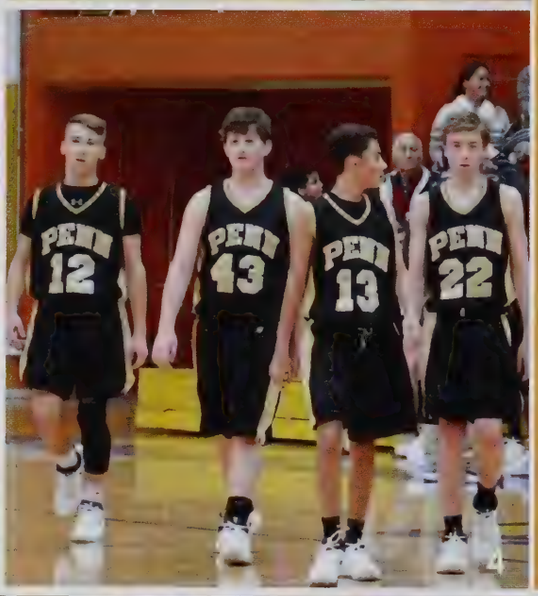

THE BOYS' BAKETBALL team showed major potential this season under the bright lights. The freshmen went 15-6 while the JV went 19-4. Although the team experienced some disappointments and injuries, they still came out strong by the end of it. Assistant Coach Hart loves coaching some of his students outside of the classroom and thinks it's a great way to bond and teach them important life lessons. While a lot of the boys' are just starting to nativagate through the high school sport competitiveness, they believe it is a great lesson to learn before moving up to Varsity. This season, the team continued to improve their skill and showed some great team work. The boys' had improved quite significantly from their first game to their last. The boys' had all bonded and worked hard to improve their strategy for games. All the boys' had an amazing season and can't wait to try out next year to keep on gaining experience. The boys' are all striving to get a spot on the Varsity team next year. In the future, the team is going to continue to strive towards success.

1 A freshmen player is trying to get pass his opponent to try and make a shot

2 Number 33 getting set up as some a pointer for team

3 Nicholas Fonda, 9, dribbling the ball to their side of the floor

4 A group of freshmen boys waiting on the court for the game

5 The JV Team huddling up for a team picture

6 Joseph Apaac, 9 is vigorously trying to make a shot in order to get points for the Kingsmen

GAME TIME

7 Freshmen player is doing a jump shot to score a point for his team.
8 The Penn boys' trapping their opponent in order to block his shot.
9 Number 43 is hustling to get to their net.
10 A teammate sprinting to the basket.
11 The team huddling around the coach to further discuss the game strategy.

FRESHMEN/JV BASKETBALL

What is one word to describe the season?

DISHIN' & SWISHIN'
VARSITY GIRLS' BASKETBALL

During the 2017-2018 season, the Girls' Basketball Team broke many records, leaving an impressive mark on the school. During the pre-season, the girls worked hard togther to better themselves for the season to come. With a lot of practice and training, the team flew through the regular season, finishing 26-2, and they made it all the way to Semi-State. Coach Ulrich knew that the team had to step it up because they knew there were going to be some good matchups this season. This team had great chemistry, as a lot of them have played together for years, and all players were very accepting of new incoming players. As the team went to Sectionals, they were nervous but ready to go. After they won Sectionals, they advanced to Regionals, where they won with a huge comeback that was thought to be unlikely. When the Penn Girls' Basketball team were on their way to Semi- State, their heads stood tall and they gave it their all. They played a very hard game, giving it everything they had, and they almost won, but are looking forward to going even farther season next year! Go Lady Kingsmen!

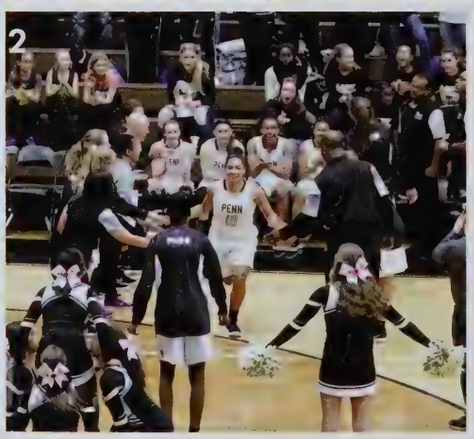

1 The Girls stand for the National Anthem before a game.
2 The team's starting line up is announced before the beginning of the game
3 The girls celebrate a victory!

Sara Dor, 12

Tia Chambers, 12

Jordyn Smith,

Above, the girls pose holding up the #1 after being recognized as the Regional Champions. They pose with Coach Yarrell, Superintendent Jerry Thacker, and principal Sean Galiher. The Girls' Basketball Team worked very hard to get the title of Regional Champion and they had a very impressive season.

4 Reganne Pate and Sara Doi pose with the Regional Title.
5 Sara Doi drives into the lane.
6 Jordyn Smith and Sara Doi go for the jump ball.
7 The Girls meet up and have a party to grow their bond.

8 Victoria Smith, Tia Chambers, and Sara Doi pose after a Regional Victory.
9 Jordyn Smith looks for a pass at the top of the key.
10 The team huddles around to discuss the plays that they will use for their game.

Reganne Pate, 10

Grace Schutt, 9

Antreese Shelton, 10

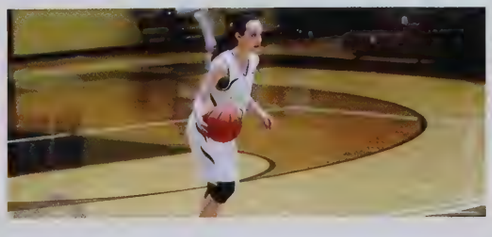

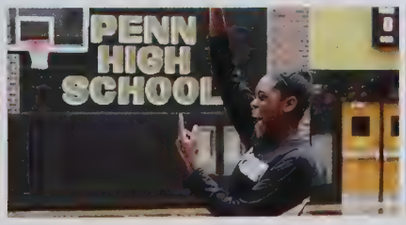

"No one thought we would be able to pull it off!"

Sara Doi, 12

WHAT WAS YOUR FAVORITE **PART OF THE SEASON?**

"Winning Sectionals and running out onto the court to celebrate with my teamates."

Reganne Pate, 10

"Playing with all of my friends each game"

Antreese Shelton, 10

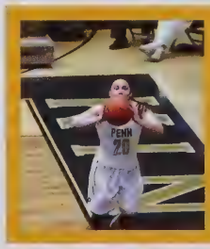

"Winning Regionals, we made a comeback in the chamionship game and pulled off a win"

Sara Doi, 12

"Getting better and better each day and playing with my team"

Tia Chambers, 12

"Storming the court after our sectional and regional wins and celebrating as a team"

Jordyn Smith, 9

DRIBBLE, SHOOT, SCORE!
JUNIOR VARSITY GIRLS' BASKETBALL

The Junior Varsity Girls' Basketball Team had a great 2017-2018 season. In the preseason, they enjoyed working together during practices and team building activities to become closer together, and better their teamwork. During the season, they worked very hard as a team to finish with an impressive record. These girls are very excited to continue their basketball skills into next season after an entire year of practice and teamwork. They trained very hard to become the best that they could and were under a good system of coaching. Go Kingsman!

WHAT WAS YOUR FAVORITE **PART ABOUT THE SEASON?**

"Dance parties after the game and karaoke sessions on the bus were byfar my favorite part!"

Delayne Sanchez, 10

"The team dinners we had were always lots of fun and a great way to bond with the other girls."

Caroline Morris, 10

"Getting to cut down the net after Sectionals and Regionals after we worked really hard this season."

Grace Schutt, 9

"My favorite part from this season was getting closer with all of the girls."

Shelby Rowe, 11

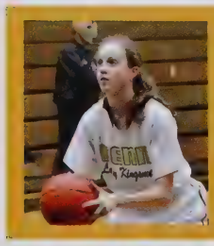

"Cutting the nets down after Regionals and Sectionals was an amazing experience!"

Anne Goralczyk, 10

1 The team huddles together to talk over the plan for the upcoming game.
2 Anne Goralcyzk shoots a free throw.
3 Kharringtin Collier drives through heavy defense for the layup.
4 Grace Schutt takes it up top of the key looking to make a play and score.

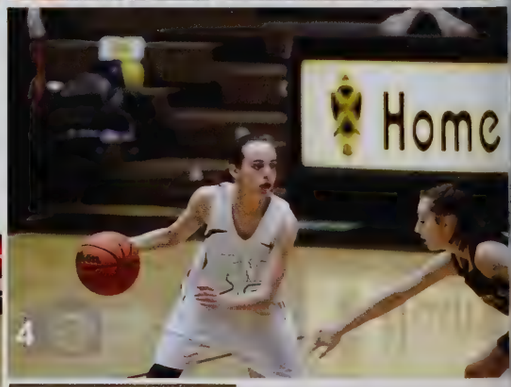

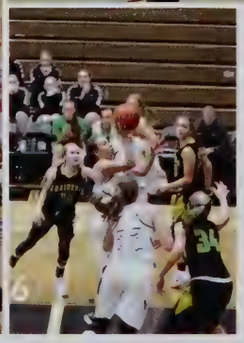

5 The JV Girls box out the defenders to get the rebound from the free throw
6 Delayne Sanchez takes the ball to the rim to score the point

1 The team encourages eachother before starting the game.
2 Madison Schmidt stares her defender in the eyes.
3 The team creates the game plan for the upcoming game.
4 Makenna Juraites dribbles the ball down the court looking to make a play.
5 The team huddles together after practice.

WHAT WAS YOUR FAVORITE **PART ABOUT SEASON?**

"Our very last game when we were all so tired but we all still played our best as a team to win."

Shyanne Mallery, 9

"I loved creating a bond with each of the girls individually on and off the court."

Carlie Jahnke, 9

"Playing my favorite game with my favorite people way byfar my favorite part."

Makenna Juraites, 9

"Getting to become a family with the players and caches and just growing that bond that can't be replaced."

Olivia Jones, 9

"Beating Valpo in the championship game after losing to them earlier in the season."

Emily Salwin, 9

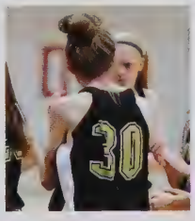

"Getting better each practice and game with all of my friends."

Madison Schmidt, 9

NOTHIN' BUT NET
FRESHMAN GIRLS' BASKETBALL

The Freshman Girls' Basketball Team had a very impressive season and also a very hopeful season due to all the young talent that will carry onto the team next year. All of the Freshman Girls played very hard every game and finished 15-5 in the regular season. The girls said that they constantly had to be aware for any situation and they had to prepare for who they were going against but with dedication, energy, and such a great team bond, they easily became one of the best teams at the freshman level. Their heart and the fact that they wanted it more each game proved that they are determined and are looking forward to future seasons.

WHAT WILL YOU REMEMBER MOST

FROM THIS SEASON?

"How much closer we all became after the first competition."

Kennedy Szabo, 9

"Seeing the extra weekend practices pay off."

Adisen Van Deventer, 11

"Watching our team put in so much hard work and practicing more often. This team was so dedicated!"

Cassidy Horein, 11

"The hard work we put in, the fun we had at competitions, and super glittery makeup."

Ciera Chavez, 12

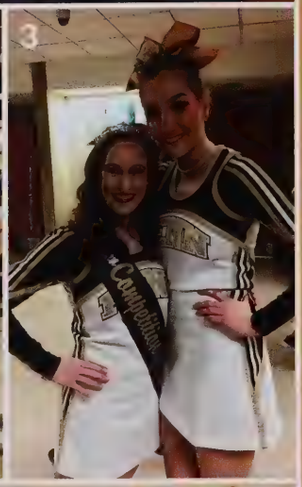

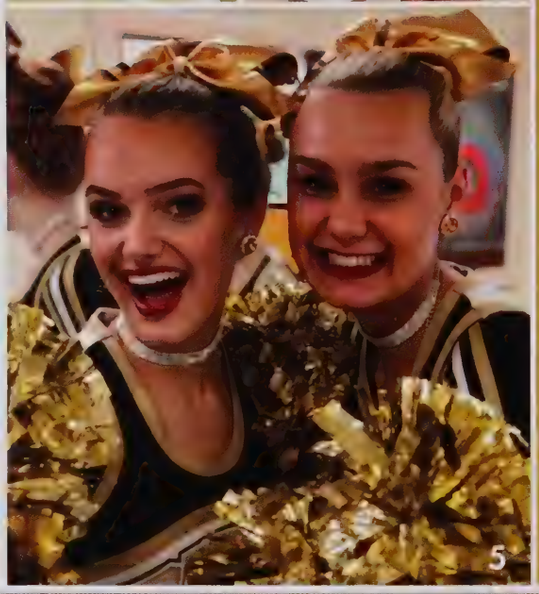

Got Poms? The Competition Poms team starts their season off early with boot camp at the beginning of August. This is where they will learn some material to add into their routine and tweak throughout the season. They also hold a camp over the Summer for young girls interested in dancing. This is a great way for the team to not only start recruiting talent, but also become closer before the season starts. Captains on the team include Ashley Brazeau, Ciera Chavez, Carissa Gratzol, and Rachel Wobbe. Competitions do not begin until early December, but the girls have many practices and get togethers beforehand where they bond and become more like a family. Junior captain, Rachel Wobbe said, "The bus rides and getting to spend my Saturdays competing with my best friends is the best part of the sport." This year the team was very dedicated and decided to practice on the weekends. By putting in the extra time, the girls managed to come out in the top 5 at every competition. Through the constant practices, the team grew closer, improving their performances by increasing their unison during their routine. The team may work very hard during the season to come out with a perfect routine for State, but the memories they make along the way are what they will remember most.

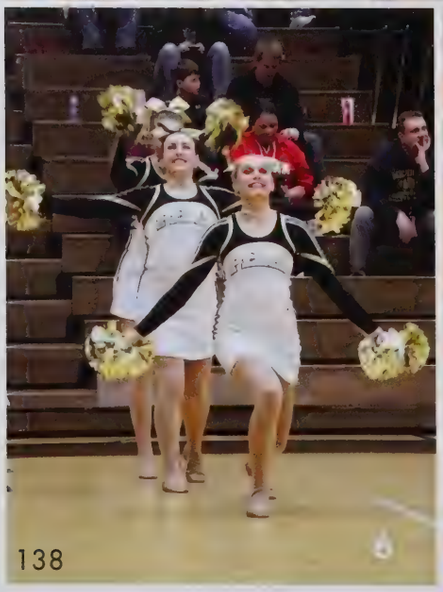

1 The team takes a picture with their 2nd place trophy at the Northrop competition.
2 Rachel in the middle of a turn during the routine.
3 Carissa, junior, poses for a picture with Ashley on senior night.
4 Getting a pep talk before going out to perform at the basketball game.
5 Juniors Emma and Annie showing off their excitement before going out on the floor!
6 Smiling for the crowd during the routine!
7 The team poses for a picture with Kurumi, Senior, and Rachel, Junior after their solo performances qualified for state.

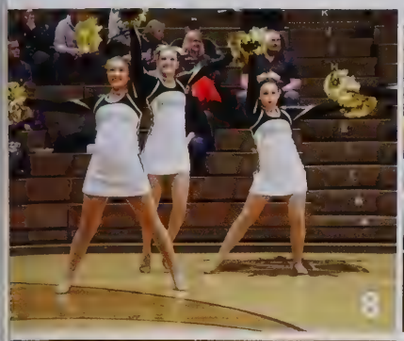

ITS GO TIME

8 Facials help keep the energy of the team and audience!
9 Juniors, Emma, Rachel, Annie, and Cassidy smile for a photo after performing their Michael Jackson themed routine.
10 Kurumi, Senior, and Rachel, Junior after taking 8th and 11th place with their solos at state.

11 Quick group picture during the last practice before heading to State!
12 Ending pose of the team's Michael Jackson themed routine.

COMPETITIONS

	Score	Place
Kahler	75.6	2nd
Northrop	71.3	2nd
Marian	77.47	3rd
Lake Central	74	2nd
Homestead	74	3rd
Regionals	79.5	3rd
State	74.76	5th

"The amazing, fun memories we make and what this team has accomplished is what I'll remember most"
Emma Dilbenner, 11

ONE TEAM, ONE DREAM
COMPETITION POMS

SENIORS

LEAP, TURN, SMILE
VARSITY POMS

"My favorite memory is before each game when the team gets ready. It's so fun getting to know everyone and calm our excited nerves before performing."

Maggie Sullivan, 12

Leaping into Season. The Varsity Poms team starts off with boot camp at the beginning of August. This is where they will learn material that they will incorporate in their many routines throughout the season. The team is an intricate part of the half time entertainment for all Varsity home games. The Varsity girls also have get togethers throughout the season where they can become closer as a team and friends. Joining this sport is an excellent way to meet new people and pursue your love for dancing while performing for the school! Being a part of the Varsity Poms team is like being a part of a second family. The routines can be difficult but it is a fun way to meet new people who also share a love to dance.

FAVORITE MEMORY FROM THE SEASON

"Teaching the elementary schoolers during kiddie camp. It was so much fun coming up with a cute little dance for the kindergarteners!"

Grace Brown, 12

"All of the laughs we shared at our Valentine's day party and throughout the whole season!"

Kiara Marker, 9

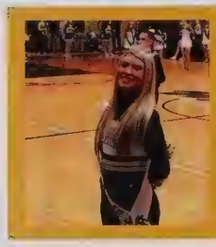

"One thing I've learned from poms is "one more time" is almost always a lie, but the friendships I've made are ones I wouldn't find anywhere else!"

Jordan Griggs, 12

"Poms has been something I've wanted to do since I was little so Senior Night was a dream come true, getting dressed up in my unirform and a tiara."

Leslie Lehner, 12

"All the fun times I spent with my teammates, from practicing routines, spending time together, and everything in between!"

Gabriella Haywood, 9

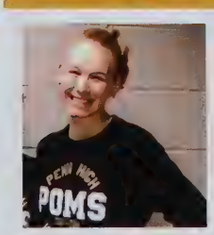

"All the times we would get together each month for team bonding. We love hanging out with eachother on and off the dance floor!"

Madison Bansback, 11

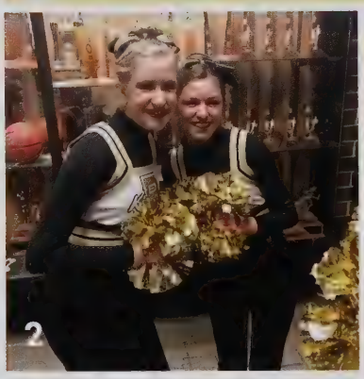

1 Ending pose after their half time performance.
2 Kiara and Gabriella smiling for a photo after the game!
3 Showing their love and support across state lines for Parkland, Florida.

4 Senior night was full of laughter for these best friends!
5 Grace and Leslie pose for a picture together during the senior poster photoshoot.

SMILE BIG

1 Captured here is a picture of Ehaesi and Grace before the game!
2 Annabelle and Grace pose for a photo during team pictures.
3 Anna showing of her moves during the routine!
4 The team taking a picture together on Senior Night.
5 Another awesome halftime performance by the JV squad!

"I loved getting to know everyone on the team. We were all shy and hesitant with each other, but as the season went on, I felt that all the members got closer and bonded as a team." Jin Jang, 9

SQUAD UP
JV POMS

Back to Basics! The JV Poms team starts their season with boot camp in early August. This is where they will learn dances to use during the season and change throughout. JV practices officially start in October and the team performs at every home basketball game. They host get togethers throughout the season to form a better bond between the girls. Being apart of this team is a great way to be able to dance and make new friends at the same time. This year 8th graders were given the opportunity to try out which expands the search for incoming talent and allows them to create friendships before entering high school. The JV Poms team performs during the JV boys' basketball games. They perform a routine to a song they have spent all year perfecting and performing gives them a chance to show off their skills and hard work!

"My favorite thing was how close we all were this season."

Annabelle Curylo, 10

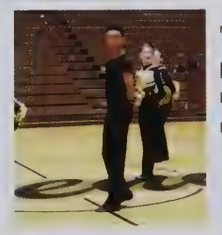

"My favorite part was definitely performing. It pushed me to do my best even when I was nervous.

6 The team performing their routine before the game starts.
7 Freshmen, Alexis Werner and Jin Jang pose for a picture together during team pictures.

Mecca Israel-Burke, 10

GO TIME

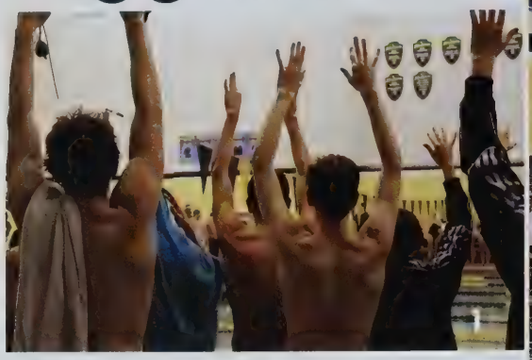

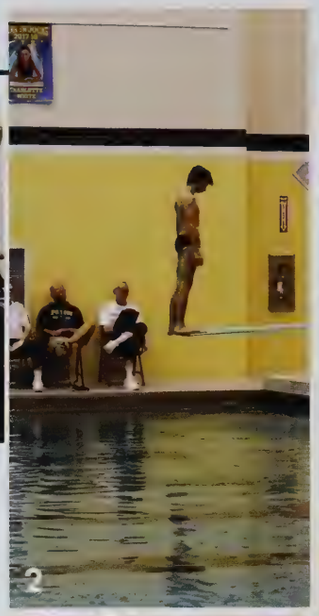

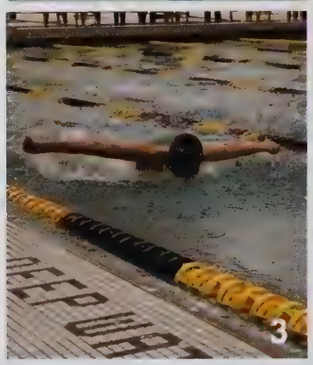

1 The swimmers are cheered on by their fellow teammates on the side.! A good team is made with lots of support!
2 Take a deep breath before you dive in!
3 Another swimmer zips across the pool at incredible speed!
4 The pool is set up and ready to go for the meet!
5 The smiling faces of a fantastic team!

JUST KEEP SWIMMING
BOYS' SWIMMING

"What a time, memories I'll never forget.

Matt Roch, 12

The Boys Swim & Dive team had a season full of growth and overall success. It was reported from the team's head coach, Jess Preston, that the team members showed a great amount of improvement throughout the season. The team ended strongly with an undefeated season. The 200 freestyle relay team comprised of Matt Roch, Axel Brandenburg, Ethan Backhus, and Joel Cummins, who finished in 7th place overall in the State Finals. Team member Evan Dies (11) was awarded at the Northern Indiana Conference as Most Valuable Swimmer. Coach Preston attributes a large amount of the teams success to both the improvement/growth of the senior class team members and a strong group of freshman swimmers.

"The conference against Riley was my favorite this year because of the incredible amount of energy in the room. Everyone got so involved in the competition."

Matthew Pratt, 11

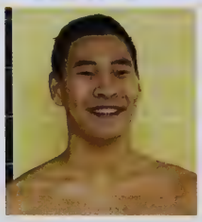

"I have been swimming for a very long time. When I heard that there was a swim team here at Penn, I joined without hesitation."

Kyle Brothers, 9

6 The whole team starts their practice.
7 A few of the swimmers prepare to dive on in!

1 By defeating Elkhart Central 129-57, the girls swim team closed their 100th consecutive dual meet victory!
2 Teams who cheer for each other, win with each other!

> "My favorite part of the season was our 100th dual meet win because it felt like all of our hard work had really paid off."
>
> Charlotte White, 12

JUST DIVE IN GIRLS' SWIMMING

The **Girls Swim & Dive team**, ended their season strongly, managing to overcome a number of obstacles throughout the season. The team was said to have been led by a strong senior class, as said by the teams head coach, Jess Preston. The team claimed their twenty-third Northern Indiana Conference title. Team members Makenna Bottorff, who swam the 100 yard butterfly swim and Madilyn Ziegert, who swam the 50 yard freestyle swim were both individual state finalists. The team members battled through many injuries throughout the season, and continued to persist. The team carried out the season whiledealing with adversity and they demonstrated great poise.

"The things that I'll miss the most about swimming at Penn are team bonding and the amazing friends I have made. We are all so close because of swimming"

Ally Langfeldt, 12

"The team is my favorite part of swimming. We all feel like a family. They make the environment so enjoyable for me."

Abigail Barnes, 11

"I am going to miss my team the most. They are like my family and are the reason that these last four years have been awesome."

Mackenzie Richards, 12

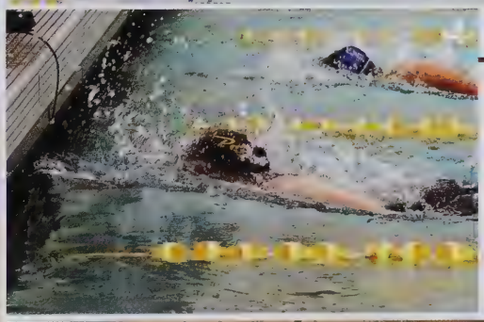

MAKE WAVES

3 Penn took the NIC Championship!
4 Maddie Ziegert and Makenna Bottorff won four blue ribbons each to take the Kinsgamen to victory against South Bend/ St Joseph!
5 The girls' team poses together before taking off for the state championship! Way to go girls!

OWN THE MAT
WRESTLING

> "We came together as a team this year and truly became family."
>
> *Hezzy Devault, 10*

Another great season! The team kept the winning streak alive by collecting their 8th NIC and sectional title, and sent 6 of the boys to state! The guys worked hard and spent lots of time growing together as a team. With all of the hardwork and accomplishments this season the team is ready to do it all over again next season. Coach Harper always says "Be happy, but never be satisfied." Motivating the boys to always be improving and bettering themselves. The boys practiced very hard throughout their season and never gave up during their meets. Wrestling takes a lot of hard work, motivation, determination, and strength which all of the wrestlers showed this season. We can't wait to see what the next wrestling season will bring!

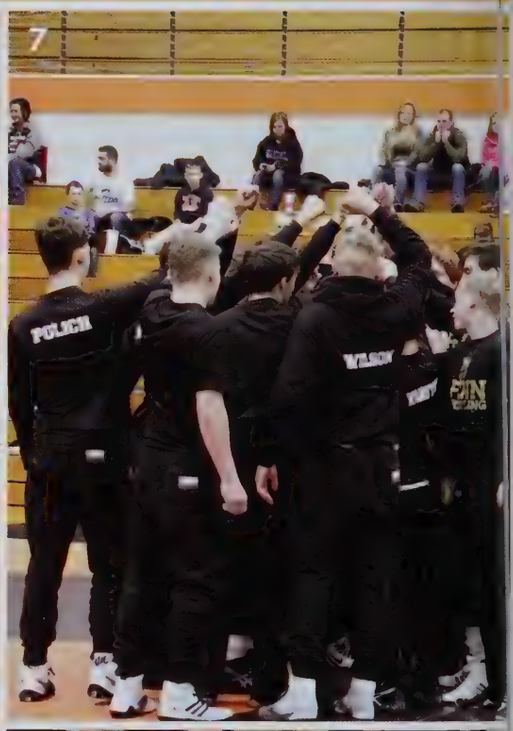

DEDICATED

1 Go Penn go!
2 An thrilling match taking place.
3 The Kingsmen are running on the mat ready to crush the opponent.
4 Looking at coach for advice on what to do next.
5 Logan Hill winning another match for the Kingsmen.
6 Garrett Caurro, junior, securing another win.
7 The team is getting a pep talk and they are ready to dominate.
8 This boy is ready to wrestle.
9 Evan Light, junior, taking down his opponent to get the pin and rack up points for the team.

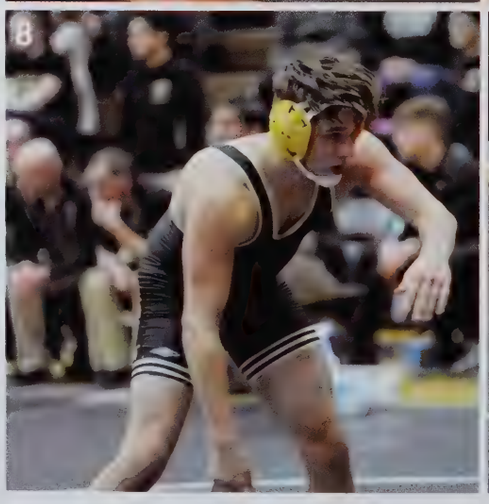

10 Six boys were sent to the state competition this year!
11 Another wrestler taking down his opponent.
12 Is this wrestling or twister?!
13 Hey! It's Daivyn Davis! Look at him wrestle.

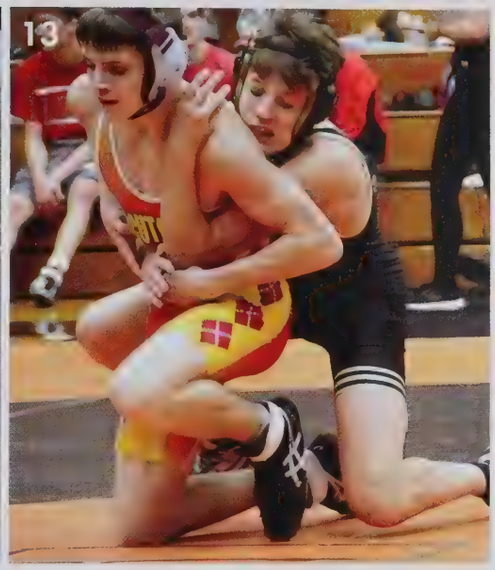

The Girls wrestling team dominated this year and made it to state! While they were there they grew as a team and created strong bonds that will last a lifetime, they worked hard and brought home the state championship for the second year in a row!

GIRLS WRESTLING

WHAT DO THE WRESTLERS SAY

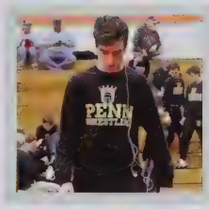

"Wrestling has given me so many amazing friends."

Jensen Caurro, 11

"Wrestling is a sport I've done my whole life, it has done a lot for me as a person."

Jeffrey Harper, 11

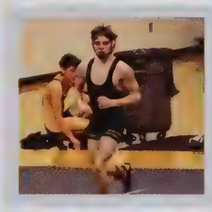

"Wrestling is fun and a great way to excersise."

Logan Hill, 11

"The best part of wrestling is seeing the work you put in pay off."

Colin Wilson, 12

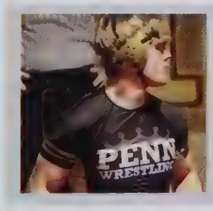

"Swole is the goal and size is the prize."

Rockne Hurley, 11

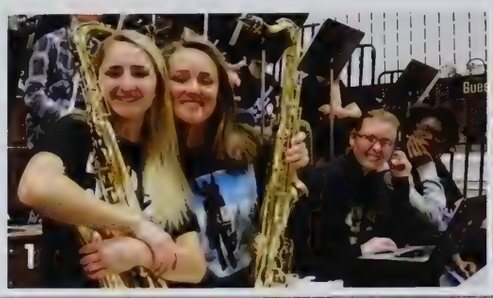

1 Saxophones Romey Bell, Meghan Amsler, Corrina Hicks, and Jemmia Pennix show off their saxophones between songs.
2 Kelly Gorman, Morgan Ganser, and Caden Stratton warm up on their bass drums before the Penn v. Washington game.

STRIKE UP THE BAND
PEP BAND

"Everyone has fun when exhilarated by loud music!"
Mr. Landoll

With over 100 members, the pep band is like a giant hype man for the basketball team. They bring a lot of energy to basketball games and get to have lots of fun while doing so. Many band members enjoy this activity because it allows them to play pop songs, something not common in their concert band classes. Another perk is that the members get to play with people they normally don't get to because of the different levels of concert bands. Giving the basketball team some "pep" is one reason to join, but it is a great environment to make friends as well. This year, the band travelled to Notre Dame to play at a basketball game. The band brings so much energy that you can't help but dance along!

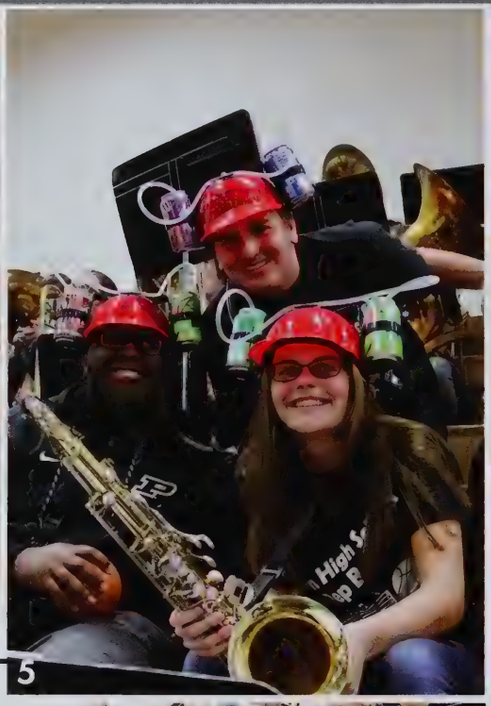

"Pep band may seem like it's only about music, but sometimes it's about riding rollercoasters."

Josh Hinsey, 12

"Pep band is like marching band, but less stressful. Both are good though."

Grace Tesucher, 11

"Don't be dumb, stick to the drum."

Royce Butler

GO TEAM

3 The trumpets get the crowd riled up before the game starts.
4 The band jams out while playing "Frankenstein."
5 Cyrus Swafford, Bradley Ziegelmaier, and Isabella Flanagan, show off their hats on the pep band Crazy Hat Day.
6 Flutes Hannah S, Elle Fox, and Madison Lisenkorelax before the game.
7 Josh Hinsey, Jennifer Riedel, Lorianne Dougall, and Royce Butler, lead the band in the Penn fight song as they practice before the game.

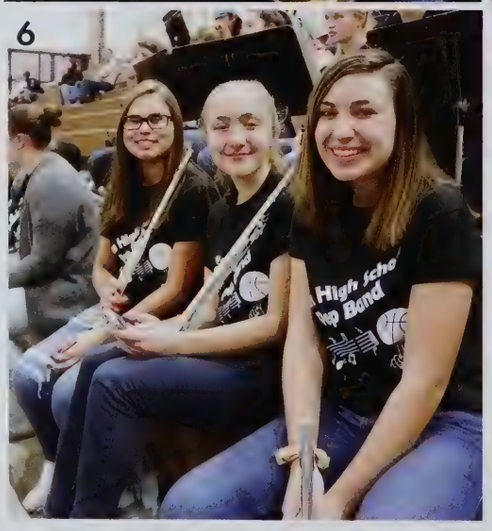

The freshmen cheer team poses for a picture together at their last game of the season.

CAPTIONS:
1 Showing their pride by singing the fight song after
2 Freshmen cheerleaders showing off a stunt they perfected during the season.
3 Sophie and pose for a picture together during the game.
4 Varsity and JV cheerleaders cheer on the starters before the game begins.

WHAT DID YOU ENJOY MOST **THIS SEASON?**

"Getting to make new memories and bond with my team."

Clara Fitzugh, 12

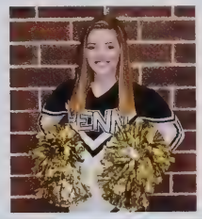

"This season has been great. I made amazing friendships and memories with my team! I will miss Penn Cheer dearly!"

Katie Harbin, 12

"Going out to eat together and playing our version of basketball before games."

Kelli Kovacs, 12

"Cheering with my friends and watching close games!"

Emma Tornquist, 10

"Creating new stunts and hitting them all."

Sophie Hall, 10

"I enjoyed how the team became like my second family and how I was new to the squad just like the coach."

Hayli Doty, 9

PUMP UP THE CROWD
BASKETBALL CHEER

"The best thing is the intensity of the games. It makes cheering more exciting because you really feel like you're cheering your team to victory."

Caroline Tieboul, 11

Jumping in! Basketball cheer starts practicing in November and consists of three teams: Freshmen, JV, and Varsity. Freshmen only cheer for the home Freshmen basketball games and occasionally the girls basketball games. JV and Varsity cheer for every home and away JV and Varsity games. The teams practice throughout the season to perfect stunts, jumps, and chants to use for games. Joining these teams is a great way to meet new friends while also supporting our school.

TEAMWORK MAKES

THE DREAM WORK

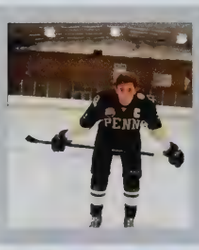

"Spending countless hours with the boys has resulted in some remarkable memories."

Carson Cocquyt, 12

"Hockey players are bilingual, we know English and profantity."

Colton Shail, 12

"Over the past four years I've made some of the best memories of my high school career."

Jordan Lindzy, 12

1

2

3

4

5

The Kingsmen hockey team had a successful season thanks to the hardwork and dedication from not only the entire team, but especially the seniors! Carson Coquyt, Jordan Lindzy, Nick Morlan, Chris Philipson, Charlie Platt, and Colton Shall have been assets to the team since their freshmn year. Even though it was their last year with the team they'd worked hard to build, they put forth their full effort, as usual, to ensure that their legacy with the team will continue on. Without the ability to build off of each previous season, Penn Hockey wouldn't be nearly as successful as they are today!

Next season the team will have much to live up to, but the boys will surely bring even more victories, as they continue to grow and strengthen each year!

1 Seniors Colton Shall, Carson Cocquyt and other players on the team pose out on the ice
2 The variety team huddles up during a time out
3 Penn Hockey team talks over strategy during a game
4 #45 from Penn raising on a tough opposing team
5 Seniors celebrating their last Penn season
6 Part of Penn's variety team, not all visible on the 31 ice game!
7 Goalie Carson Shall ready to defend his Kingsmen

ALL OUT, ALL SEASON

8 Nick Harman guards the puck as an opposing team tries to steal it.
9 Penn Kingsmen battles for a goal!
10 Friends on and off the ice!
11 Penn fights for the puck neck and neck with a tough opponent.
12 Our seniors are proud to be a part of the Penn Kingsem hockey team!

10

11

12

["The memories we're spending overall on ice with the team were some I will never forget."]

NO PENALTY FOR BOYS' HOCKEY

JUMPING INTO
JUNIOR YEAR

"Junior year was by far the hardest year of high school, but it was also a ton of fun!"
Ali Kumfer, 11

What is your most memorable moment of junior year?

"I met so many new people."
Desiree Hermosillo, 11

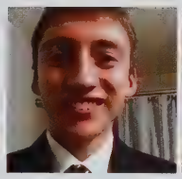
"Ending it."
Luke Jerzak, 11

"The Walk Out was amazing."
Emily Morales, 11

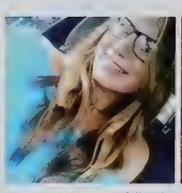
"Having a full girls wrestling team!"
Andelisia Henry, 11

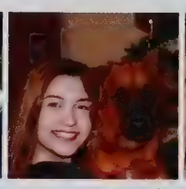
"Pennstock!"
Alyssa White, 11

"Learning to have fun and not sitting in my room listening to 1D."
Ashtyn Orr, 11

"Mrs. Vanderhayden saying the past tense of swim is swum"
Heather Pullen, 11

ALMOST THERE

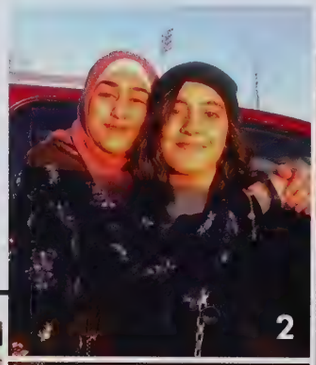

1 Ethan Takech, Malik Busch, Spencer Vredinberg, Connor Oates, Zachary Matthews, and Kyle Salmons after a snow storm!
2 Zainab Nasser and Oumayma Al-Shamary during golden hour.
3 A few greasers at the Penn game!
4 Students at the Hawaii Choir trip.
5 Jamie Klotz, Kyle Firestein, Camille Underhill, and Savannah Hinton at an art gallery.
6 Emily Schlundt and Casidee Centilli enjoying a First Friday in Goshen!

Andrew Aboukhaled
Michael Adami
Corrin Adamo
Katherine Adams
Rose Adams
Nora Adawi
Zachary Adcock
Taylor Adelakin

David Afa' Ese
Jon Aguilar
Adam Ahmed
Oumayma Al-Shamary
Aziza Ali
Macy Alkire
Daniel Almaguer
Mohammed Alsaad

Meghan Amsler
Jamison Anderson
Katelin Applegate
Noah Applegate
Camron Arendt
Joseph Arendt
Deborah Arnett
Ahnaf Arnob

Bowen Ashenfelter
Wesley Austin
Christopher Avina
Layne Badics
Luke Bagley
Schuyler Bailey
Eric Baker
Ian Baker

Selena Ballin
Mitchell Banke
Madison Bansback
Carstyn Barna
Abigail Barnes
Connor Barr
Monroe Bartels
Jaydin Base

Ammaar Basher
Eli Beachy
Emily Beckett
Trenton Beckham
Hunter Beeman
Jarrod Bell
Romey Bell
Eryn Benak

Zachary Benko
Brian Bennett
Karissa Bennett
Nicholas Bennett
Timothy Bentley
Hayden Berg
Aaron Berger
Amy Bernard

Adam Berta
Dawson Best
Jamee Betts
Elizabeth Bevis
Janki Bhavsar
Hannah Blackmer
Skyler Blake
Alexis Blondell

Ella Boardley
Hannah Bobo
Matthew Bodle
Preston Boling
Virginia Boocher
Janet Botello
Matthew Boughner
Mikaila Bounphisai

Joshua Bowers-Meyers
Benjamin Boyer
Brock Boynton
Alec Bradley
Eric Bradley
Krystal Bragg
Bailee Bray
Thomas Brenneman

Alexis Breveard
Jacob Brewer
Ron`Nesha Brewer
Chase Bridwell
Bree Broecker
Adonis Brooks
Richard Brooks
Stephanie Broskey

Abigail Brown
Brenna Brown
Caleb Brown
Makaylee Brown
Noah Brown
Lily Browning
Analynn Brundage
Alexis Budzinski

Victoria Budzinski
Conner Buell
Jacob Buesching
Aiyana Burgos
Courtney Burlage
Brooke Burton
Malik Busch
Kyle Butler

Lindsay Byers
Samantha Caldwell
Ryan Calhoun
Abigail Callender
Arianna Calvin
Hope Campbell
Zane Campbell
Nathan Campeau

Isabella Cantrell
Elizabeth Capek
Luke Carlton
Hayden Carnine
Mica Carpenter
Mary Carr
Nathaniel Carriveau
Elizabeth Carter

Emily Carter
Seamus Cash
Otis Cassell
Samantha Castaneda
Ellie Castillo
Jose Castillo
Alina Castleman
Garrett Caurro

Jensen Caurro
Cassidee Centilli
Chloe Cerling
Michael Cha
Alyssa Chambers
Torianne Chambers
Charlotte Chang
Riley Chapla

Madelyn Chase
Kendall Cheatwood
Chelsea Chen
Favour Chijioke
Jadyn Chiu
Sydney Chivers
Tori Chodzinski
Evan Chrise

Kylie Chudzicki
Mia Church
Elizabeth Ciesialka
Riley Clauss
Dorian Clayton
Marissa Clements
Brodie Cline
Gabriel Cobb

Noah Cocquyt
Sydney Cole
Garrett Coleman
Kaylee Coleman
Aubriana Collins
Seth Collmer
Kendra Collymore-Williams
Peter Conley

Camron Cook
Tabitha Copenhaver
Jasen Corning
Gabrielle Cortier
Olivia Coughlin
Tyler Cripe
Elijah Cross
Sophia Cruz

Jamie Cuellar-Dominguez
Diem Dang
Hayley Danley
Corinna Darr
Dominique Darr
Erin Darr
Siddharth Das
Namaya Davenport

Sophia Davidson
Sara Davis
Zachary Davis
Brittney Day
Mary-Elizabeth Day
Katelynn De La Fuente
Jacob De Varona
Grace Deak

Isabella Deakin
Jordan Deckard
Richard Decloedt
Annalise DeGennaro
Brendon Denaway
Alex Deranek
James Derickson
Hannah Deschepper

Ryen DeToro
Wyatt Devore
Benjamin Diedrich
Evan Dies
Miranda Dietz
Stella DiMarzio
Jerry Dimmitt
Thomas Dini

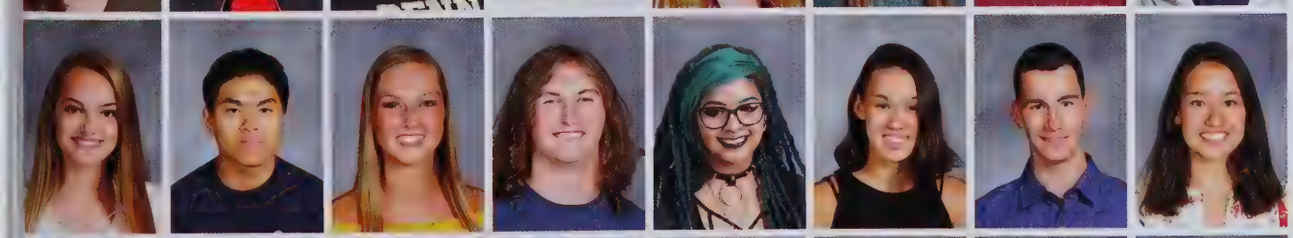

Emma Dittbenner
Michael Do
Chloe Dobay
Ryan Doenges
Janaysha Dorsey
Emma Doshi
Nathan Doshi
Sydney Doshi

Lorianne Dougall
Colin Dreher
Kaleb Dubea
Madelyn Dubree
Emily Duchine
Noah Durr
Noah Dye
Gracie Eades

Megan Edgell
Alyssa Edgerly
Grace Eldred
Josephine Emmons
Brandon Ernsberger
Ruth Ernsperger
Josefine Eskildsen
Mads Eskildsen

Cora Estrada
Kayla Ettline
Megan Ewing
Alex Fadely
Calyb Faltynski
Ryan Faltynski
Mia Farias
Christina Fausnaugh

Shalom Fausto
Huda Fawad
Amanda Feder
Michael Feeley
Brianna Feltz
Alexander Feltzer
Joseph Ferrigan
Stephanie Ferris

Aubriana Fillmore
Kyle Firestein
Catherine Fischer
Alex Fish
Julia Fisher
Isabella Flanagan
Dominique Fleming
Gavin Fleming

Micah Focht
Chloe Foley
Raegan Follett
Maddison Forkner
Odessa Foster
Madisyn Fox
Lauren Franson
Andrew Freehan

Greta Freyberger
Emily Fritz
Gabrielle Gabrielson
Eli Gaffron
Joshua Ganser
Derek George
Antonio Gerardo
Laura Gerber

Joseph Gillis
Alexander Gingrich
Gabriella Gonzalez
Gavin Goode
Grady Goranson
Ellie Gore
Ian Graham
Jacob Granado

Ethan Grashorn
Carissa Gratzol
Kylei Gray
Victoria Green
Garrett Greenwell
Madison Gregory
Adrian Griffin
Jeremiah Griffin

Jordan Griggs
Mackenzie Griman
Samantha Grocock
Zachary Groshans
Jacob Gross
Gabriel Grove
Anna Gustafson
Mason Haas

Emily Habas
Ryan Haggin
Ryan Hague
Claire Hahaj
Anna Hahn
Tabor Hahn
McKenna Hairopoulos
Christian Haisley

Autumn Hale
James Hall
Miasar Hamdan
Lauren Hamilton
Liam Hamilton
Bryce Hampton
Najha Hampton
Daoud Haque

Logan Hare
Jacob Harman
Nicholas Harman
Jeffrey Harper
Grant Harrington
Haylee Harris
Courtney Harting
Leigh Harting

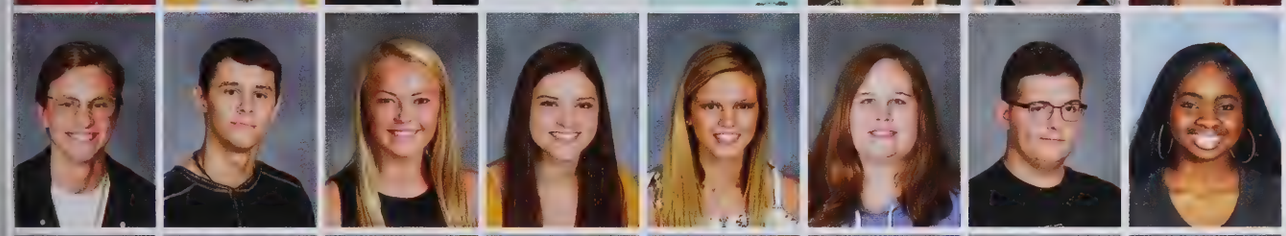

Andrew Hatfield
Jagger Heavner
Hallie Hedman
Michaela Hedrick
Claire Heffelfinger
Kayla Heidinger
Chase Heilman
Aiesha Helepa

Joshua Hendrichs
Christian Henry
Madison Herman
Desiree Hermosillo
Ramon Hernandez
Nicholas Hershberger
Taqia Heryadi
Maxwell Heuermann

Brooklyn Hickle
Corrina Hicks
Grayson Hieb
Mia Higgins
Logan Hill
Alexis Hillebrand
McKenna Hillsdon-Smith
Emily Hine

Hunter Hines
Savannah Hinton
Jessica Hiscock
Johnny Ho
Kassidy Hockert
Jacob Hoffman
Nicholas Hogan
Darrian Holloway

Ian Holt
Paige Hoogland
Aaron Hoop
Cassidy Horein
John Horsley
Carter Horvath
Trenton Horvath
Kegan Hoskins

Garrin Hough
Jacob Houser
Erica Howard
Noah Howell
Jonathan Huffman
Adam Hummel
Ciara Hummer
Payton Humphreys

Harold Hunt
Jack Hurley
Gregory Hurst
Grace Huser
Kristy Hygema
Kathryn Iapalucci
Oyedamola Idowu
Muris Imamovic

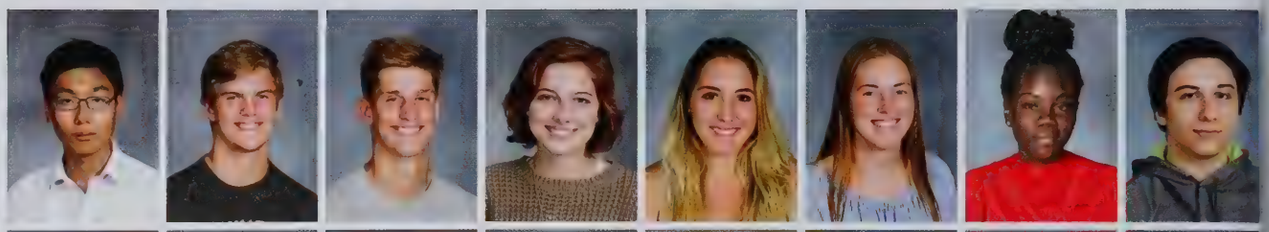

Leah Ingle
Alan Ingram
Joseph Irvin
Kendall Isenbarger
Kimberly Jabian
Gavin Jackson
Jonathan Jackson
Mackenzie Jacob

Jaylan Jaga
Manav Jairam
Hannah Jakubowski
Cameron Jamieson
Joshua Janicki
Ellie Jankowski
Ian Janowsky
Taylor Jennings

Lucas Jerzak
Kavon Jett
Noah Johnson
Rome Johnson
Brooklynn Johnston
Zachary Johnston
Abigail Jones
Max Jones

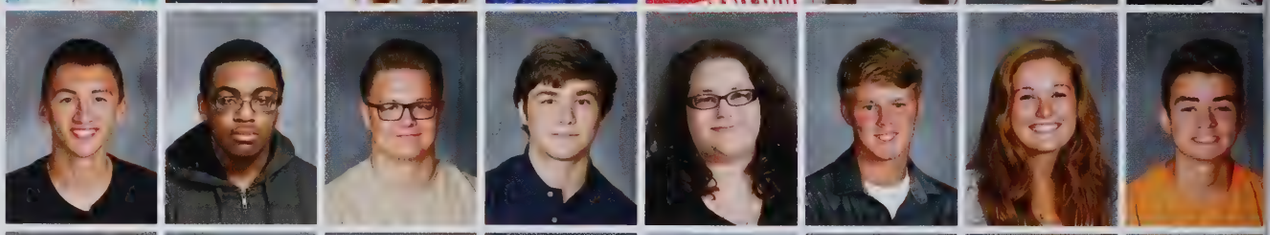

Aidan Kaczanowski
Laura Kaczynski
Erika Kalamaros
Alexander Karamitsos
Elena Karaszewski
Cali Katzenberger
Lovepreet Kaur
Hasaan Kazi

Collin Keller
Joshua Keller
Seth Kelley
Ian Kelman
Bryce Kemper
Makenzie Kilmer
Skyler Kincade
Zachary Kindred

Brandon King
Daniel Kline
Jamie Klotz
Jeffrey Knowles
Kameron Koch
Jacob Koellner
Toby Kongphouthakhoun
Cameron Koontz

Mikaleyn Kosac
Cameron Koschnick
Kiana Krause
Cameron Kreger
Elijah Kreighbaum
Abigail Krug
Jessica Kruis
Kevin Krutsch

Jeffrey Kubiak
Hailiedaniele Kulikowski
Alexandria Kumfer
Sabrina Kurian
Michelle Kwak
Elise Laatz
Zackary Labonte
Maya Lacognato

Jackson Lambert
Morgan Lang
Wesley Lang
Ryleigh Langwell
Allison Lankowicz
Alex Lara
Taylor Larkin
Trang Le

Noah Leach
Colt Leclercq
Malaki Lecount
Alec Ledonne
Caitlyn Lee
Jason Lee
Keshaun Lee
Mariah Lee

Bethany LeeVan
Mallory Lehmann
Emmalynn Leidy
Karina Lenfestey
Avery Lentine
Evan Light
Citlaly Linares
Preston Lisek

Myranda Litten
Katie Lo
Evan Locke
Hannah Long
Bradley Longest
Anne Loughran
Noah Lower
Annagrace Loy

Tingyi Lu
Jocelyn Lucas
Robert Ludwick
Nathan Ludwig
Alyssa Lundy
Drew Lutz
Elizabeth Macklem
Matthew Maes

Shelby Mahnesmith
Abdallah Majeed
Jackson Majerek
Liliana Mammolenti
Matthew Manis
Sage Marchand
Drake Mares
Moon Maria Joy

Caroline Marks
Lauren Marling
Camille Marsh
Chloe Marshall
Christian Marshall
Dadyn Marshall
Jenna Marshall
Nevaeh Marshall

Jaden Martens
Morgan Martin
Simon Martin
Tyler Mathia
Zachary Matthews
Amber Matve
Madeline Maxey
Kara McCarthy

Emmalee McConnell
Anna McCool
Elisabeth McKinney
Connor McMahon
Rebecca McMillen
Hannah McNamara
Jonathan Mead
Abigail Meckstroth

Kaitlyn Meehan
Charles Meier
Zackary Menasco
Joshua Merritt
Temple Merritt
Cian Messner
Easton Meyer
Cameron Middleton

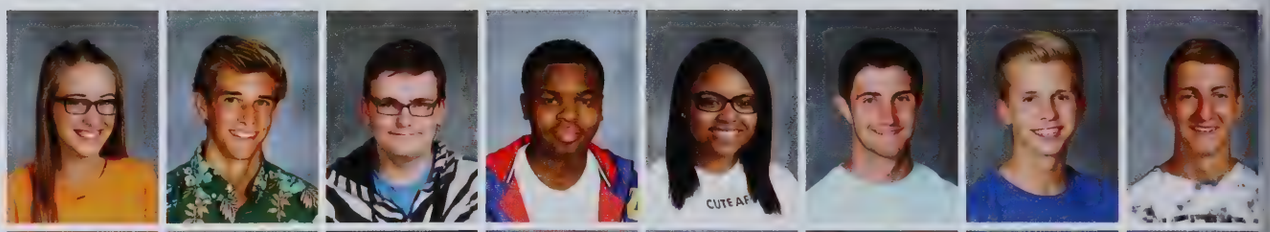

Cierra Mihalek
Austin Miller
Justin Miller
Kyle Miller
Maggie Miller
Olivia Miller
Cassie Miller-Byam
Olivia Milnamow

China Milon
Leenesha Minner
Christian Mireles
Mason Mishler
Mounzir Miss
Ander Mitchell
Kapelieli Moala
Alexander Moehn

Brandon Moen
Elizabeth Molnar
Christopher Momotiuk
James Monhaut
Luke Monnin
Jackson Montgomery
Shelby Moore
Emily Morales Liddiard

Hannah Moran
Haley Morphew
Lincoln Morris
Collin Mott
Cynae Moyo
Angelisha Muhammad
Kenna Musser
Allyson Myers

Rachelle Myers
Zainab Nasser
Tyler Nathan
Kamran Nayyar
Kayla Neal
Saerah Neddo
Natalie Nelson
Riley Ness

Destanie Nessen
Anna Nestler
Marcus Newling
Kaitlyn Nicholls
Adam Nichols
Danila Nilov
Mathew Nobles
Taylor Norris

Andre Northern
Edward Null
Connyr Nusbaum
Meredith O' Connor
Cheyenne O' Keefe
Jennifer O' Konski
Andrew Oberlie
David Obert

Michelle Ofori
George Ohlson
Xavier Olsen
Ashtyn Orr
Kyle Overholser
Kayla Packer
Nicholas Padrnos
Cole Pagels

Keegan Palonis
Brian Pang
Jai Pant
Caden Paquette
Zachary Parcell
Benjamin Parker
Payton Parker
Prestin Parker

Austin Parpart
Kaitlyn Parpart
Neil Patel
Nikita Patel
Priya Patel
Riya Patel
Sophia Patel
Sparsh Patel

Kaitlin Paul
Jeffrey Pawlik
Rebecca Payne
Mikayla Pendill
Ethan Peng
Jemmia Pennix
Deric Pentecost
Kaylee Perrigo

Lanay Perry
Chase Personette
Brian Petersen
Zachary Petrie
Tram Phan
Maurice Phillips
Evan Pica
Samual Pickett

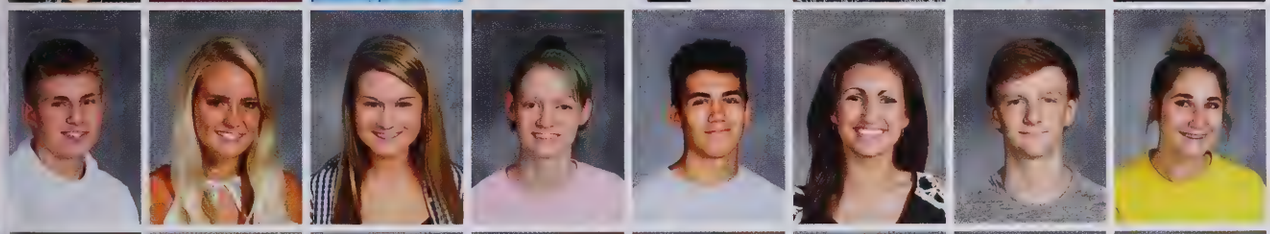

Raymond Pittman
Emma Placke
Raya Planey
Alexandria Plemons
Kalet Ponce De Leon
Amy Portolese
Aaron Powell
Vyvecca Pratt

Caleb Price
Caitlin Prout
Matthew Pruitt
Heather Pullen
Keagan Purcell
Ricky Purvis
Tayla Raef
Benjamin Rairdon

Justin Ralston
Angelica Ramirez
Carolyn Randolph
Adam Ransom
Derek Reed
Madison Reed
Zachary Reed
Kole Reppert

Juan Retzloff
Nayely Reyes
Noah Reynolds
Jared Riffel
Michael Riley
Sophia Ritchie
Kaela Roberts
Nicholas Roberts

Terrance Robertson
Samuel Robinson
Tyron Robinson
Jezabel Rocha
Isabelle Rodriguez-Schalliol
Alyssa Rohr
Hailey Rohr
Nathan Rojics

Michael Roncz
Allysia Ross
Degan Ross
Jacquelynn Ross
Shelby Rowe
Mark Ruckert
Anna Rupert
Benjamin Rushemeza

Gavin Ruth
Thomas Rzeszutko
Jacob Sachman
Madelyn Sage
Gabriel Salas
Kyle Salmons
Alexis Saltzgaber
Khalil Sam`Pl

Ioannis Samoilis
Valentina Sandefur
Eric Saroian
Collin Scaife
Ryleigh Schackow
Jessica Schafer
Max Scheel
Garrett Schena

Paige Schermier
Emily Schlundt
Ryan Schmitt
Andrew Schneider
Justin Schneider
Dacota Schrader
Joshua Schrader
Robert Schrock

Maria Schwindaman
Carly Scopel
Chloe Scott
Tucker Scott
Chelsey Seaman
Alexander Searfoss
Jayke Searles
Jalen Seider

Jacqueline Sekan
Nicholas Sergeant
Alexis Sexton
Michael Shapiro
Glory Sharp
Michael Shea
Nicole Shelley
Brandon Sherman

Josiah Shimba
Anna Shlapentokh
Michael Shoemaker
Troy Shultz
Mohammad Siddiqui
Susan Sikorski
Zachary Simon
Allison Simpson

Madison Simpson
Trenton Simpson
Gurpreet Singh
Manvir Singh
Eleni Skotadis
Austin Slabaugh
Alyssa Smith
Breanna Smith

Jayda Smith
Keirstin Smith
Keely Snodgrass
Mina Sohrab
Dakota Somers
Jeremy Sommers
Alexis Souza
Merisa Spahic

Emily Spitaels
William Squibb
Brittany Stahl
Jeremy Stanford
Anthony Stedman
Chase Stefaniak
Jared Stefaniak
Benjamin Steinike

Kelsey Stephenson
Sophia Stepp
Taylor Stevanson
Lexi Stewart
William Stewart
Matheson Stillwell
Alexander Stochitoiu
Cameron Stockbridge

Bryce Stone
Alexandrea Stout
Maggie Sullivan
Jacob Suski
Darby Sweeney
Austin Swingendorf
Abigail Sytsma
Carson Taege

Ethan Takach
Chadd Tanner
Jordyn Tebell
Montgomery Teeple
Grace Teuscher
Brandon Thomas
Louis Thomas
Moses Thomas

Cayley Thompson
Jacob Thompson
Lilly Thorn
Erick Tidey
Caroline Tiebout
Mason Tillman
Carolyn Todd
Emily Tonkovich

Kayla Topping
Amari Torain
Alyssa Torres
Maya Towns
Gabrielle Treber
Marissa Trewhella
Morgan Trost
Peyton Trowbridge

Cameron Trueblood
Gage Trzaskowski
Brian Tuttle
Melina Tzanetatos
Adisen Van Deventer
Brooke Van Dyck
Olivia Van Renterghem
Collin Vandeventer

Nathaniel VanMeter
Austin Varmette
Elizabeth Vetne
Lillianna Villalba
Aaron Villarreal
Spencer Vredingburgh
Sophia Vukmirovich
Austin Waech

Marissa Wagoner
Maureen Wainaina
Angela Waithaka
Jesse Waldo
Kirk Walls
Candice Walter
Alvin Wang
Celine Wang

Corey Wang
Joseph Wantuch
Lindley Waterbury
Alexis Weathers
Dana Weaver
Mason Weaver
Bridget Weber
Dylan Weldy

Kelly Wentzlof
Garrett Wenzel
Shelldon Westbrook
Caio Westlund
Tiago Westlund
Jenna Weston
Zachary Weston
Peyton Wheeler

Allen White
Alyssa White
Sophie Whiteford
Patrick Whitehead
Ryan Whiteman
Zoe Whitlow
Aidan Whitney
Erik Wilcox

Jessica Williams
Nia Williams
Breanna Williams-Hankey
Jacob Wise
Savannah Wiseman
Nicholas Wittendorf
Alayna Witters
Rachel Wobbe

Eric Wood
Sonja Wood
Hannah Woodruff
Sara Workman
Maya Wright
Michael Wujcik
Paul Yang
Jonathan Yen

Peyton Young
Tianle Zhang
Madilyn Ziegert
Margaret Zielinski
Marissa Zimney
Tessa Ziwawo
Summer Zugel
Owen Zultanski

A TOSSING SENSATION

WINTER GUARD

"I enjoy being able to tell a story through facial expressions and body movements."

Sydney Johnson, 10

The 2018 Winter Guard team was comprised of ten girls. The girls dedicated a lot of their time to mastering the techniques of guard in order to put on an amazing show. The techniques they worked on are flag, sabre, and rifle spinning, as well as tossing sabres and rifles. All of these techniques combined made up their routine. This year's show was to honor and remember the lives lost during the Sandy Hook massacre. They performed as recordings of 911 calls and a speech made by President Obama played in the background. Their routine's message was to have us as a society look back on this tragedy and be hopeful for a better tomorrow. They portrayed this message through their movements and facial expressions.

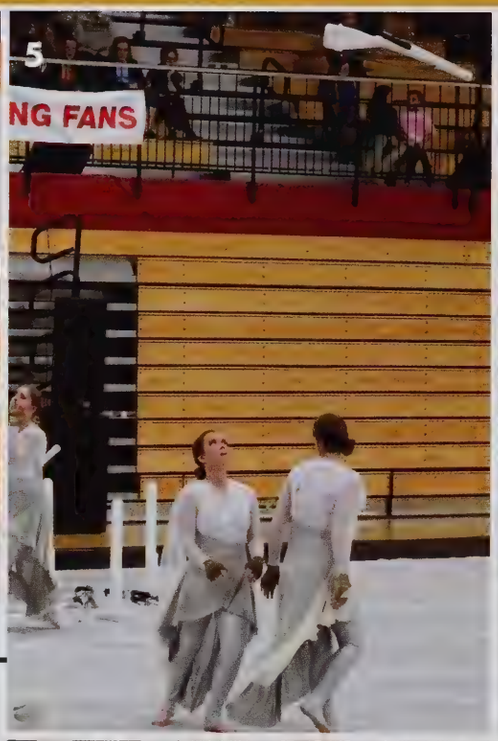

SABRES AND RIFLES

1 The girls holding a pose during their routine in order to portray emotion.
2 Sydney Johnson, 10, runs with her rifle held up high.
3 The girls displaying confidence by walking with their heads held up high.
4 The girls showcasing one of the many techniques they had to master.
5 Nina Reynolds,9, watches her rifle as she waits to catch it.
6 Sheyenne Boone, 10, and Olivia Binder, 9, look out into the crowd.
7 Throughout the season, the girls created a sisterly bond with one another.
8 The girls recreating the iconic Titanic pose.

9 Abigail Shively, 9, and Nina Reynolds, 9, are all smiles after performing.
10 Smiles for state!
11 Cupcake bonding is the best type of bonding.
12 Olivia Binder, 9, shows off her skills by doing a one-handed cartwheel while holding her sabre.
13 Representing that sometimes, we need to lean on each other for support.
14 Jumping for joy because they made state.
15 The girls wait patiently in their starting position.

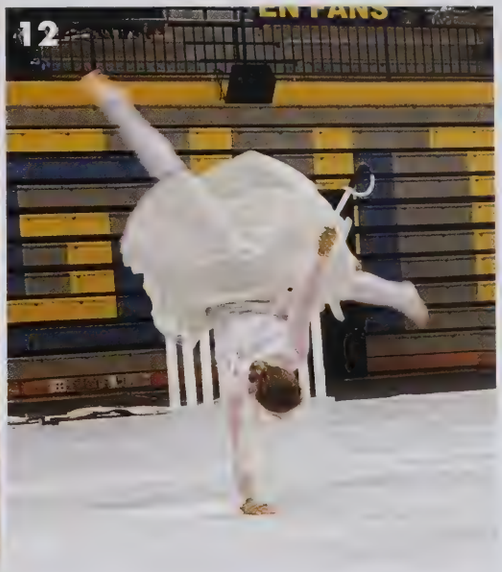

"Being able to compete with my new found family is what I throughly enjoy about guard."

Allison Simpson, 11

MAKING MEMORIES

LOOK WHO'S

Enjoying Guard

"No matter how bad of a day you're having, your team is there to cheer you up."

Taylor Coffman, 10 (second from left)

"The thing I enjoy most about guard is the friendships I made."

Sydney Johnson, 10

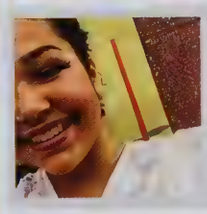

"We hang out and spend so much time together that we become a family."

Sheyenne Boone, 10

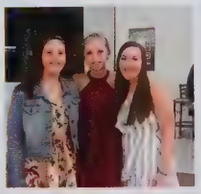

"I feel like being on a small team brings us all together and gives us a stronger bond."

Leah Hoover, 9 (far left)

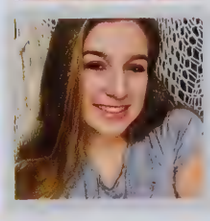

"My favorite thing about guard is the family aspect of it all."

Olivia Binder, 9

ALL NIGHT

1 Abigail Hamilton, Dhruv Khanna, Molly Fox, and Chanler Ellsworth giving the camera their best serious faces.
2 Happy couple Molly Huth and Preston Daoust cheesing hard and looking cute together.
3 Shelldon Westbrook, Natalie Nelson, and Shelby Moore are ready to shine and sparkle the night away.
4 Frank Bell, Sydney Johnson, Alexandra Temple, and Matthew Rendell pose together so they can remember such a magical night.
5 Noah Zimmer and Emma Tarkington brace the cold weather and hurry to get to the dance.
6 Erin Ludwig and Ben Szklarek look happy as can be to being going to snowball together.
7 A group of friends gather together before the dance to capture some pictures beforehand.

THERE'S NO PLACE LIKE SNOWBALL

The annual Penn High School Snowball dance took place on Sunday, January 14, 2018. The theme for this years dance was, "There's No Place Like Home: The Emerald Palace." The whole gym was decked out in decorations themed after The Wizard of Oz. A giant screen in front of the DJ booth played The Wizard of Oz, while the upstairs area had seating, food, and a photobooth. Green lights shined brightly over all the students who danced the night away.

Every student had a blast attending the Snowball dance this year. The music played loudly, the students danced till their feet hurt, and even the faculty had a fun night watching it all take place. The Emerald Palace is the place to party!

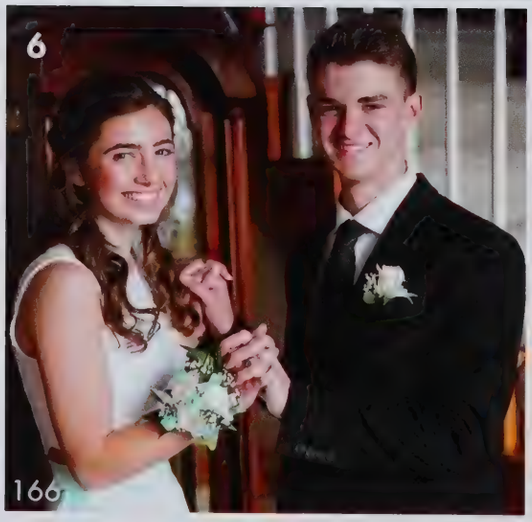

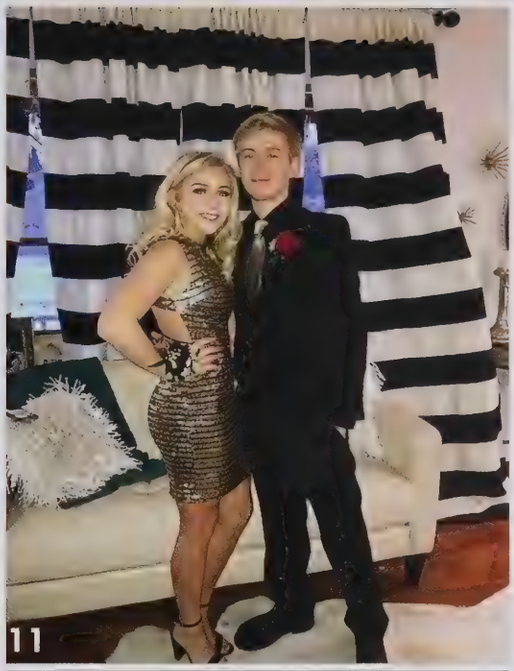

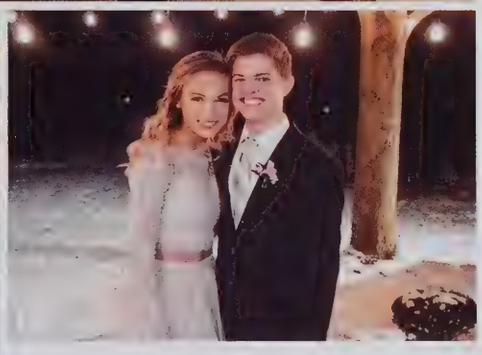

8 Quick game of pool before snowball and cute pictures? Check and check.
9 Nicholas Bilotta and Gwynyth Gates look stunningly magical for the dance.
10 Lauren Baker and Benjamin Fox dress up to match the wintery scene outside.
11 Mia Simper and Andrew McQueen dress to the nines for a fun night at snowball.
12 Chloe Green, Hailey Castro, and Vincent Nierzwicki-Trifiletti take a break from the dancing to capture a quick picture.
13 A lovely group poses beforehand to capture their excited and smiling faces.
14 Madeline Grace and Logan Steinike capture the goofy and fun side of taking snowball pictures.

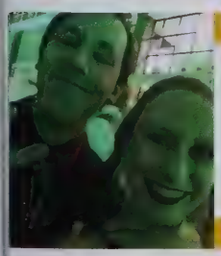

"My favorite part about snowball was getting to hang out with all my friends. I never get to see them much so it was fun getting to see everyone."
-Ashley Brazeu, 12

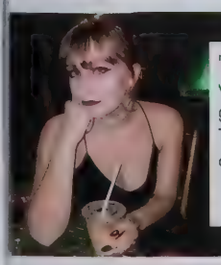

"My favorite part of snowball was dancing and having a great time with my friends. The unlimited coffee was also a bonus!"
-Ciera Chavez, 12

BRIGHT DAYS

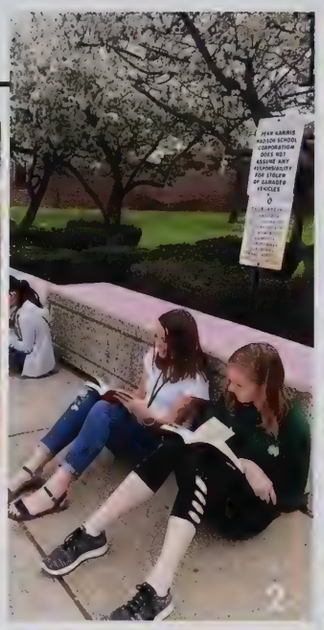

1-2 Ms. Peterson's English 10 Honors class spends some time technology-free, just as their book Fahrenheit 451 preaches.
3 Milhail B. and Amara P. enjoy the spring weather while playing with Ms. Peterson's ferret, Poppy.
4 Knitting club spent some time outside on one of the first warm days of spring.
5 Members of the jazz band are supported by their friends at Jazz in the Park in Battell Park.
6 Courtney N., Kellie Swift, Molly F., and Hanna M. celebrate their graduation ouside Notre Dame.
7-8 Every year Ms. Peterson brings her dogs, Ursa and Bjorn, to school for her to teach students on pet ownership knowledge.

BLOOM INTO SPRING TIME

> "Spring is nature's way of saying, 'Let's party!'"
>
> Robin Williams

After a long winter, everyone looks forward to blue skies, blooming flowers and longer days. With Indiana's climate is [illegible] Indiana jumped right from winter to summer. To escape the freezing weather this April, many traveled away from home the spring break. For example, Pam Cross was able to travel to Hawaii, and Mr. Peter Cox happily went to Florida. The weather soon warmed up more, however, and Pam students were able to enjoy some time outside. This season brings many fun events through teachers especially upperclassmen. With prom and graduation, it is an exciting time of the year. It doesn't help that anxiety levels are high as everybody is [illegible] education and relaxed. There is [illegible] anticipation for summer. Can it come [illegible] than spring?

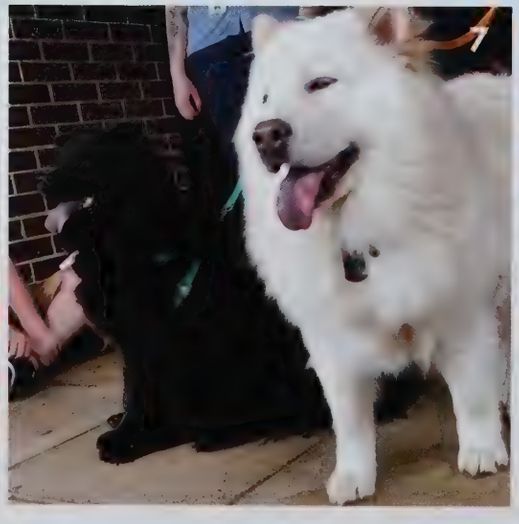

8 Lucas Konopinski, 12, throws a pitch at a Penn varisety baseball game.
9 Kayla Szumski, 12, enjoys the warm weather in Hawaii on the choir's trip.
10 Maddie Connors, 10, and her father pose with a fake shark in Clearwater, Florida.
11 Allie Lankowitz, 11, and Carly Todd, 11, enjoy their spring break at the Grand Canyon.

WHAT DO YOU LIKE ABOUT SPRING?

"My favorite part of spring was graduating."

Leslie Lehner, 12

"I love walking outside and the sun shining down upon us!"

Jonathan Jackson, 11

"I like how the weather gets warmer and the days get longer."

Emily Tonkovich, 11

"I really like the rain in spring because it's my favorite weather!"

Taylor Sharpe, 12

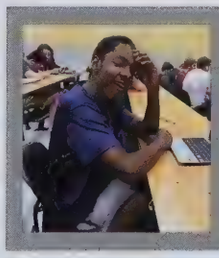

"I like the pollen, allergies, and blossoming flowers."

Zion Rudd, 10

RELAXING AT GRANDMA'S

"I spent a lot of time indoors with my family. I went to my grandma's house a lot as well, which was really fun."

Alex Richard, 10

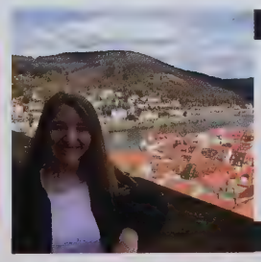

GERMAN ADVENTURE

"My dad and I travelled around Germany this spring break. I met a German man who showed us around local hotspots."

Grace Teuscher, 11

BEACH LIFE

"My friends and I went to Fort Myers this break. We hung out on beach all day long and ate a lot of ice cream!"

Cameron Koontz, 11

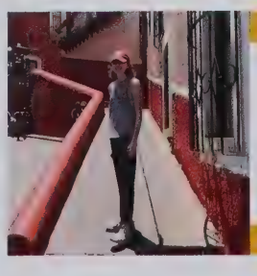

BREAK IN MEXICO

"I spent my spring break in Mexico with my family. I ate a lot of good food, and got to experience where my mom grew up."

Isabella Atkinson, 10

PENN THEATRE PRESENTS... SHREK THE MUSICAL

"It's a big bright beautiful world"

Carrington Neal, 12

On March 2nd, 3rd, and 4th of 2018, Penn Theatre travelled to the land of Duloc and entered the world of Shrek. The students worked extemely hard to put on a wonderfull production that swept people off their feet. The story they present is one of a giant green ogre who lives in a gross green swamp, full of pure isolation. One day, a big bunch of misfit fairytale creatures intrude his humble abode and say they were sent there by the one and only (vertically challenged) Lord Farquaad. Shrek strikes a good deal: if he gets their home back, he gets his home back! From this point on, Shrek and an energetic donkey he meets along the way head to Duloc, then to a firey flled castle just for a princess with a secret. How much could one girl hide?

LAYERS OF DULOC

1 Fairy tale creatures point out the troubles in their lives.
2 Duloc dancers shrink to the size of the tiny Lord Farquaad (Monte T.).
3 Fairy tale creatures say goodbye to the angry Shrek.
4 (Almost) all of the girls pose together as their favorite character they play.
5 Fiona [Jessica O.] sings to a deer about why she loves mornings.
6 An ugly duckling (Caroline C) and an elf (Kassidy H.) do not need to be afraid of Shrek.
7 Sam R. plays the infamous Donkey.
8 Mama (Kala K.) and Papa Ogre (Brian L.) educate young Shrek on scary humans.

9 The captain (Easton M.) scares the sparkles out of the fairytale creatures.
10 Fairy God Mother (Gabby B.) gets angry about mean guards breaking her wand.
11 The whole cast poses together to complete an amazing show.
12 Sky T. plays the sweet Sugar Plum Fairy and tortured Gingy.
13 Three blind mice (Kala K., Gabby B., Cayley T.) sure know how to dance!
14 Lord Farquaad (Monte T.) breaks off poor Gingy's leg
15 Donkey (Sam R.) and Shrek (Carrington N.) travel together to Duloc.

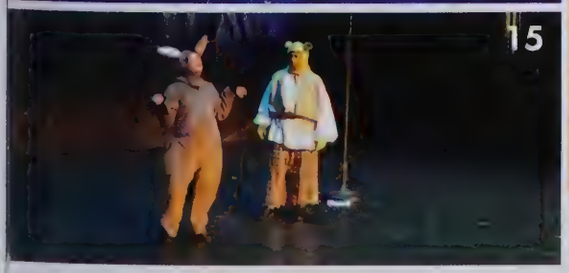

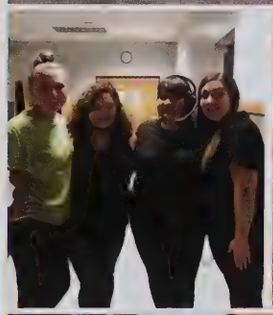

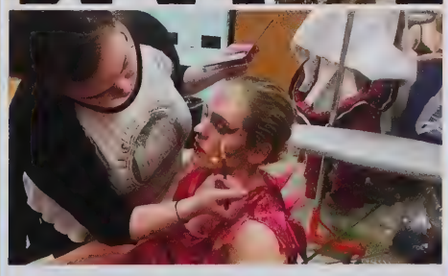

The actors are a big part of a production, but so are the techies. They are made up of designers, stage managers, operators, and run crew. They do their best to make sure the show goes perfect.

THE TECH CREW

THE MAIN CHARACTERS OF SHREK!

"Shrek was the scariest ogre of them all. Throughout the show, you see how loving he can truly be."

Carrington Neal, 12

"Stuck in a tower for 8,423 days, Fiona is the princess of our story but has a deep secret she hides from everyone."

Jessica O'Brien, 12

"Shrek's trusty steed, he's as chatty as a parrot and more annoying than a mime but we all see how loveable donkey truly is."

Sam Robinson, 11

"He's a little short in stacture but his ego makes up for it. Lord Farquaad is a ruler who only wants perfection and to be king."

Monte Teeple, 11

"This dragon guards Fiona's castle and can easily turn you into a pot pie, but she has a soft side too (especially for donkeys)."

Gabby Biggs, 12

IN THE BIG LEAGUES
VARSITY BASEBALL

"My favorite memory is beating St. Joe on their senior night to win the NIC."

Geno Hoath, 12

GREAT WORK, SENIORS!

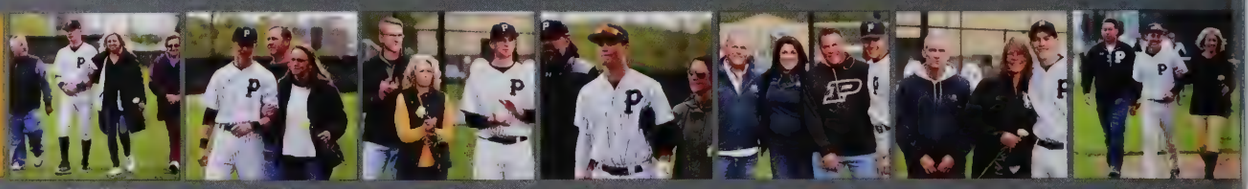

Marshall Furner | Geno Hoath | Brandon Campbell | Nathan Lovisa

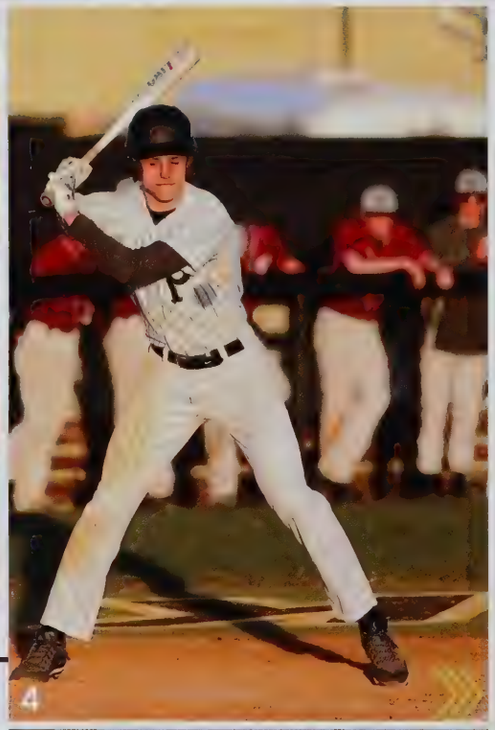

STRIKE OUT

1 Jeff Pawlick, 11, keeps his eyes focused on the ball.
2 Mr. Galiher, P-H-M Chief Operating Officer Mr. Leniski, Athletic Director Mr. Hart, Penn coaches, and seniors before the Mishawaka game.
3 Kameron Koch, 11, strides into his pitch.
4 Beau Ludwick, 11, keeping his eyes on the ball.
5 Lucas Konopinski, 12, getting ready to release the pitch.

Like most Penn sports teams, the baseball boys bond goes far deeper than just the game. They pose together at prom, join dodgeball teams together, and build lifelong friendships in the process. This year's baseball team is no exception to that by any stretch of the imagination. In fact, they did all those things exactly. When a fellow Kingsman and softball player came across hard times, the baseball team was there to show extra support, love, and compassion.

But more than the bonds, they shared immense growth and victory with one another this year. They had an undeniably rough start to their season with a record of 0-3, but pulled it around to a 27-5 by the season's close. Those numbers don't come from sheer desire, but intense willpower and hard work. They held the best record in 4A in the state and kept 21 straight wins all season! We couldn't be more proud to call these boys Kingsman, now and always.

6 VIctory! The baseball team poses with their sectional championship trophy!
7 The boys warming up before a game.
8 Nate Vargo, 12, laying down the bunt.
9 Nathan Lovisa,12, Kameron Koch,11, and Jeffery Pawlik,11, stand together during the National Anthem
10 Nate Vargo, 12, making it safely to the plate.

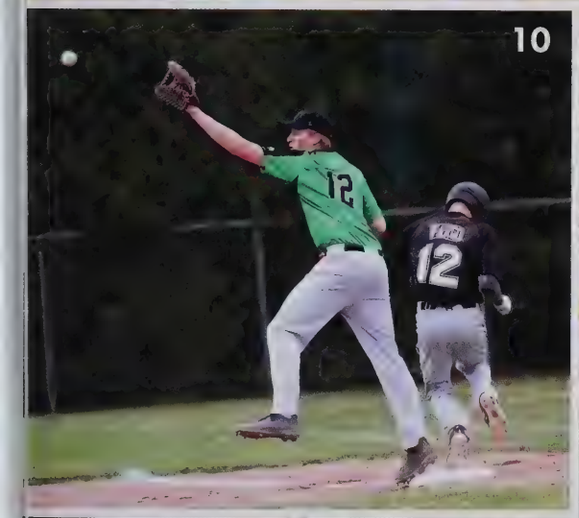

11 Ryan Lynch, 10, tracks the ball before it drops into his mit.
12 Hayden Berg, 11, runs back to first base.
13 Brendon Denaway, 11, taking one for the team.
14 The team bonds together through a team meal after another successful win!

MEMORABLE **MOMENTS**

"My favorite memory is being apart of the state championship team as a freshman."

Nathan Lovisa, 12

"My favorite memory was hanging out with my friends."

Beau Ludwick, 11

"My favorite memory was coming back in the last inning to beat Mishawaka."

Ryan Lynch, 10

THREE STRIKES, YOU'RE OUT!

JV BASEBALL

"What I enjoy most about Penn baseball is spending time with my teammates."
Zach Johnston, 11

You've seen the baseball film before- the team you're rooting for is down by 3, the bases are loaded, and it's the last inning. Your guy comes up to bat with hope in his eyes and his coaches words in his ears. He takes a deep breath and knocks the ball right out of the park. The crowd roars, the team swarms him, and they win the game by one. For Penn's JV baseball squad, this story became their reality with Zach Johnston in their game against Elkhart. There is no better anecdote to summarize the grit, rigor, determination, and teamwork that brought this team together this year. Individually they are great, but together they are so much stronger. Way to go, Penn Kingsman!

SOME DUGOUT MEMORIES

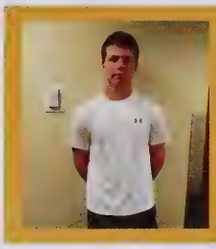

" What I enjoy most about Penn baseball is hanging out with friends and playing ball with them."
Tyler Hums, 10

"What I love most about Penn Baseball is the botherhood. I always feel like I have someone I can talk to."
Ryan Plummer, 9

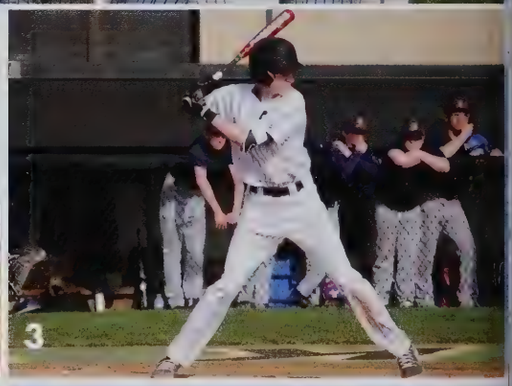

1 A team huddle before dominating.
2 Ryan Plummer, 9, hitting the ball.
3 Kyle Kline, 10, in his ready stance.
4 Christain Elswick, 10, getting ready to step and drive.
5 Josh Messer, 10, releasing his pitch.
6 Kyle Kline, 10, and Tyler Dralle, 10, put their game faces on.

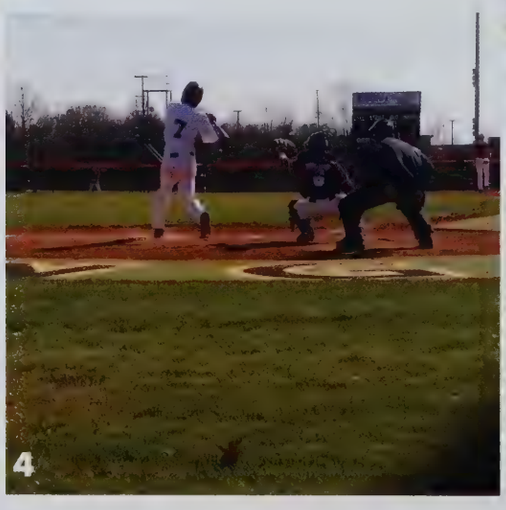

1 Logan Klawinski, 9, runs in from the field.
2 Cole McCullough, 9, steps to release his pitch.
3 Carter Gallo, 9, checks the runner at first before pitching.

4 Jack Lehmann, 9, watches a low pitch hit the dirt.
5 Catcher Nolan Crail, 9, talks to pitcher, Nicholas Larkin, 9.
6 Sean Doi, 9, tracks a pop fly.

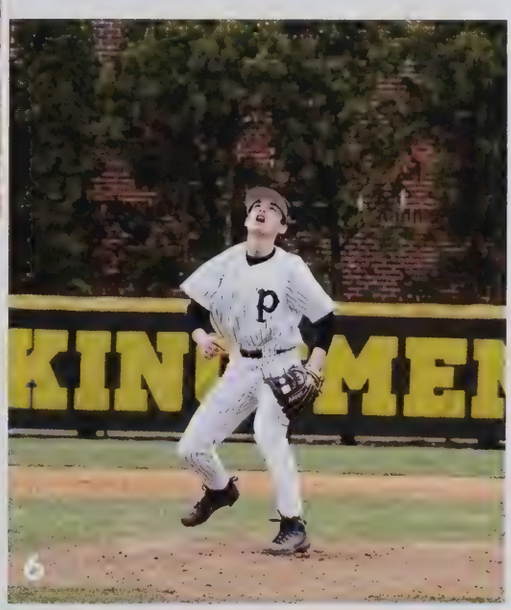

REMEMBERING
FRESHMAN BALL

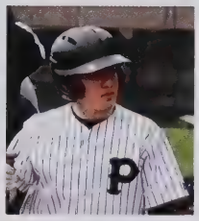

"The most memorable moment was when we would hit doubles, we would bandage up at second base."

Noah Richardson, 9

" 'UNREAL'
- Coach Mac"

Nolan Crail, 9

"The most memorable thing about freshman baseball was realizing how bad coach Elliot is at fortnite."

Drew Parrott, 9

"The most memorable thing about freshman baseball was playing ball with my closest friend."

Casey Shuliz, 9

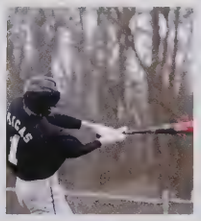

"What was most memorable for me was the amount of fun we had at practice. We did what we needed to get done, while doing a lot of fun stuff with it."

Jason Migas, 9

NEW KIDS ON THE MOUND
FRESHMAN BASEBALL

This year, the Freshman Baseball team went 15-2. They dominated a lot of their games and had a couple close ones. Their two losses come early in the season. Their losses were to Edwardsburg and Chesterton. They came back to beat Chesterton the second time they played them, 11-1. They went 5-0 against St. Joe and 2-0 against Mishawaka. Not a bad start for a lot of fresh faces! We're excited to see what this young team will grow to be during their time as Penn Kingsmen!

GOING FOR GOLD
VARSITY SOFTBALL

"My love for softball came from my dad."
Mackenzie Griman

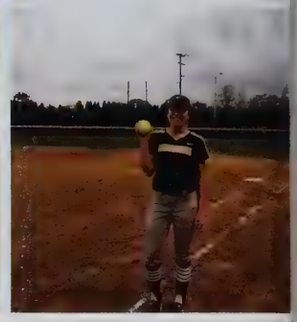

Take a single glance at head coach Zachary's twitter page during softball season and you'll quickly see that this team is so much more than just a group of girls passionate about a sport- it is a family. Through ups and downs and wins and losses of all kinds, the bonds of this team knows no end. This makes them a force to be reckoned with, both on and off the feild.

While each member of the team contributes toward the undeniable success of the team, nobody would argue that Danielle Watson's ability to pitch multiple no-hitter games didn't carry heavy weight with their victories! Danielle was even named Burger King's Outstanding Student!

The team took the National Indiana Conference title with ease this year, defeating many long-time rivals to seal the deal. Their victory in that game made for coach Zachary's 200th win as head coach! That isn't the only title the team took this year, they also sealed their 5th straight sectional championship!

Together as a team who laughs, works, plays, focuses, supports-and most importantly loves- Penn softball has taken success for yet another year.

1 The amazing varsity team poses for a fearsome team photo!
2 You just can't beat that excitement!
3 The team poses with Addy Kois, 9, who struck out all 15 batters with 56 pitches!

Penn softball, letting it fly!

4 Jessica Buckey, 12, wins a grand slam for the team.
5 The team lines up before their "Swing Against Cancer" game against Concord.
6 Brenna Brown poses with her grand slam ball.

7 Coach Lane and Coach Zachary snap a picture after another successful win!
8 The girls snacked on the way home with Anna Gustafon, who celebrated her birthday with a win!
9 The girls huddle before the big game plan.
10 Team members wear memorial stickers on their helmets in honor of Piper Dwigans, Coach Dwigans's daughter.
11 A quick strategy huddle before getting back out there.

"I really enjoy being with my team and making memories."

Alexi Clay

SO MUCH MORE THAN
JUST A GAME

"One of the best PSB memories was the Munster game. It was a tough game but we ended up pulling through."

Mallory Newman, 12

"My favorite PSB memory is screaming at the top of my lungs every inning, every game, and leaving the park with an achy voice."

Jessica Buckey, 12

"One of my favorite PSB memories when we tricked Coach Zach into thinking we put a tree frog in her backpack."

Lexi Gray, 12

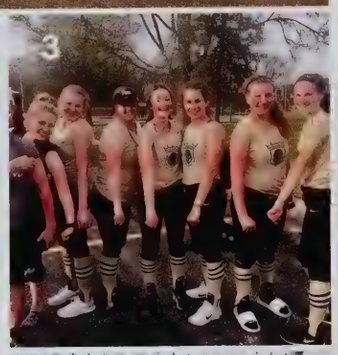

The JV Softball Team had a great season. They spent a lot of time bonding, and growing as a team. They had team dinners each week, which is where they spent time growing and becoming closer with one another. The girls had a great 19-2 season! Some of their accomplishments of the season was winning the Carmel Invitational, and they also beat every NIC team during the season. At the end of the season they gave out awards, Mikaela Schramski (10) won the MVP award, Braxton Odle (9) won most improved, and Mary Petras (9) won the mental attitude award. These girls are looking forward to another great season next spring!

CAPTIONS:

1. Team poses together because they are a family.

2. JV team bonding at McAllister's after the Carmel invitational

3. The girls show off their tanlines after a game at Lake Central.

4. Mary Petras, Mikaela Schramski, and Paige Fuelling during the lakeshore game cheering for the offense.

5. The team has their last huddle of the season

6. Going to hit the ball to score another run for the Kingsmen!

7 JV team supports the varisty team at the Chicago Bandits stadium!
8 The team celebrates after going undefeated in the Carmel invitational.
9 Mikaela Schramski hit 100 strike outs mid-season!
10 Before the season started the girls had a team sleepover to have some bonding time!
11 Giving the other team high-fives after a game showing off their good sportsmanship!
12 The girls are acting goofy after winning more games
13 Lydia Bradford, and Nichole Van Zant talk on the field about the game they are playing.

KNOCK IT OUTTA THE PARK
JV SOFTBALL

"My favorite part of being apart of the softball team is the friendships that are formed and all the times we laughed until our stomachs hurt."

Grace Cole, 10

WHO HIT HOMERUNS?

WHAT WILL YOU
REMEMBER?

"When we started to beat the really good teams and realized our talent"

Zach Hale, 12

"When my Coach Tony would give me some amazing tips"

Max Clark, 10

"Getting better at the game I love"

Aaron Berger, 11

"Playing my favorite sport with my friends for the last time"

Grant Wargo, 12

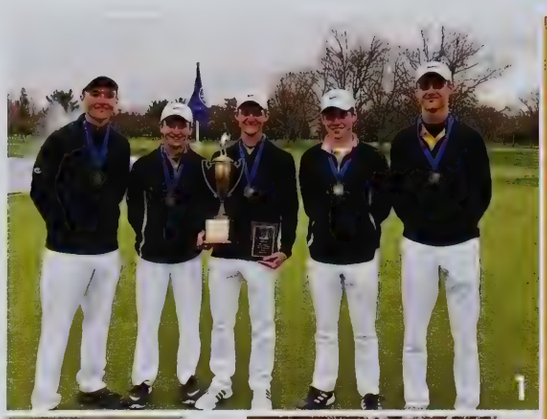

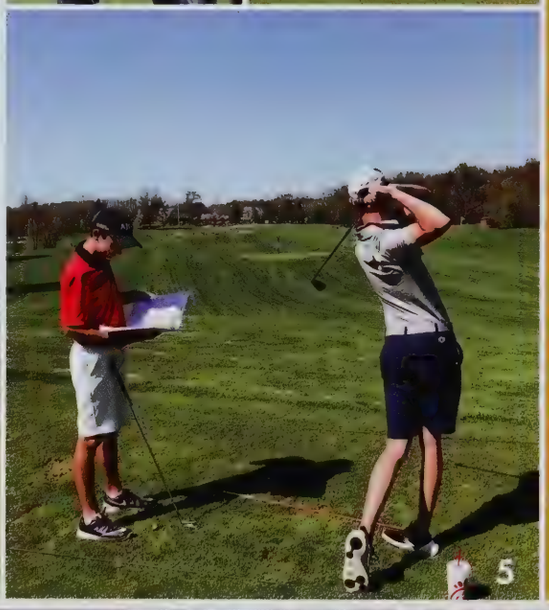

Impressive would only be a minimal word to use in contract to the vast success The Boys' Golf Team had in the 2018 season. They broke many school records and set their hit counts down to personal record lows. The team had a lot of practice in the preseason and went through a series of tryouts. Once the team was assembled and ready to go, they started sweeping the competition. The usual meets are a 9 hole course and the entire team, including JV, participate in the course. Then, on most of the weekend matches, it is an 18 hole tournament with more teams and they are mostly participated in by Varsity.

All of this work ultimately paid off for the entire team. They took the Boy's Golf regional title for the first time since 2006! The team took their momentum to the State Championship where they ultimately placed an impressive 5th place. Grant Wargo, Ben Szlarek, Josh Yoder, and Baz Furry were even selected as members of the National Indiana Conference first team!

The boys left an impressive mark on the golf books this year and we're all waiting in anxious anticipation to see what they will bring us next year!

1 The team poses with the trophy after their win
2 Aaron Berger laughs while dropping a golf ball in the hole. If only it were that easy!
3 Seniors pose in the red jackets after another successful win!
4 Baz Furry lines up an expert putt!
5 Zach Hale and Josh Yoder practicing their swings
6 The team stand and watch their opponents in the early morning hours.
7 Impressive focus!

WE HAVE **DRIVE**

8 The coaches shake hands before the big match ahead
9 What an accomplishment! The team shows off their state trophy and 5th place ribbons.
10 Josh Yoder lines up his putt.
11 Nothing beats the excitement of discovering you're going to state!
12 The Varsity boys pose with their Regional Champs placard! First time since 2006!
13 The Varsity Boys pose with their coach as they show off their newest trophy!
14 A team only gets stronger through teamwork, and that includes giving pointers.
15 Who says golf doesn't require lifting? Carrying all your own clubs is a workout!

8

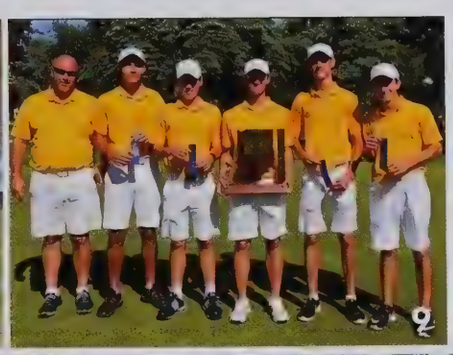
9

10

11

12

13

14

15

"I don't think we know how good we actually ..."
Zach Hale

WE ARE THE CHAMPIONS
BOYS' GOLF

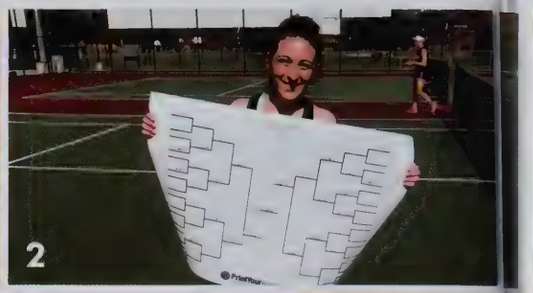

ACED IT
GIRLS' TENNIS

"I'm so greatful to be part of such an amazing team, I'll never forget this year and the endless memories this season has given me." *Marley Kryder, 9*

The girls' tennis team had a fantastic season, winning Sectionals and making it all the way to Regionals. The girls were not only teammates on the court, but also friends off the court. The team did several team bonding activities, such as team dinners, sleepovers, and other fun things such as mini golfing. Captains Alexis Snelson (12), Alana Snelson (12), Reka Kovacs (12), and Taylor Murphey (12) did an excellent job leading the team and bringing the girls together as a team. The team won the majority of their matches and several tournaments they attended, such as the Culver and Tim Clark Tournaments. The one doubles varsity team won Sectionals, Regionals, Semi-State, and advanced all the way to State! The team had a fanomanol season and are excited for next year!

SERVE IT UP

1 The Junior Varisty team celebrates their victory at the anual Tim Clark Invitational!
2 Junior Sophie Davidson wins the one point tournament that is an anual tradition for the team!
3 Some of the girls go mini golfing to hang out as a team away from the courts!
4 The Varsity team finishes practice indoors on a rainy day.
5 Varisty one doubles team Alexis Snelson (12) and Ali Kumfer (11) advance to State after crushing the competition at Semi-State!
6 The team is ready for lineup and chears on their teammate Sophie D. (11) before playing St. Joe.
7 The team walks off the court after yelling their Kingsman chant before the matches begin!
8 The Junior Varsity winners from the Tim Clark Invitational show off their tropheys after their victory!

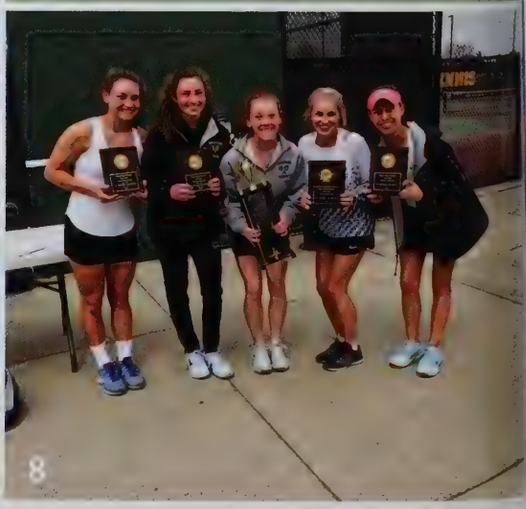

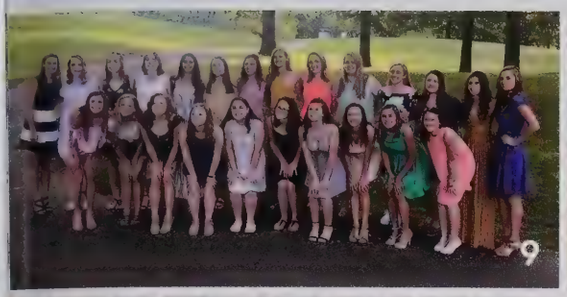

9 The team celebrates the season coming to an end at their team banquet!
10 Hannah Shely (9) and Cora Robinson (9) before a match!
11 The team celebrates their seniors on senior night!
12 Alana Snelson (12) and Ally Hickey (10) win the Tim Clark Invitational in One Doubles JV!
13 The Varsity team beats Marian 5-0 in Sectionals to advance to Regionals!
14 The team travels to an away game on the bus! The bus rides to and from matches are some of the girls favorite memories from their time on the team!
15 Alana Snelson (12) and Aden Moore (10) celebrate their victory next to the scoreboard at the Culver Tournament!

The Team went all out for senior night, celebrating their seniors with gifts, decorations, crowns, posters, and more! Senior night is also a great way for the team to say goodbye to the departing senior class and celebrate their time on the team!

SENIOR NIGHT

GAME, SET, MATCH

"Tennis isn't about winning or your spot on the team, it's about spending time with your teammates and having fun!"

Ali Kumfer, 11

"My advice is to be friends with everyone on the team and to always try to get to know them better."

Aden Moore, 10

"Try to have fun, because it doesn't matter if you win or lose. You'll only remember the moments you had with your teammates."

Alana Snelson, 11

"I love being a part of the team because I love getting to know new members and make lifelong memories!"

Alexis Snelson, 12

"I joined the team because it is a good way to exercise and learn how ot handle competition."

Laura Gerber, 11

HARDER, BETTER, FASTER, STRONGER
BOYS' TRACK AND FIELD

ONE WORD TO DESCRIBE YOUR SEASON

"Fun."
Vincent Nierzwick-Trifiletti, 9

"Memorable."
Chad Piatt, 12

"Successful."
Logan Hill, 11

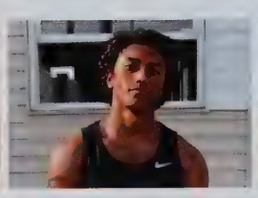

"Raw."
Dorian Clayton, 11

"Elevation."
Kevin Krutsch, 11

RACE TO THE FINISH! The boys start off their season in February and end with state in June. They have given their all this season and continued to fight for their wins until the end. With countless personal records set and even a school record, this team is stronger than ever. This year the team had 15/16 events qualify for regionals two members, Dominic Nipper and Kevin Krutsch, qualified for State. This team is full of talented athletes who all put in the work to achieve their goals. Track and field may be an individual sport, but the team is more like a family. They all push each other to do better with every practice and meet. The support you will see between the members is unbelieveable. Many of them have said that joining track is one of the best things you can do at Penn because you get the chance to compete, create friendships with people who have the same interests as you, and make memories that you will remember forever.

2

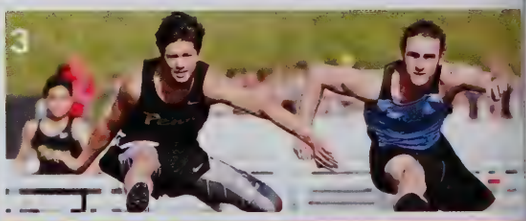

3

1 The boys huddle together for a picture after winning the state title!
2 Tye Zahner, freshman, Chad Piatt, Chris Hamilton, and Chandler Neal, seniors, pose for a picture after winning the 4x800m relay.
3 Freshman, Vincent Nierzwicki-Trifiletti wins another race in the 110m hurdles against St. Joe.

Andrew Aboukhaled, 11

Collin Mott, 11

David Obert, 11

The JV team poses for a picture with their trophy after winning the NIC Championship title at Elkhart Central.

4 Junior, Caden Paquette throwing in discus at the St. Joe meet.
5 Jackson Weston, senior, hands off the baton to Andy Doty, senior, who takes 1st in the 4x100m relay.
6 A group of seniors smile for a picture with their state champions trophy!

7 The throwers are all smiling and happy after crushing all of their events.
8 Juniors Collin Mott and Kevin Krutch take a picture after doing awesome in both of their races!
9 Dominic Nipper, senior, shows off his excitement after clearing 13' in the pole vault.
10 Colton Shail, senior, running his amazing comeback to place 1st in the 1600!

> "There's a ton of passion between the members. We all have big aspirations and a lot of us put in the work to achieve them. I wouldn't want to be on any other team!"
> Dominic Nipper, 12

WHAT DO THE SENIORS HAVE TO SAY ABOUT THIS SEASON?

"TENT CREW!!"

Andy Doty, 12

"It was a great year. We had a lot of guys really set the bar for next years team, but more importantly we had a lot of fun."

James Morris, 12

"Joining track my senior year was the best thing I have done in high school."

Jackson Weston, 12

Ryan Williams, 10

Camron Arendt, 11

Hayden Hurn, 12

RACING FOR VICTORY
GIRLS' TRACK

> "Track is like a box of chocolates, there's many different events, and they are all delicious."
> Lauren Frank, 12

What events do you compete in?

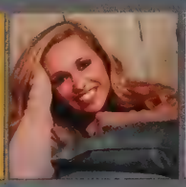

Hurdles, 4x400
Quinn Murphy, 12

Pole Vault
Amanda George, 12

Pole Vault
Kelsey Funkhouser, 12

High Jump, Long jump
Courtney North, 12

High Jump
Taylor Mosser, 12

High Jump
Kendra Laidig, 12

Relays, 400m, 800m
Breana Enyeart, 12

Relays, 800m, 1600m
Dani Spring, 12

READY SET GO

1 Senior, Courtney North high jumping.
2 Post race, runners are all smiles after an exciting indoor meet.
3 Pole Vaulters awarded with metals for their teams' success and new personal records.
4 Seniors, Quinn Murphy, Dani Spring, and Kelsey Funkhouser at their first outdoor meet of the season.
5 Sophomore, Brooke Neal in stride with Senior, Lauren Frank racing for first place.

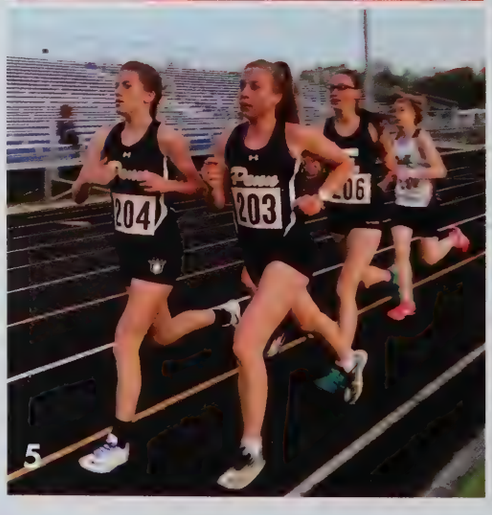

Lady Kingsmen running down the home stretch and leaning across the finish line! Track girls have had a spring season full of individual improvement, growth, and team wins. This year the team bonded through after school practices, numerous bus rides, and all day meets. These girls have made great friendships that will last them long after highschool.

From achieving personal goals with new personal records this season to winning many invitationals. This group of girls have progressed tremendously throughout this season. Junior, Jemmia Pennix, broke the previous 400 meter dash school record of 57.77 seconds down to 57.22 seconds. A huge success and new goal for her to strive towards next year.

Overall the girls who have participated in track this season have been given the opportunity to grow closer to people that all share common interests. These friendships that have been created through the year come from all the hardwork and motivation from putting in long hours of practice and constant push for improvement.

6 Kelsey Funkhouser successfully launching over new heights in pole vault.
7 Coach Fletcher and the seniors who have won the NIC title four years in a row.
8 Courtney North, senior, excited that track season has begun while long jumping .
9 Senior girls excited for their first outdoor meet at their home field.
10 Amanda George setting a new personal record of 6'11" on pole vault.

11 Penn sophomores display their trophy from their win at Goshen Relays.
12 Relay runners sharing the baton used during meets.
13 Runners happily pose after scoring a 1st-5th place sweep in their race.

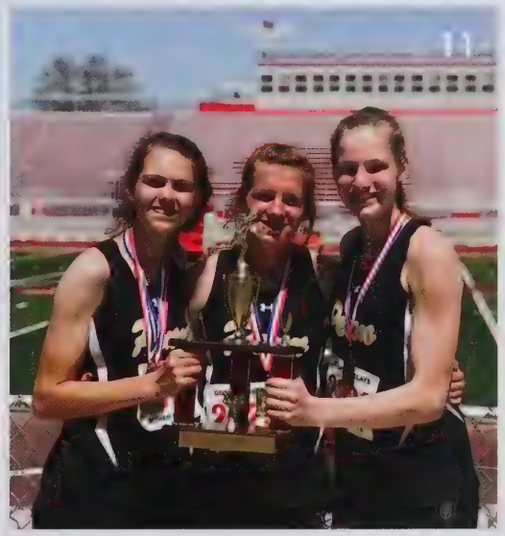

SEASON HIGHLIGHTS

"I love the adrenaline I get when running down that homestretch."

Brooke Neal, 10

"I compete in both short and long distance races, and I broke the school record on the 400 meter dash."

Jemia Pennix, 11

" I love hanging out with friends during the season and enjoyed pole vaulting for the first time."

Grace Ditmer, 9

"I love the bonds I got to make with a great group of girls who are all working towards a shared goal to win."

Molly Pooler, 10

ONE TEAM, MANY MEMORIES
BOYS' LACROSSE

"Adjusting to a new head coach was somewhat of a challege, but we did it very well. I couldn't have asked for a better group of guys." Zachary Kolmodin, 10

ONE WORD TO DESCRIBE YOUR SEASON

"Ecstatic." Andy Schuring, 12

"Family." Luke Brown, 10

"Awesome." Cole Potter, 9

"Amazing." Owen Bartus, 10

"Fun." Seamus Penney, 9

"Unforgettable." Dyllan Holt, 9

"Interesting." Max Heuermann, 11

MANY memorable moments were shared between all of the boys this season. The Varsity team was filled with many great athletes, full of potential and skill, which brought their season to life. Even with having many players that were brought up from the JV teams, the boys were very accepting and had an outstanding bond with each other. Even though the main reason for playing this sport was to win games, the team had so much fun off and even on the field with each other.

Along with the Varsity team, the JV team created an outstanding bond with each other which lead them to great accomplishments this season. The boys took home many wins that they are very proud of such as beating St. Joseph in overtime, and overcoming a hard battle with Mattawan at the very end. These accomplishments encourage them to strive for success, such as the did this season, in the future.

The boys shared all of the moments they spent together. This was a memorable year for all the players and everyone supporting them. All of the players cannot wait to come back next season better than ever!

1 The Varsity team meets at halftime, reviews their gameplan, and comes back with more intensity in the third quarter, to show Bishop Chatard what they've got.
2 Senior Nick Morlan pushes out the Homestead offense to cause a turn over in order to score a goal!
3 The JV players stand on the sidelines, cheering their friends on, and waiting for their turn to go give it their all out on the field.

Jackson Lambert, 11

Josh Haluska, 12

Wiley Payne, 9

The JV team comes together at half-time. Their strong bond with each other helps them come up with a game plan to take back this game. All of the boys are willing to work hard together, in order to make a comeback and win this game. The Kingsmen got this! This is our house!

4 Logan Huchko, Freshman, gets an open lane to run the ball all the way down the field!
5 Senior Luchie Rulli, and Sophomore Owen Bartus work together to get the ball away from a player on the opposing team, Homestead!
6 Garrett Deakin hugs his teammate Andy Schuring, seniors, after they made an awesome play with the power of teamwork!

7 The Varsity team gets ready to high-five the players of St. Joe after their intense and well played game.
8 Freshman, Aidan Sweeney keeps the opponent away from shooting the ball while goalie Wiley Payne, Freshman, is there to back his teammate up!
9 Senior, Andy Schuring get the ball and runs it up to the offense to score that goal!
10 Junior, Max Heuermann, and Freshman Jake Leininger hive five in celebration after Jake scores a goal!
11 Varsity defenders, Senior Brett Gibson-Ross and Sophomore Payton Voorde work together to get the ball away from Crown Point in order to score a goal!

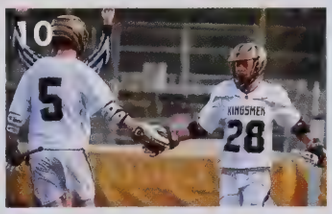

> "My two years on the team were a great experience and I am definitely going to miss it."
>
> David Puntney, 12

WHAT ARE SOME OF THE **SENIORS FAVORITE MEMORIES?**

"My favorite memory is beating Noblesville in overtime, my junior year."

Chanler Ellsworth, 12

"My favorite memories are practices the night before games."

Sam Goetz, 12

"When we beat Noblesville junior year in overtime on senior night."

Zach Langwell, 12

"Coming back to play my senior season after ending my junior season with an injury."

Connor Fisher, 12

"Banning ankle socks from practices and games."

Pierino Giovannini, 12

Nick Bennett, 11

Jacob Corwin, 10

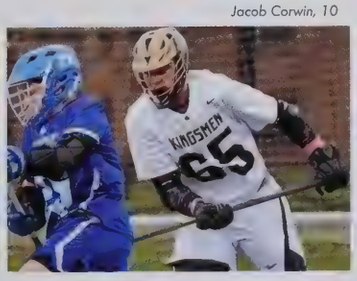

Kyle Parmater, 12

Jake Leininger, 9

LAXIN' IN THE MOMENT
GIRLS' LACROSSE

"Being a freshman on the team, I did not know a lot about our rivals, but the upperclassmen welcomed me with open arms and it was fun overall."
Bella Montgomery, 9

ONE WORD TO DESCRIBE YOUR SEASON

"Remarkable." Maddy Bays, 9
"Triumphant." China Milon, 11
"Memorable." Lina Tobia, 10
"Adaptable" Lauren Strefling, 9
"Connected." Carstyn Barna, 11
"Unforgettable." Juli Kirkpatrick, 9
"Fantastic." Riley Potter, 9

NO DAYS OFF is what could be said about this team this season. The Varsity Squad had many great accomplishments this season. For the first time in seven years, the Lady Kingsmen beat Culver twice in one season. The girls put in so much hard work and time into this season, making them travel all the way to Semi-State! These girls had a bond they had never had. They shared many team dinners, bonding closer than they ever would outside of lacrosse. This was definitely one big family.

The JV Squads tackled team bonding really strong, as well. All of the girls connected with one another, which gave them a chance to show all of their strengths as a team. The teams had many incoming freshmen, but the returning players welcomed them as part of the team from the start. The girls won many games this season which made the season fun and enjoyable for everyone.

Unfortunately the seasons always have to come to an end, but for all of the girls, this one will definitely be one to remember. The PGL team of 2018 will never be forgotten.

1

1 JV Gold Squad jumps up and down chanting "K-I-N, K-I-N, K-N-G-S, M-E-N, M-E-N, KINGSMEN ARE THE BEST!" to get hyped up before their big game against Carmel!
2 JV White Squad talks with Coach Dawn and Coach Eutsey at halftime to come up with a game plan, in order to keep scoring some goals!
3 JV Gold Squad high fives the Carmel JV Blue, after their rough game that Gold Squad won, 6-5!

Jackie Null, 9

Ryako Gorset, 10

Saumya Bhatt, 9

This season, the Varsity squad made it all the way to Semi-State for the first time in history. It is such a great accomplishment. This gave the girls an awesome opportunity to have a fun weekend with each other, watching their teammates play in different games and be recognized for their great accomplishments.

4 The Varsity team planned crazy hair day, the day they took a win against Homestead!
5 The starting lineup for the Varsity Carmel game stands and waits before the National Anthem.
6 Maddi Ash, sophomore, runs and hugs Josslyn Kirkpatrick, sophomore, for killing it out in the goal during the Varsity game against Homestead!

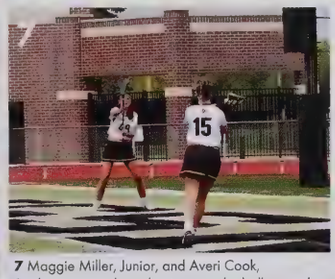

7 Maggie Miller, Junior, and Averi Cook, Sophomore use their plan to wrap the ball around and score a goal!
8
9 Defenders Nayely Reyes and Payton Parker, Juniors, are ready to crash and stop the ball, along with goalie Veronica Kirgios, Senior, during this free position shot.
10 Freshmen, Amira Garwood passes the ball to Olivia Tucker, in order for her to bring the ball towards the goal!
11 The JV Gold players are smiling from the sidelines while cheering their teammates on at Hamilton South Eastern!

> "I loved this season. It was a great chance to hang out with friends and participate in an amazing sport!"
>
> Lindsay Byers, 11

WHAT ARE SOME OF THE **SENIORS FAVORITE MEMORIES?**

"My favorite memory is winning the sectional championship for the first time in school history!"

Abbi Cook, 12

"Beating Culver for the first time in my Senior year!"

Maddie Brown, 12

"My favorite memory is making it to semi-state my Senior year!"

Kaia Warner, 12

"Our sideline celebrations, they are so fun and it hypes up our teammates on the field."

Jill Woods, 12

"Beating Culver this year. I felt so much happiness and pride in my team! It was cool to make one of our coaches, a former Culver player, proud too."

Katie Root, 12

Gwynyth Gates, 10

Chloe Foley, 11

Merisa Spahic, 11

Aislynn Alkire, 10

ROUGH N' TUMBLE
BOYS' RUGBY

> "Being a part of Penn Rugby was the best four years of my life."
> Brock Zolman, 12

The Penn Kingsmen Rugby team had an incredible 2017-2018 season! Partaking at Nationals alongside some of the most competitive rugby teams in the country, and overcoming ruthless teams such as St. Eds and Jesuit proved how strong the Kingsmen are. These boys used their intelligence, agility, competitiveness, and most of all team work skills to claim their winnings. The team hopes to repeat this year's success and compete at nationals through hard work and practice wanting to bring home victory after victory to Penn High School!

1 With more joining every year, the Boys' Rugby team is an impressive sight!
2 Tackling with no soulder pads is tough!
3 What a pile up!
4 Fighting through a mass of opponents, Penn Kingsman fight onward.
5 With only the protection of a mouth guard, he charges forward!
6 Look at that form! That's one impressive kick.
7 The boys went head to head with last year's national champions, The Royal Irish.

8 Riding piggyback is definitely an interesting approach!
9 A narrow pass by an opponent!

1. Penn girls participated in a pre-season scrimage against two Chicago teams.
2. Alyssa White runs the ball up the field with Hannah Williams as her support.
3.Team poses after their Midwest tournment.

4. Forwards set up a scrum.
5.Underclassmen pose with Mia Simper, team captain, on her senior night.
6.Jade Bennett running the ball into defense.

WHY DO YOU **PLAY?**

"I love the intensity of the game and being apart of a team that supports each other."

Mia Simper, 12

"I enjoy playing with my friends a sport that can be competitive yet heavily relient on teamwork."

Alyssa White, 11

"Overall the rugby team is really welcoming and you learn a lot in a great environment."

Corrin Adamo, 11

"Don't play for whats on the back of the jersey, play for whats on the front."

Makenzie Hinton, 12

"I love rugby because it empowers me and gives me confidence on and off the feild."

Citlali Villegas, 12

"My favorite part is bonding with my teamates who participate in a sport I love."

Paige Schermier, 11

MORE THAN TOUGH ENOUGH **GIRLS' RUGBY**

"We scrum for posession, run for the try zone, bleed for the team, and live for the game."

Hailey Rohr, 11

The Penn Girls Rugby team had another season of wins and improvement. Due to last years ranking, the team is invited to participate in the Super League that is composed of only 4 Indiana teams. Since this years team has brought home much success, they are all to do great things with their future. The team will have a hard time saying goodbye to the 5 remaining seniors, who are the teams beloved captains, but are excited to take what they have learned from this year in order to excell as leaders and players next season.

PENN THEATRE PRESENTS...
LIONS IN ILLYRIA

"The show was definetly sweet, like candy."
Ian Janowsky, 11

The Cast

"Lord Orsino"
James Hecht, 10

"Lady Olivia"
Courtney Carter, 11

"Violet"
Angie Ramirez, 11

"Sebastian"
John Donaruma, 10

"Antonia"
Nikki Stawski, 09

"Sir Toby Belch"
Noah Lang, 10

"Maria"
Avril Do, 09

"Sir Andrew"
Wyatt Smith, 09

Giraffes are gentlemen, aardvarks are card sharks, and animals rule the world in this amazing children's show, about animals living like humans, figuring out friendships, love, and loss.

A young cub named Violet gets seperated from her twin brother due to a storm at sea. She tries to find her way around an unknown place. Disguised as a boy, she finds work with a perposterous peacock who is in love with a graceful gazelle. This show travels through the wonderful land of Illyria to tell a story that is sweet, like candy.

ROARING TIMES

1 Narrators (Cali K., Ian J., Brian L., and Kala K.) cry together through the heart wrenching scenes.
2 Andrew the Dodo (Wyatt S.) blows kisses to a Gazelle (Caroline C.) who does not want it.
3 Anima
4 Violet the Lion (Angie R.) gives love to a sad Gazelle (Caroline C.)
5 Peacocks (James P.) love to get up close and personal.

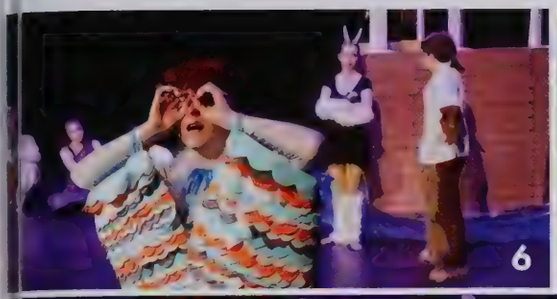

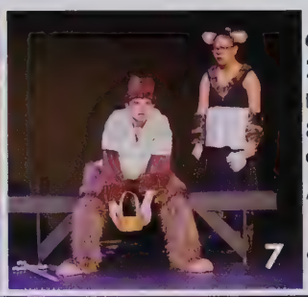

6 Sir Andrew (Wyatt S.) was looking into the distance for nothing
7 Maria the Hyena (Avril D.) is annoyed by Sir Toby (Noah L.) due to his addiction to candy.
8 Violet (Angie R.) is sad about the loss of her twin brother.
9 Dodo birds are not the smartest, Marie the Hyena (Avril D.) and Antonia the Monkey (Nikki S.) can tell.
10 Orsino the Peacock (James P.) shows how dramatic a peacock can be.

11 Twin cubs (John D. and Angie R. show the crowd how well they work together.
12 Dodo birds are not always the brightest.
13 Scary storms can lead to horrible ship wrecks.
14 Narrators (Ian J, Cali K, Kala K, and Brian L.) show their amusement of the animals around them, by eating popcorn.

THE HANDY **TECH CREW**

"I'm overly talented and I love any opportunity to show the world my masterpieces. Like Van Gogh."
Izabella Gardner, 12

"I enjoyed stage managing for this show because it was a valuable learning expierience and in all ways sweet, like candy."
Lilly Villalba, 11

"Being apart of the costume designing team was one of the most interesting and unique expieriences I've had."
Kenny Collymore-Williams, 11

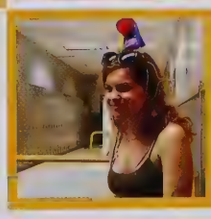

"Being a makeup designer for shows is a great creative outlet and this show in particular was such a blast to be apart of."
Ivy Jones, 12

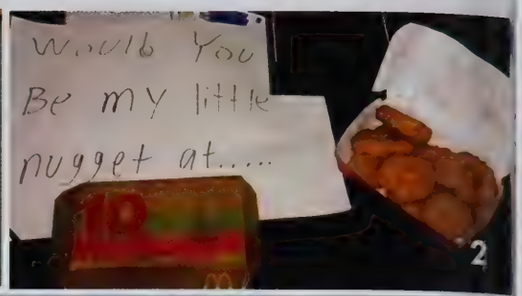

WRITTEN IN THE STARS
PROM 2018

"It was amazing to see all of the ideas and work that went into Prom pay off and turn into something magical."
Alyssa Edgerly, 11th

How long did it take you to get ready?

"25 minutes."
Jaylin Wolkowicz, 11th

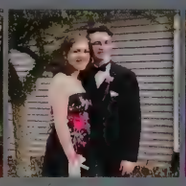
"1 hours."
Samantha Grocock, 11th

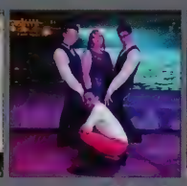
"6 hours."
Lionel Villalba, 11th

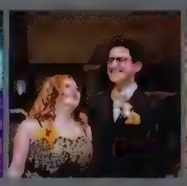
"20 minutes."
Ian Janowsky, 11th

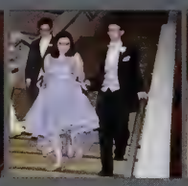
"4 hours."
Emmalee McConnell, 11th

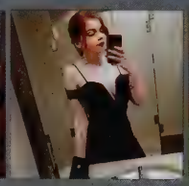
"2 hours."
Ivy Jones, 12th

"1 hour."
Alexander Buford, 12th

Prom is a night full of brightly shining students dancing till they drop. The theme of the night was "Written in the Stars." In honor of the seniors graduating, this theme was to remind them they will not be forgotten here at Penn High School and will always be written in our hearts.

There was never a dull moment that night. From Gigi's Cupcakes topped with gold and black stars, to dressing up like stars in a movie shoot, all the way to dancing to "All the Stars" by Sza. Everyone made the most of their night one way or another with the help of so many breath taking people.

STAR-TLING PROMPOSELS

1. Kenny W. taking a glamour shot after and with asking Izabella G. to prom.
2. Students keeping it classy by asking with McNuggets.
3. The beautiful art of baking into your date's heart.
4. Payton P. got asked with the use of her love for sports
5. An upclose picture of Kenny W.'s promposel with the help of mugs, tea, and Starbursts.
6. Shayla Y. and her love for space was the way her prom date star-tled her with the promposel.

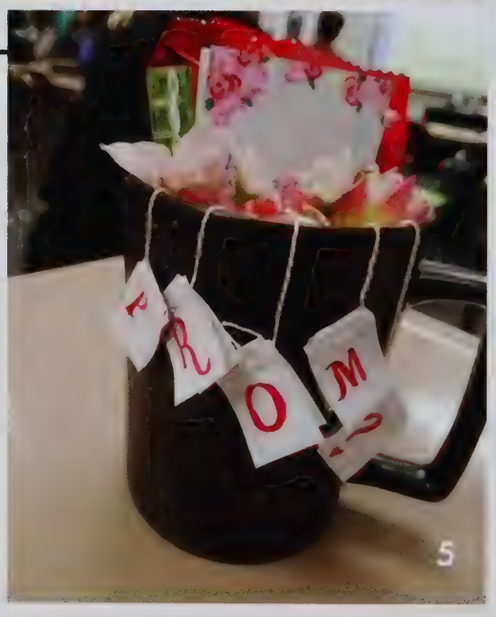

6. Noah Z. busting a move and singing along to the songs with Emma T.
7. Thanks to the wonderful superstars on Prom Committee everyone enjoyed the stargazing display of cupcakes.
8. Students at prom danced and jumped to the beat of the music without a care.
9. By the end of the night students were allowed to take as many cupcakes as pleased their dancing feet
10. Prom King and Queen enjoyed their first dance together while everyone on the dance floor swayed along.

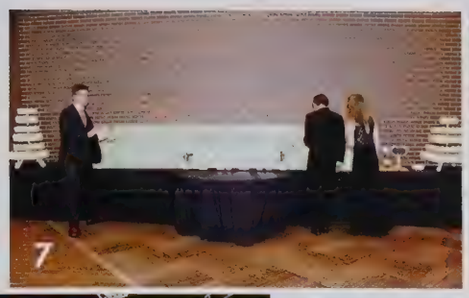

DANCING WITH THE STARS

11. Students take a break and gather outside to admire the view and cool air during Prom
12. As everyone jammed out to the music, they lifted others up to the stars in excitement
13. Gabby B. and Carrington N. sing Ed Sheeran's, "Thinking Out Loud" as the slow dance for Prom King and Queen.
14. Shining dresses twirl as the night goes on and the stars come up.
15. All five of the Prom Queen Candidates smile and support one another before the winner is announced.
16. Couples enjoy the never ending night with bright glimmering lights.

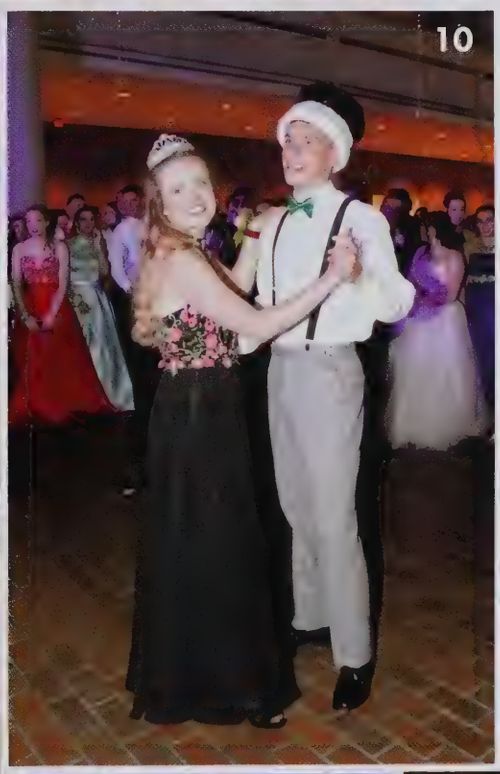

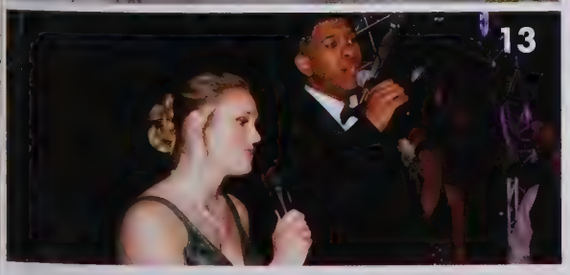

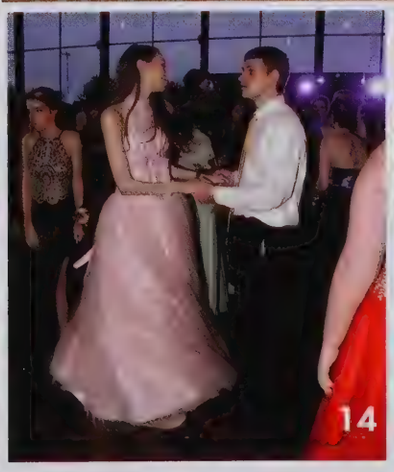

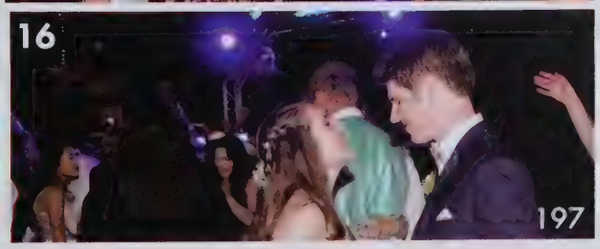

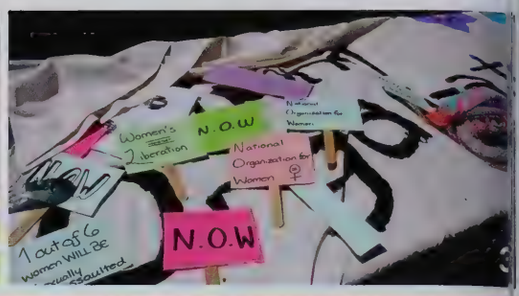

MAKE MEMORIES, NOT WAR!
PENNSTOCK

"Pennstock was groovy, a far out time! Along with outstanding booths, speakers, performers and an exeptional crowd!"

Mr. Ball, ACPUSH Teacher

SPREADING PEACE is what Pennstock is all about. All junior US history classes gather to reenact the famous Music & Art Fair, known as Woodstock. This event is able to come alive with students participating in many Woodstock traditions. As class assignments, students are required to either perform a song created during this time, give a speech about problems during this era, or making a booth showing changes that need to be made. Any student you ask will say they love this event! All students have a blast spending two days with their friends, listening to some amazing music classics. Not many other schools have this awesome opportunity that Penn students have, to share a fun time with classmate they have created a bond with all year! So many memories were made by all students, and this will be something fun to look back on, in the future.

—THE HIPPIE ERA—

1 Nayely Reyes, Camille Marsh, and Jennifer O'Konski jam out together, singing "Why Can't We Be Friends?"
2 Gentry Horsley and Sabrina Kurian listening to the groovy music and throwing up the peace sign for a picture!
3 Students made protesting signs to stand up for the National Organization for Women.
4 Chole Cerling rocking it out with a flower crown and sunglasses in the crowd.
5 Many Women's Rights booths were shared with powerful information for all hippies!
6 Lifting spirits with peace was not the only thing being lifted at Pennstock! Some students got carried away and went crowd surfing!
7 Students tye-dyed statements to protest loud and proud
8 Alec Bradley and toby Kongphouthakoun step up to save the Earth!
9 Ethan Grashorn, Ryan Whiteman and Manvir Singh just finished their awesome performance of "All Along the Watch Tower" by Jimi Hendrix.

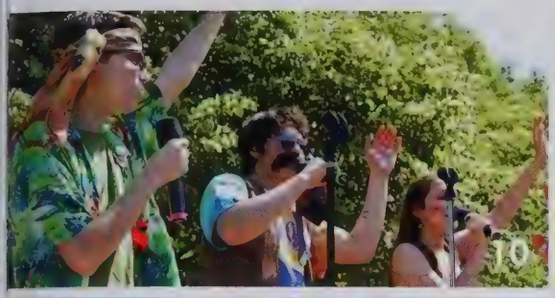

10 An amazing performance of "Have You Ever Seen The Rain" was shared by Wesley Austin, John Mead, and Cassie Miller-Byam for the crowd to jam out!
11 Jason Lee is shredding on the guitar wearing his patriotic outfit to support America!
12 The crowd is very excited to listen to all the great performers and wise words from the speakers.
13 Sam Robinson relaxes with his friends, representing the peaceful side to Pennstock.
14 Protesters for Women's Rights put up signs to inform everyone about these issues.
15 "The Red, White, and Blue Boys", Max Heuermann, Aaron Berger., Collin Mott, Nate Doshi, Trenton Beckham, Manvir Singh, and Erik Wilcox, give a powerful opening act by singing "The National Anthem"
16 Monte Teepster is happily walking around, showing his support to LGBTQ+ Rights.

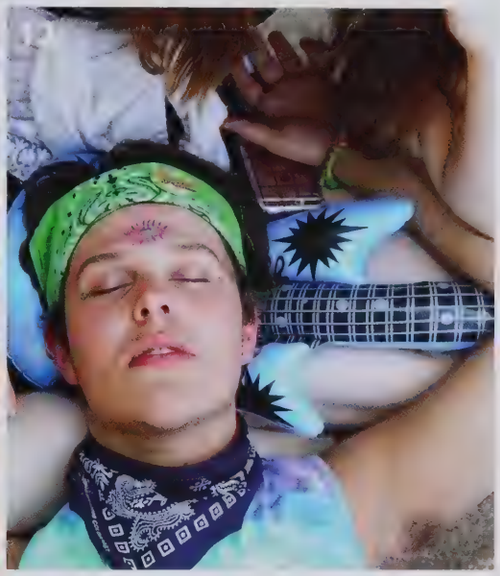

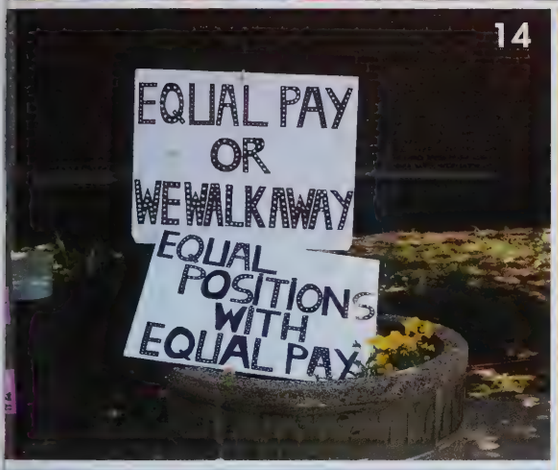

Above are a few of the groovy teachers who made this whole day possible. Thank you to all the teachers who spent the two days grooving out with all of the students. Pennstock was totally rad!

GROOVY TEACHERS

PEACEFUL PROTESTORS

"I was inspired to write this song because of all the hate and painless bloodshed going on in Vietnam."

"Eve of Destruction"
Jacob Brewer

"This is for in a time of hate, war, and injustice, sometimes the only time you can get by is with help from your friends."

"With a Little Help From My Friends"
Sophie Vukmirovich and Maggie Zielinski

"The Vietnam War has ended! Stand up for what you kids believe in."

Richard Nixon
Nick Hogan

"Women are beautiful and women are strong!"

Women's Rights & LGBTQ+ Rights Activist
Janaysha Dorsey

"There's comotion in the ocean! Stop pollution! Perserve the ocean!"

Perserve the Ocean Activists
Sydney Doshi and Emily Hine

ON WITH THE SHOW
DANCE CLASSIC

"What I love most about the Penn dance program is how much fun everyone has and the dance family atmosphere."
Zoe Hurley, 10

Countless hours of practice, hard-work, and determination - these are what the Penn Dance Program students put into their end-of-the-year performances. These performances are known as the Penn Dance Classic. Students practice throughout the school year to help them put on a good show for family and friends. The first half of the show consists of ballet, jazz, modern, and tap. The second half of the show is a specific theme. This year's theme was "A Tribute to Broadway" and contained performaces from hit broadway shows. The dances performed are choreographed by students, as well as teachers Mrs. Honaker and Mrs. Wolfe.

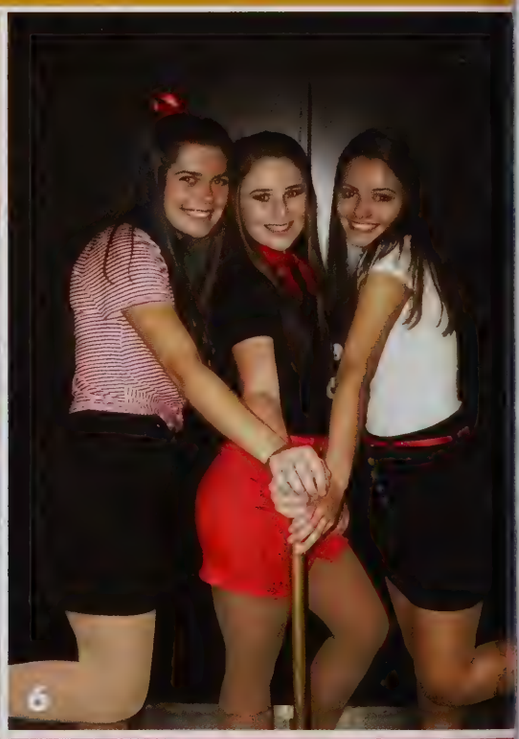

SMILE BIG

1 Level 2 dancers smile big as they perform their tap dance to the song "Good Vibrations".
2 Savannah Binder, 10, and Annabelle Curylo, 10, take a picture in their theme costumes.
3 Ashley Brazeau, 12, and Mia Higgins, 11, smile backstage before the show.
4 Natsume Narasaki, 10, and Annabelle Curylo, 10, pose in their "Good Vibes Only" shirt.
5 Penn Poms girls take on Penn Dance Classic.
6 Kylee Hixenbaugh, 10, Noelle Zolman, 10, and Leah Rader, 10, are dressed and ready for their theme dance.
7 Annabelle Curylo, 10, in her pink costume for her theme dance and Anna Madlem, 10, in her 50s costume, pose for a picture.
8 The Advance Dance class excites the crowd with their theme dance, "Kinky Boots".

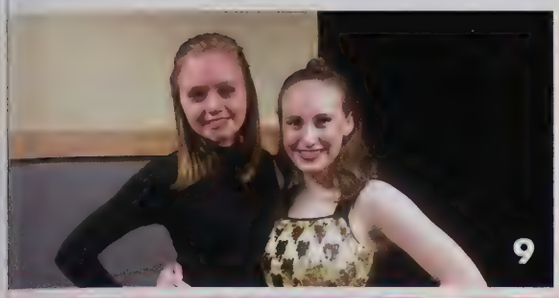

9 Maggie Sullivan, 11, and Ashley Brazeau, 12, smile for a picture backstage before performing their theme dance.
10 Bailee Grove, 10, and Annabelle Curylo, 10, smile for a picture before performing their tap dance.
11 Advance Dance smiles while performing their theme dance, "Kinky Boots".
12 Bailee Grove, 10, and Anna Madlem, 10, pose in their theme costumes.
13 Level 2 girls smile for a selfie.
14 Morgan Martin, 11, Ashley Brazeau, 12, and Dominic Nipper, 12, smile backstage.
15 Amy Herman, 9, and Ashley Brazeau, 12, clowning around.

This year's theme was "A Tribute to Broadway". Performances occurred from the following shows:"Something Rotten", "The Addams Family", "All Shook Up", "Catch Me If You Can", "Hairspray", "Charlie and the Choclate Factory", "Matilda", and "Kinky Boots".

A TRIBUTE TO BROADWAY

LOOK WHO'S **LOVIN' PENN DANCE**

"The thing I loved most about the dance program was the relationships I made with my fellow classmates and teachers."

Katelyn Harbin, 12 (left)

"The advance dance class was like a family to me and I'll consider them my sisters forever."

Dominic Nipper, 12

"Dance is as fun as it is challenging."

Troy Shultz, 11 (right)

"It's a great way to meet new people and it's a fun enviornment to just hang out with your friends."

Bailee Grove, 10 (right)

"What I love most about the Penn Dance Program is meeting people with a common interest."

Annabelle Morton, 9 (left)

ONCE A KINGSMEN, ALWAYS A KINGSMEN

SENIORS

"Senior year was full of memories and new beginnings."

Brian Loring, 12th

What was the most memorable year of your high school experience?

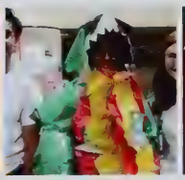

"Senior Year"
Daniel Phend, 12

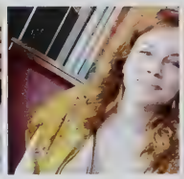

"Junior Year"
Ivy Jones, 12

"Senior Year"
Noah Zimmer, 12

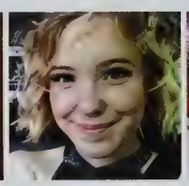

"Sophomore Year."
Emma Tarkington, 12

"Senior Year."
Caroline Carrier, 12

"Junior Year."
Kennedy Parker, 12

"Senior Year."
Scott Miller, 12

—AUREVOIR—

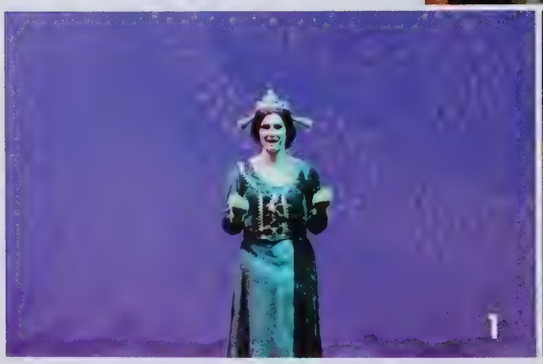

1 Jessica O. performing in her final musical with Penn as Fiona.
2 A group of seniors meeting The Chainsmokers
3 Emma T. with friends after a soccer game
4 Izabella Gardner trying to hold herself together before graduation
5 Kala K., Brian L, and Ian G. enjoying their last year of Penn in Hawaii!
6 Gary B. posing with his fabulous train.

Sydney Acito

"There and Back Again"

Olivia Adam

"It's never over until it's over."

Iryn Adams

Rose Adams

Grant Aitken

"pretty fly for an Indian guy"

Hasanain Al-Robaee

"Give this place a 2/10. Wouldn't recommend."

Amna Al-Shawi

Nadya Al-Shawi

Jalen Alexander

Bradley Allen

Conner Allen

"When nothing goes right, go left."

Samantha Allen

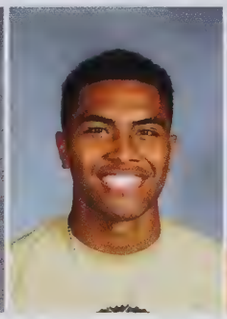

Paula Alovili

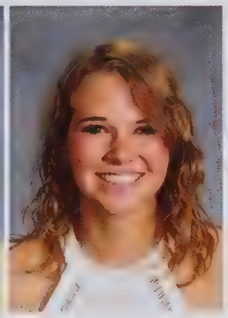

Brooke Andersen

Kelsey Anderson

"Friends are to the soul what coffee is to the body"

Mariah Anderson

"Kermit meme here."

Ryan Andrzejewski

Samantha Anglin

"It's like there's this instruction manual that explains how to talk to people and everyone in the world got a copy except me"
-The Adventure Zone

Alexander Antonelli

Shino Antony

Samuel Atkins

Rj Auer

Melanie Ayala

Gary Babcoke

"My trains, my rules!"

Ethan Backhus

"Goodbye everyone I'll remember you all in therapy"

Margaret Baert

Mariah Bagarus

Brendan Baker

Justin Baker

Rebecca Baker

"I have no idea what I'm doing, but I know I'm doing it well."
- Andy Dwyer

Zackary Balbo

"My mind's always doing things that I don't even know about."
- Michael Kelso

Cooper Baldwin

Kaytlyn Baldwin

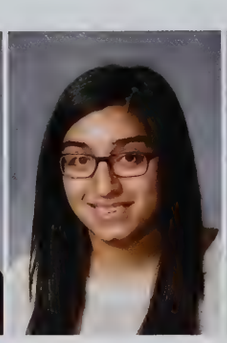

Annia Banuelos

Mac Bardayan

"I wonder if the highlighter was highlight of the career for the person who invented it?"

Westen Barlow

Ashlynne Barnes

Jocelyn Barnhart

Matthew Barrett

Paige Barrett

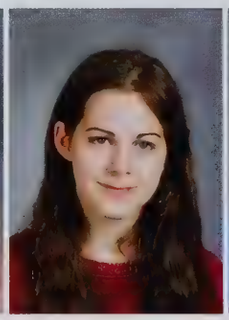

Savannah Barrier

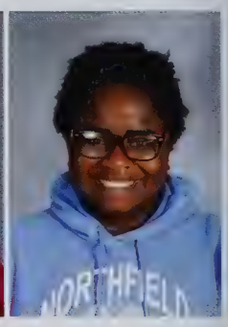

Hannah Bartoo

Jacob Base

Kennedy Bates

Joseph Baumgartner

Grace Beagles

Kamrin Beehler

Julia Beers

Payton Beery

"Do what your heart desires"

AnneMarie Bell

Jack Bell

"Do not pray for easy lives, my friends, pray to become stronger men!"
-John F. Kennedy

Nakala Bell

"It's like Makayla, but with an N"

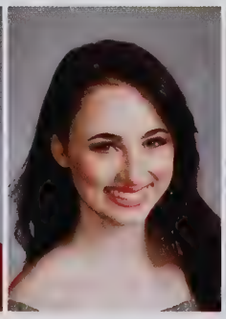

Chloe Benham

Gannon Bennett

"The hoverboard is made of licorice. We can punch it if we want to, but only if it's near a swingset."

David Bernard

Cameron Besinger

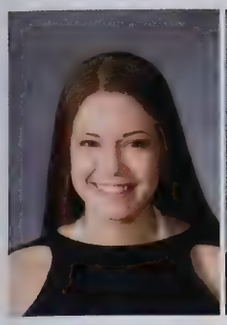

Gabrielle Besse

"Beautiful is what we see, more beautiful is what we know. Most beautiful by far is what we don't. "
-Nicolas Steno

Ryan Best

Brianna Bickel

"To the good old days–which we are having right now"

Gabrielle Biggs

"Give me some Fin, Noggin, Duuuuude"
-Crush

Morgan Birong

"You don't get the things you dream of, you get the things that you work for."

McKenzie Blankenbaker

Thomas Blankenship

"Don't stare at the sun, it doesn't like being looked at!"
-Ken

Samantha Blocher

"And I knew exactly what to do. But in a much more real sense, I had no idea what to do."
-Michael Scott

Katherine Bocko

Rachel Bodell

"Don't put down a salt lick and say you ain't got cows"

Joseph Bognar-Oudes

Deana Bond

Janet Botello

Tayla Bothun

Makenna Bottorff

"George," said Fred, "I think we've outgrown full-time education."

Izak Bounds

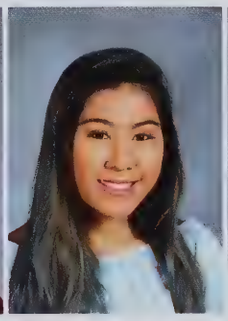

Mikaila Bounphisai

Jackson Boyd

Megan Brady

Jamison Bramlett

Axel Brandenburg

Ashley Brazeau

"Now is the time to seize the day"- Newsies

Margaret Brenneman

"Nickelback is a great band don't @ me"

Connor Brentlinger

Emma Bright

"Are you going to be done with that soon? Because the smell is honestly making me gag."
-Bonnie Manningham

Michaela Bronstetter

"We can't all bring chips to the party, we would get thirsty."
-Michael Coffee

Grace Brown

Katherine Brown

"I did my waiting! Twelve years of it."
-Sirius Black

Madison Brown

"Be the Leslie Knope of whatever you do"

Nicholas Brown

Preston Brown

Savana Brown

Matthew Buchner

Jessica Buckey

"always look pretty" -nini

Harrison Buehler

Alexander Buford

"Life goes on, it feels too long."

Zachary Buford

"But I report, life's too short."

Lindsey Bullerman

"Everyone deserves a second, second chance."
-Michael Scott

Jacob Burggraf

Madison Burke

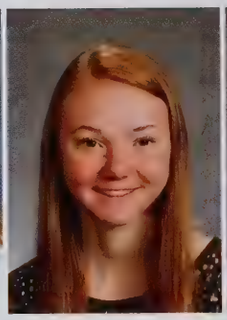

Allison Bursley

"A tree falls the way it leans, be careful which way you lean."
-Dr. Seuss

Maguire Burton

"We have to ask ourselves. What would Ultralord do?"
-Sheen

Michael Butler

Lauryn Buzalski

Chase Byers

Hope Calhoon

Alexander Calvin

Believe in the me that believe in you!
- Kamina

Arianna Calvin

Alexandria Campbell

Brandon Campbell

"If you're not optimistic, you're opti-missing out!"

Gwendolin Carey

Kayla Carnes

Alexis Carr

Alicia Carr

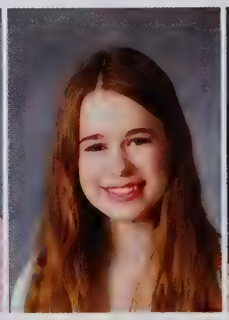

Caroline Carrier

"Who needs to read and write when you can dance and sing?"
-Corny Collins

Sierra Carroll

"Time is a mind construct. it's not real."
-Prince

Brianna Case

Megan Case

Nicholas Casetti

"Thanks Mom! "

Kaitlin Castro

"you'll never regret being kind"

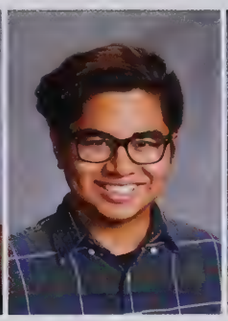

Samuel Catral

"The goal is to die with memories, not dreams. Never limit yourself and create memories into a living dream."

Joseph Cenova

Lauren Cernak

"The tassel was worth the hassle"

Max Chaffee

Adam Chalman

Tiarianah Chambers

Caleb Chapman

Aisha Chaudhry

"If high school taught me anything it would be that it's nice to be important but it's more important to be nice!"

Samea Chaudhry

Ciera Chavez

"Be fun, have safe"

Drason Chow

Lydia Chrisman

We need to ask ourselves, "What would Ultra Lord do?" - Sheen Estevez

Patrick Cichoracki

Jacob Cira

"I peaked in sophomore year."

Samuel Clark

Alexi Clay

"Oh the places you'll go! There is fun to be done! There are points to be scored. There are games to be won. And the magical things you can do with that ball will make you the winning-est winner of all." -Dr. Suess

Cole Clayton

"Cole and his dang lasagna!!"

Shelbey Clippinger

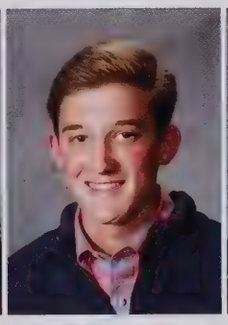

Carson Cocquyt

Jaydlyn Conlee

"I had sarcasm once."

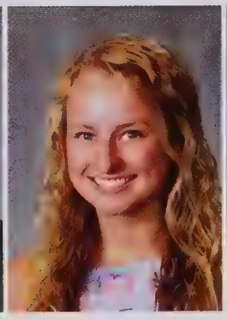

Abbi Cook

"Identity theft is not a joke Jim! Millions of families suffer every year!" -Dwight k Schrute

Elaine Cook

"Female except it's pronounced like tamale."

Christian Coop

Samantha Copenhaver

Emily Corbin

Curtis Cornell

Noah Correll

"You may not share the information you see today outside the SAT room"

"yOu MaY nOt ShArE tHe InFoRmAtIoN yOu SeE tOdAy OuTsIdE tHe sat RoOm "

Meghan Corwin

"If I can't scuba, then what's this all been about? What am I working toward?"

Yochanan Cotton

Katherine Craft

Micah Craig

"Our five senses are incomplete without the sixth — a sense of humor."

Alexa Crawford

Erin Cripe

"You miss 100% of the shots you don't take."
- Wayne Gretzky
- Micheal Scott

Jagger Cripe

"Why have a political party when you can have a Mario party?"

Madeline Cullison

"At the end of the day, we can endure much more than we think we can."
-Frida Kahlo

Chase Cummings

"I have absolutely no plans for what I'm going to say."
- Kanye West

Emily Daley

"This is nothing like High School Musical."

Preston Daoust

Daniel Dautel

"It's a dangerous business, Frodo, going out your door. You step onto the road, and if you don't keep your feet, there's no knowing where you might be swept off to."
-Bilbo Baggins

Kaylee Davenport

Justin David

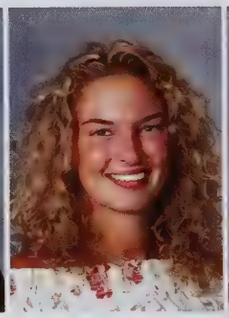

Chloe Davis

"Will you stop thinking about your stomach at a time like this!"
-Annie, Parent Trap

Dylan Davis

Savannah Davis

Te`Von Davis

Garrett Deakin

Victoria Dehart

"If idiots could fly this place would be the bird exhibit at the zoo."

Tanner DeMien

Jack Demske

Claire DeVolder

Lorileigh Dewitt

Carson Dezenzo

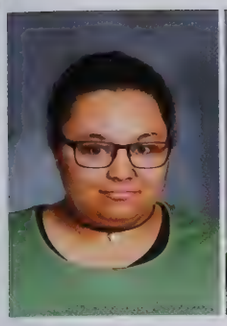

Shaylinn Dickens

Nathaniel Dignard

Destiny Dodd

"Just Breathe."

Sara Doi

"has served her four year sentence."

Paige Dorbin

"If you don't have anything nice to say, say it sarcastically."

Andrew Doty

Ryan Drinkall

"Live long and prosper"

James Droessler

Noah Dunderman

Landon Dunlap

Brandon Durfee

Jonathan Durr

McKenzie Eades

Brandon Earl

Jordan Earl

Aurora Easton

Heather Eaton

Jennifer Eckerley

Jessica Eckerley

Jordan Eckerley

Elizabeth Edwards

"I usually sleep 12 hours a day so life can't crap all over me."

Jordan Edwards

Elena Effertz

Oseoje Ejemenye

Austin Elkins

"Nobody gets out alive so live the best life you can."

Chanler Ellsworth

"Lovelar life like you lovelar your girlfriends"

Chinonso Emenim

Ekachi Emenim

Breana Enyeart

Alexander Erichsen

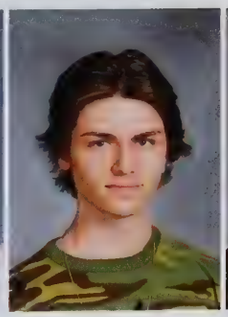

Connor Essex

Nicholas Ewald

"I'm an optimistic guy. I'm one of those big dreamers. I'm one of those kids with that annoying imagination."

-Tyler The Creator

Dylan Eyestone

Paul Fain

Victoria Falace

Megan Fanti

Nicholas Farrough

Daysha Feliciano

Ryan Fennen

"Builds character."

Chase Fenner

Brandon Ferguson

Steven Ferris

Breanna Fields

Italia Fields

"If a door becomes open and you don't like what's inside, search for a window. They're always there in case of emergency in accordance to IRC Code Section R310.1."

Mathias Fields

Sierra Fillmore

Margaret Finnessy

"Live fast, die young, and leave a beautiful corpse."

Connor Fisher

"Came to high school 2 left with one"
- RIP Lefty

Kendall Fisher

Clara Fitzhugh

"There's a great big beautiful tomorrow shinning at the end of every day."
-Walt Disney

Olivia Flores

"She believed she could, so she did."

Shane Flynn

Matthew Forsey

"Gently satirical, exceptionally winning and inevitably bittersweet."
—Michael Dirda, The Washington Post

Abbegayle Foster

Erica Foust

"I'm here for a good time, not a long time."

Justyn Fox

Molly Fox

"When nothing goes right... go left."
-Cookie Monster

Benjamin Francis

Lauren Frank

Paul Franklin

Travis Fraser

Brenden Freel

Emma Freel

Lauren Freeman

Kendra Fuelling

Katelyn Fuerst

Kelsey Funkhouser

Daniel Furry

Andrea Gabris

Jason Gaines

Jordan Galaviz-Sherwood

Anne Galloway

Tiasia Gamble

Nicholas Ganser

"Why do you guys always look so surprised when I know something?"
-Paige Dineen

Alan Garcia

Izabella Gardner

"Absolutely, 100 percent not guilty"
-OJ 'The Juice' Simpson

Satin Garman

Kayla Garrage

"When in doubt, pinky out!"
-Patrick Star

Spencer Garza

James Gearhart

Amanda George

"The problem with life is either you know what you want and you don't get what you want, or you get what you want and then you don't know what you want."

Jared Gerndt

"Sometimes I'll start a sentence and I don't even know where it's going. I just hope I find it along the way."
-Michael Scott

Mollie Gettig

"Tow Mater is better than Darth Vader."

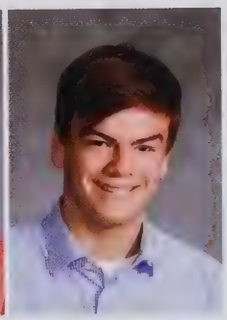

Samuel Ghyselinck

"For a great low rate you can get online go to the General and save some time"

Jon Gibson

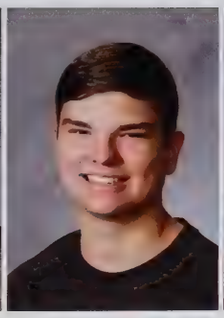

Brett Gibson-Ross

Hope Gilbride

Garrett Gill

Pierino Giovannini

Samuel Goetz

"It's not stupid if it works."

Giovonni Gonzalez

Ronald Goodsell

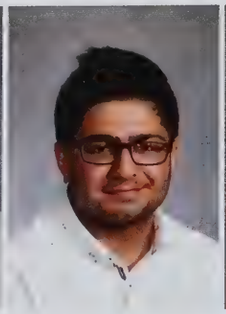

Haris Goreja

Jeremiah Gosztola

Hannah Gotha

Kyrshaun Goudy

Madeline Grace

"The only time I set the bar low is for limbo."
-Michael Scott, The Office

Margaret Graham

Isn't high school just "kick-you-in-the-crotch, spit-on-your-neck-fantastic?"
-Rachel Green

Samantha Graham

Gabrielle Gramza

"I live my life a quarter mile at a time."
- Dom Toretto.

Alexis Gray

"Everyone should believe in something. I believe I will have another coffee."

Ian Greaves

"In a school appropriate way..."

Daniel Gries

"Let me go back in there and face the peril"
-Sir Galahad The Pure

Danielle Griffin

Allison Griffith

Austin Groner

Delaney Groves

"When in doubt, give an educated guess."

Anthony Guennel

Sarah Gump

Adam Gustafson

"Whether you think you can or think you can't, you're right!"
-Henry Ford

Charlene Gwynn

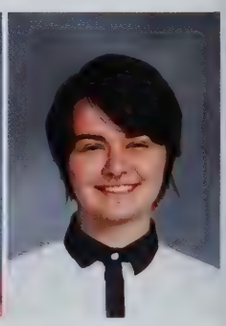

Mikelangelo Haggin

"When someone leaves your life, those endings are not made equal. Some are beautiful and poetic and satisfying. Others are abrupt and unfair. But most are just unremarkable, unintentional, clumsy."
- Griffin McElroy

Grant Hake

Zachary Hale

"I'm talking about Mountain Dews baby"

Natalie Hall

"You're ALL going to wish you dated me in high school "

Joshua Haluska

"People put way too much thought into these things."

Abigail Hamilton

"Whatever you do in this life, it's not legendary unless your friends are there to see it."
- Barney Stinson

Christopher Hamilton

"Life is a lot like Mario Kart, you go really fast, you throw some bananas, Wario is there."

Jackson Hamilton

Kelsey Hammer

" RAWRGWAWGGR"

Nathan Hammer

"Sorry I'm late, I'm afraid I got lost on the path of life."
-Kakashi Hatake

Chelbi Hampton

Madison Hanna

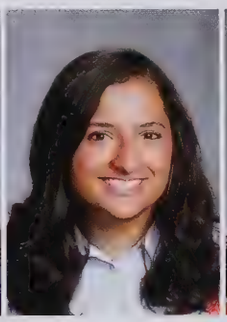

Miriam Haque

Katelyn Harbin

De`Jah Harris

Regan Hart

P Haruethaivijitchok

"There are two great days in a person's life - the day we are born and the day we discover why."

-William Barclay

Noelle Haughee

Matthew Hawley

Ian Hay

Brayden Hayes

Daniel Hazen

Jacob Hazen

Austin Heater

"The "P" in Penn is for Politics"

Madison Heine

Corey Henderson

Daniel Henderson

Steven Hendrix

Ashton Hershberger

"You must acquire a taste for free form jazz.
**trumpet solo*"*

Brendan Hesch

"You know the rules, hand down man down."
- Mark Jackson

Elise Hesser

Rachel Hickey

"When life closes a door, just open it again. It's a door... that's how they work."

Sydney Hill

"Ohana"

Joshua Hinsey

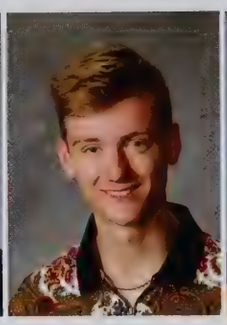

Bryce Hinton

Hailey Hisaw

Eugene Hoath

"We never lose friends.. we just simply realize who the real ones are."

Kristine Hocker

Payton Holland

"If you can't blow them away with your brilliance, baffle them with your BS."

Lauren Holloway

"It's something unpredictable, but in the end is right I hope you had the time of your life."
-Green Day"

Holly Horvath

Lyndsie Hosea

Tyler Host

Angela Houttekier

Andrew Howard

Alexis Huchko

Shelby Huggins

Shane Hullinger

"The philosophers have only interpreted the world, in various ways. The point, however, is to change it."
- Karl Marx

Jared Hummer

April Hunt

Tommy Hunt

"Hate on success and success will hate on you."
-Hecz

Hayden Hurn

"I think it's fine."
-Danny Duncan

Molly Huth

"A strong women looks a challenge dead in the eye and gives it a wink."
-Tinkerbell

Bryce Huxford

Grace Inabnit

"Anytime someone tells me that I can't do something, I want to do it more."

Melyse Ishimwe

Cory Ivey

Julia Ivy

"The best days of our lives are yet to come."

Yesenia Jacinto

Paige Jackey

Bridgette Jakey

Aron Janko

"I think it's fine."
-Danny Duncan

Morgan Jankowski

Savanah Jefferson

"You could sell your soul. I did, and look at me!"
-Louise Beltcher

Leyla Jester

Shaiya Jett

Trevor Jetter

Beau Jiles

Ava Johnson

"Relationships are a lot like algebra. Have you ever looked at your X and wondered Y?"

Chance Johnson

Makayla Johnson

Nickolas Johnson

Samantha Johnson

Colin Jones

Ivy Jones

"Wild Card"
- Charlie Day

Jaylin Jones

Vernon Jones

Xavier Jones

Chloe Joy

Rachel Kario

I bought a four-hundred dollar light saber and I need cash now
Call J.G. Wentworth!
877CASHNOW

Noah Kauffman

Jaspal Kaur

Drew Kavas

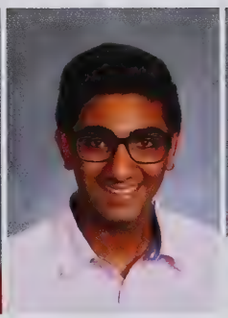

Fezaan Kazi

Kaitlin Kelsey

"Vote Kait 2048"

Zachary Kemp

"Remember these five little words: I can do it my self"

George Kennach

Payton Kerr

"I'm the funniest person I know."

Trey Kerrn

Kala Key

"Not lowkey. Not highkey. Just Key."

Dhruv Khanna

"Life is not measured by the amount of breaths, but by the moments that take our breath away."

Dana Kilbourne

"Boiler up, baby!"

Shurun Kim

Veronica Kirgios

"I need feminism because I intend on marrying rich and I can't do that if my wife and I are making .75 cent for every dollar a man makes."

Katherine Kirk

Arielle Kirsch

"A smile takes only a moment, but the memory can last a lifetime.."

Brayden Kish

Alexa Klahr

"Ferris Bueller, you're my hero."
-Cameron Frye

Aubrey Koch

Christian Koch

"I hate potatoes but I like fries."

Lucas Konopinski

"I think it's fine."
-Danny Duncan

John Kouzoujian

"This is a fake quote. Add quote here. his is a fake quote. Add quote here. his is a fake quote. Add quote here. "

Jennifer Kovach

"I wish I would have slept more."

Kelli Kovacs

Reka Kovacs

"Does my diploma bother you? It's covered in Swarovski crystals gurl!"

Justin Kovatch

Stuart Krahn

"Always live in the present. Living in the past only takes you backwards."

Noah Krathwohl

"Go Every Time So Others May Everytime!"

Steven Krcelich

Alan Krieg

Katie Krueger

Maxwell Kruger

Ana Kruggel

"Don't ever look down, be comfortable with who you are, our flaws are what make us perfect."
-Machine Gun Kelly

Benjamin Kruse

Clayton Kuhlmann

Emily Kuhn

"Think your own thoughts, don't let them do it for you."
- NF

Katrina Kulczar

"Oui, je parle français, et vous? Je ne pense pas que vous parle le français parce que vous avez posé cette question."

Sybil Kurian

Haley Kuroski

"If you were worthy enough to be created, you should never feel worthless"

Johnathon Laatz

"I think it is possible for ordinary people to choose to be extraordinary."
- Elon Musk

Charlise LaBoy

Taylor Lafleur

Kendra Laidig

"I wish there was a way to know you're in the good old days...before you've actually left them."

Madison Lake

Charles Lane

"Hey, even a broken clock is right twice a day!"

Michaela Lane

Anna Lang

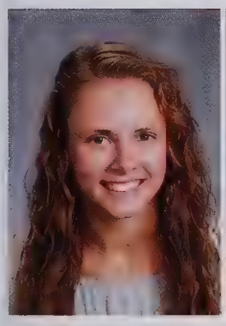

Ally Langfeldt

"Later mom! What's up me and my boys are gonna go see Uncle Kracker..."

Zachary Langwell

David Lashbrooke

"No Ragrets"

Madeline Lasley

Katherine Latimer

"No, I don't live under a rock... I live under a boulder."

Kerissa Laughman

Dawson Lear

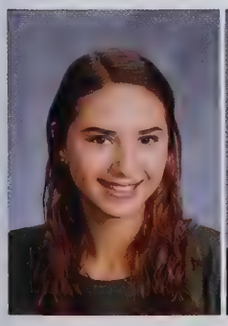

Sara Leffel

"My high school experience was like this quote: not well thought out and last minute."

Leslie Lehner

"Have courage and be kind."
-Cinderella

Joel Leibengood

"If you don't like how the table is set, turn over the table."

Giselle Leon

Austin Lewis

David Li

"If you feel like you're going to crash then accelerate more."
- Suga

Kaitlyn Liebetrau

Ryan Light

"You don't choose your family. They are God's gift to you, as you are to them."
- Desmond Tutu

Jordan Lindzy

Mikal Little

Connor Liverett

Matthew Long

"Quit catching footballs and stick to running Turtle Boy."
-Anonymous

Brian Loring

"The inner machinations of my mind are an enigma."
-Anonymous

Katherine Loring

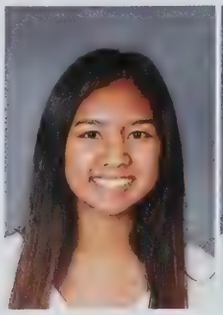

Keomuni Love

Nathan Lovisa

Al Loza

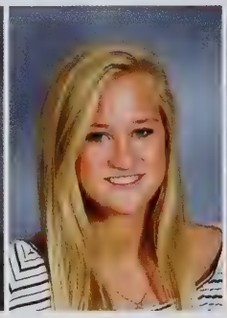

Molly Luckenbach

Erin Ludwig

Rebecca Luzney

"The way to know life is to love many things."
-Vincent Van Gogh

Kristina Lynch

Jonathon Macri

Kelsey Madden

Educating the mind without educating the heart is no education at all."
- Aristotle

Cameron Magezi

Bryan Mai

"Jar of Hearts, 2001, now that's a bop."
-Bryan Mai

Alison Makowski

Hanna Malik

Allyson Malin

Gabriella Manczunski

Lauren Marker

"You don't really know how much you can do until you stand up and decide to try."
- Dave Kovic

Noelle Marker

Stephen Marozsan

Isabella Martin

Kelsi Martin

Olivia Martinez

Preston Martinez

James Mathews

Christopher Mazurek

"The weak can never wumbo. Wumbo is the attribute of the strong."

-Gandhi

Dakota McAllister

Kaitelyn McCalment

Ty McCaskill

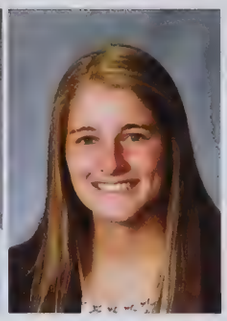

Ashley McCoige

Cassandra McCoige

Eric McDonald

"What sticks to memory, often, are those odd little fragments that have no beginning and no end..."
Tim O'Brien, The Things They Carried

Kyle McGee

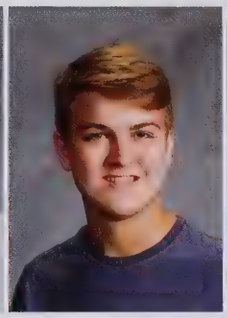

Shawn McKee

"We are all in the gutter, but some of us are looking at the stars."
-- Chief Keef

Athan McKenzie

"I think its fine."

Chase McKenzie

Molly McLaughlin

Conor McNamara

Alyssa McNarney

Andrew McQueen

Kasey Melnyk

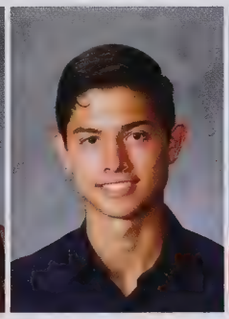

Evan Mercurio

Brooke Mesaros

"The more I smile the less I see."

Samantha Metherd

Ryder Mickels-Moreland

"On Baby!!!"

Sydney Middleton

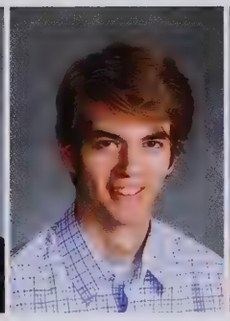

Samuel Mikalian

MaKenna Mikel

"If you can't explain it simply, you don't understand it well enough."
- Albert Einstein

Brieanna Miller

Connor Miller

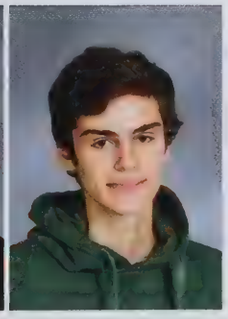

Kaiden Miller

Lily Miller

"Life is short. Stunt it!"
- Rod Kimble

Nathan Miller

Patrick Miller

Scott Miller

"I'm sailing away."
-Styx

Scott Miller

Frankie Minerva

Austin Mitchell

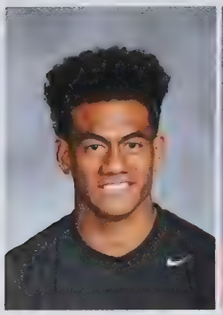

Paula Moala

Jarred Moen

Devin Mokhanhtha

Nicholas Momotiuk

"Therefore do not be anxious about tomorrow, for tomorrow will be anxious for itself. Sufficient for the day is its own trouble."
Matthew 6:34

Samuel Moniz

John Monnin

"Waaaaaaaait....."

Drew Montague

Tommy Montel

Andrew Montgomery

Joshua Moore

Lindsey Moore

Madeline Moore

"I don't know what I'm doing, but I know I'm doing it really, really well."
- Andy Dwyer

Maverick Moore

Elizabeth Morales

Nicholas Morlan

"Way she goes"

James Morris

Kaitlin Morrow

Brier Morton

Taylor Mosser

Haley Moyer

Hope Mramor

"Just pretend like we're talking until the cops leave."
-Creed Bratton

Phillip Murphy

Quinn Murphy

"Win today!"- Dad

Taylor Murphy

Chase Murray

"You're a good man Charlie Brown... but I think you just broke his neck."
- Ken

Jane Musema

"True happiness is ultimately realizing your full potential and appreciating all your blessings."

Mary Muszynski

Tara Myers

Victoria Myers

Cameron Nagle

Dimitri Napoleon

"You can't start the next chapter of your life if you keep re-reading the last one."

Kurumi Narasaki

"submitted at 11:59"

Audree Narkawicz

Felix Navarrete

Abigail Neal

Carrington Neal

"Surely there will be days when I do not feel like singing, but on Pretzel Day...Oh I like Pretzel Day."

Chandler Neal

"There is, in fact, factual evidence that Earth is flat: if Earth was round it'd be able to wear pants. Do you see the earth wearing pants right now? Case closed. #FlatEarthSociety"

Spencer Neal

"He's wrong. Obviously the earth is round. #EndofStory"

Paige Neff

Bryce Nelson

Jack Neubauer

Mallory Newman

"Goodbye. I'll see you all in therapy."
- Plankton

Joselynn Newsome

Spencer Ngumuya

"The Office, season 7, episode 19, minute 14:45."

Jarred Nguyen

"I'm on the pursuit of happiness and I know everything that shine ain't always gonna be gold, I'll be fine once I get it, I'll be good."
- Kid Cudi

Selena Nguyen

Hannah Nichols

Joshua Nickles

Genevieve Nikolai

Dominic Nipper

"We are what we grow beyond"
-Yoda

Kassidy Niziolek

Luke Norris

Courtney North

"Now, you can dance with me or you can get off my dance floor. I'm fine dancing alone."
-Olivia Pope

Thomas Tiger Nukes

Beau O`Banion

Jessica O`Brien

"A spotlight is a circle of magic, with the strength to draw us from the darkness of our everyday lives."

Kelly O`Connor

Aiden O`Day

"Luck does not exist, there's just the moment when talent meets the occasion."

Cory O`Neal

Joel Olguin

Jessica Olvera Flores

Amira Oudghiri

Becky Oviedo

Samuel Padrnos

"You know what they say, fool me once, strike one, but fool me twice... strike three."
-Michael Scott

Hannah Panozzo

Kennedy Parker

"There's nothing we can't do if we work hard, never sleep, and shirk all other responsibilities in our lives."
- Leslie Knope

Kyle Parmater

Jalen Parrish

Dylan Parrott

Sabrina Pasley

"And I knew exactly what to do. But in a much more real sense, I had no idea what to do."
-Michael Scott

Owen Pasternak

Cameron Peiffer

Evan Peregrine

Jose Perez

Elizabeth Perry

Griffin Peters

Dakoda Peterson

Garrett Pfrender

Daniel Phend

"Belletrix Lestrange killed my wife."

Christopher Philipson

Chad Piatt

"Life is not a problem to be solved, but a reality to be experienced."
- Soren Kierkegaard

Bradley Pierce

Gage Pierce

Kayle Pipkins

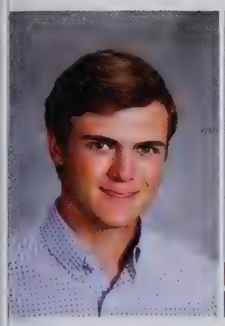

Charles Platt

Mason Plummer

"I think it's fine."
- Gary Winthorpe

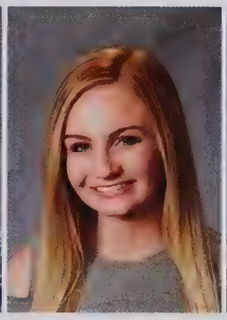

Carolyn Podawiltz

Lukas Podojil

Camryn Pontzious

Elaine Popovic

"I have flaws. What are they? I sing in the shower. Sometimes I spend too much time volunteering. Occasionally I'll hit someone with my car."
-Michael Scott

Evan Pormen

Ashley Porter

"Don't cry because, it's over. SMILE because, it happened."
- Dr. Seuss

Crystal Porter

"The human world...its a mess."
-The Little Mermaid

Nicholas Potts

Lawrence Powell

Cody Price

"First due to your moms box."

Cabe Pritz

Gage Proctor

"It doesn't take much, to show how much you care."

David Puntney

Matthew Rach

"The only thing that matters is right now, this moment, this one spectacular moment we are sharing together."

Ryan Rader

Christopher Rajski

Jacob Ramirez

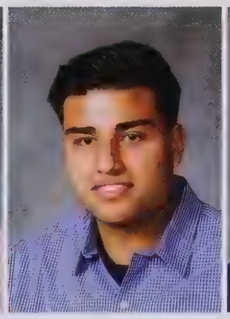

Gagandeep Randhawa

Mason Ransberger

Jill Reabe

"We have a finite amount of time. Whether short or long, it doesn't matter. Life is to be lived."
-Randy Pausch

Benjamin Reck

Meganne Rectanus

"I don't even like clowns. Clowns are not normal people."
–Junie B. Jones

Amber Redgate

"I went from A's to D's and so did my grades."

Hannah Redman

Kirstin Reihl

Ariel Reynolds

Zachary Rhoden

Corey Richard

"When I sleep I make money, that's real."
- Bones

David Richards

"He's got a lazy eye. It's like his eyes aren't on speaking terms!"
-Ken

Jillian Richards

Mackenzie Richards

"Verso l'alto"
-Blessed Pier Giorgio Frassati

Joshua Riddle

Jennifer Riedel

"I'm actually not funny, I'm just mean and people think I'm joking."
-Anonymous

Annabelle Riley

"Sue me."
-Michael Scott

Sydney Rincon

"I like my men like I like my coffee...I don't like coffee."

Liliana Ringer

"Wit beyond measure is a man's greatest treasure"
-Luna Lovegood

Mikayla Ringer

"If you don't fight for what you love, don't cry for what you lose."

Preston Risner

"I will always cherish the memories I had in this school and especially the ones with the wrestling team. The family bond we have will never be broken! GO PENN!!!"

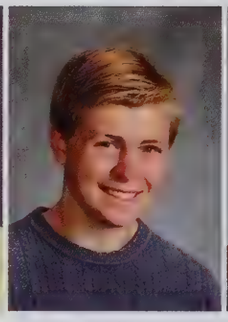

Eric Roberts

"Goodbye everyone, I'll remember you all in therapy."
- Sheldon J. Plankton

Nathan Rodefer

William Rodgers

Sara Rodriguez

Julia Roehm

Katie Root

"I wish there was a way to know you were in the good old days before you actually left them."
- Andrew Bernard

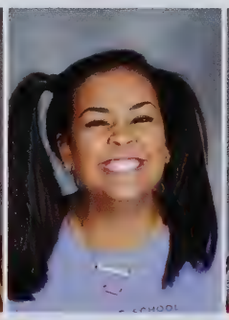

Camille Rose

Tara Roy

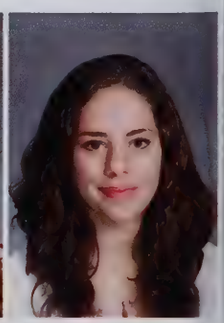

Alina Ruiz-Merino

"By the time I said nice to meet you I already forgot your name."

Luciano Rulli

Rachel Rupert

"Nothing of me is original. I am the combined effort of everyone I've ever known."

Sydney Rwamanzi

Lindsey Sadowski

Amanda Salameh

"I'm a strong, smart, sensual woman."
-Tina Belcher

Laila Salous

"God's plan is always more beautiful than our desire."

Gabriel Sandefur

Aubrey Saros

"Be strong, trust yourself, love yourself, conquer your fears. Just go after what you want and act fast because life just isn't that long."
-Pam Beasley

Olivia Sautter

Christopher Saxton

Jarret Scarberry

Danielle Scheel

"To be yourself in a world that is constantly trying to make you something else is the greatest accomplishment."
-Ralph Waldo Emerson

Thomas Schiele

Zachary Schiele

Ava Schmitt

"Thank you to my mother. You gave me the faith, courage, and confidence I needed to succeed. I love you and I am very thankful for all you have done for me."

Lindsey Schnabel

Kate Schultz

Andrew Schuring

Alexis Scott

"jahahisjsbsbhasha"
me: trying to talk

Ariel Seabert

Paige Sears

"Let your smile change the world, but don't let the world change your smile:)
#futuredentalhygienist"

Orabelle Semuhungu

"I got kicked out of Hogwarts for using black magic."

Arianna Sergio

"Spend a little more time trying to make something of yourself and a little less time trying to impress other people."
- The Breakfast Club

Brayden Serna

"I'm like a garden, I have dirt on everyone!"

Pietra Serrao

Caleb Serwatka

Nicholas Seske

Cole Sevy

"Unemployment is just a label."

Timothy Seward

"The Office, Season 7, Episode 19, Minute 14:45."

Natasha Sexton

Haylee Shahan

Nora Shahin

Colton Shail

"I've got a bad feeling about this.."
-Han Solo

Justice Sharp

Rebekah Shaw

Saydi Shaw

Tanner Shaw

William Shelton

Kalista Sherman

Kamerin Sherwood

"Home is now behind you, the world is ahead!"
-Gandalf

Kaylee Shrimplin

"It's whatever."

Madisyn Shroyer

Maheera Siddique

Trevor Sierzputowski

"I'm not actually funny, I'm really just mean and people think I'm joking."

John William Simmons

Isaac Simparinka

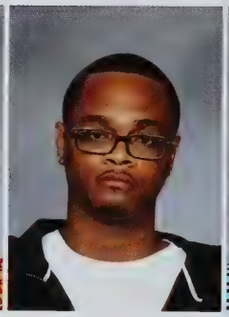

Dewayne Sims

Ekjot Singh

Harji Singh

"Dude, we graduated just to go back to school again."

Harman Singh

Harnoor Singh

"Alone we can be great, but together we're unstoppable."
- Harnoor Singh

Lovepreet Singh

Priya Singh

"Little brown girl in a big white world."

Sabrina Singh

"I had no idea what I was doing, but I guess I did it well if you're reading this."

Natalie Skwarcan

"stir the pot, bby"

Kaylee Smarrella

"This was nothing like high school musical."

Abigail Smith

Ethan Andrew Smith

Evan Smith

"I bet you wish you could taste a tomato."
~GRG (what a kiddo)

Victoria Smith

Parker Smithberger

Alana Snelson

Alexis Snelson

"Ah music, a magic well beyond what we do here."
- Albus Dumbledore ...
Remember to do what makes you happy!

James Southern

Eric Spaargaren

"You miss 100% of the shots you don't take."
-Wayne Gretzky
-Michael Scott
-Natalie Spaargaren

Matthew Speheger

Cassandra Spencer

John Spencer

"I walked through the halls of Penn High School and saw kids wearing light up fake yeezys. Smh..."

Maitland Spitters

Daria Spriggs

Danielle Spring

Nathan Stabnik

Brandon Stahl

"The happiness of your life depends upon the quality of your thoughts"
-Marcus Aurelius

Collin Stanifer

"Keep your friends close and your enemies toaster."

-Ricky from Trailer Park Boys

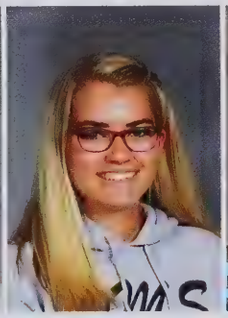

Rachel Stanley

Logan Steinike

"And in the end, the love you take is equal to the love you make."
- The Beatles, The End

Brandon Stephens

Alanna Stewart

Collette Stitsworth

"Ahhhh! Stoooop I could've dropped my diploma!"

De`Quarius Strowder

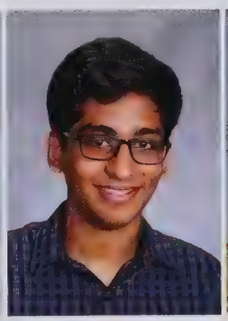

Ali Sualeh

Margaret Sullivan

Cyrus Swafford

Kellie Swift

"No, I can't get you Taylor Swift concert tickets."

Benjamin Szklarek

"Play it as it lies."

Kayla Szumski

Jacob Tadevich

"Live simply, that's how you survive" -me

Shaira Tanjili

Emma Tarkington

"Gang, gang.. listen, Jesus is my personal friend."
- Bonnie Mannigham

Skyler Taylor

"Chicken Little (2005) - 2 minutes and 25 seconds"

Iason Terezis

Peyton Tessely

"High school was the razor scooter and I was the ankle."

Aaron Thomas

" Bruh."

Shannon Thomas

"Learn from yesterday, live for today, hope for tomorrow. The important thing is not to stop questioning."
-Albert Einstein

Wisdom Thomas

Jacob Thompson

Landen Thompson

Breanna Thornton

Tyrone Thornton

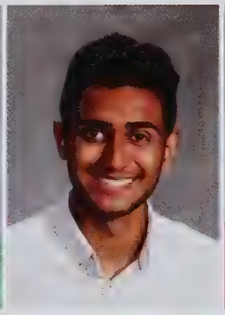

Michael Thottichira

"Its okay ref, I'm brown too."

Chaz Thrasher

"If it is to be it is up to me (the future is mine)"

Brandon Tochman-Hedman

Caroline Tornquist

"Live life for the fun of it."
-Amelia Earhart

Paige Traxler

Jackson Treadway

Merissa Tucker

Alan Turczynski

Alexander Ultreras

Camille Underhill

Stephen Urbanski

Zachariah Usenick

"No we won't smell we won't smell"

Madison Utterback

Peni Vakalahi

Tyler Van Zant

Kyle Vandewalle

"Fun Prank: Make them study for sixteen years and then don't give them jobs."

Carly Vankirk

"But things work out, you know? Even if it doesn't feel okay for a long time, or even if it feels like things will never be okay again, everything works out in the end."

Garrett VanParys

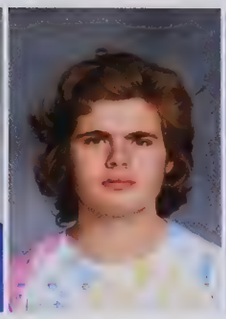

Deacon Varga

Nathan Vargo

Ryan Varner

Victoria Vega

Marissa Velez

"You have brains in your head. You have feet in your shoes. You can steer yourself any direction you choose."
-Dr. Seuss

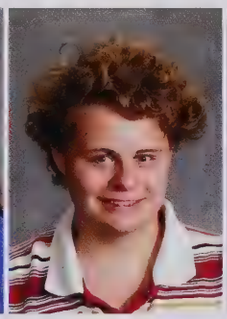

Austin Vellner

Mehgen Vest

"Throw some sprinkles on it, it'll be just fine. "

Brittney Vetter

"May the dreams of your past be the reality of your future."
-Jimi Hendrix.

Citlali Villegas

Adrianna Waldron

"You miss 100% of the shots you don't take"
. -Wayne Gretzky
- Michael Scott

Jessica Walker

Kayla Walker

Grant Wargo

"73-9 and they LIED"

Corey Warner

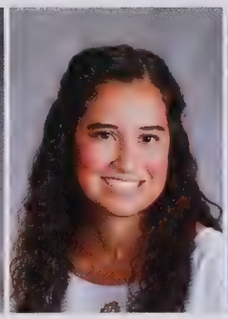

Kaia Warner

"The Office, season 7, episode 19, minute 14:45"

Nicholas Warth

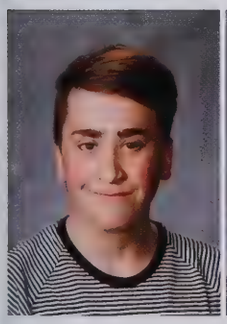

Andrew Wayne

"Relax. There's always tomorrow."

David Weber

Troy Weber

"Be careful not to choke on your aspirations."
-Darth Vader

Anne Weithman

"I have no idea what I'm doing, but I know I'm doing it really, really well."
-Andy Dwyer Parks and Rec

Patricia Weithman

Nicholas Welch

Allie Weldy

Emily Wennerstrom

"Submitted at 11:59pm, just like everything else."

Destiny Werntz

Madelaine West

Jackson Weston

Jack Wheet

"What if March has 32 days and April 1st is just a prank?" -Saul Garcia

Hayden Whisman

Charlotte White

Levi White

Samuel Whitehead

Hunter Whitlow

Kyle Whitlow

Corbin Whitney

Curtis Whitt

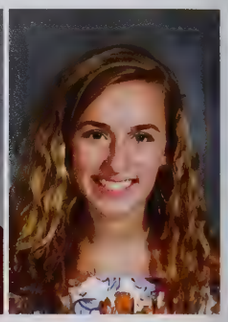

Madason Whittaker

"There are no mistakes, only happy accidents." -Bob Ross

Matt Wikowski

Eshawn Williams

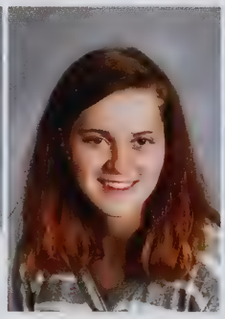

Hailey Williams

"The only time I set the bar low is for limbo." - Michael Scott

Lataveyia Williams

Seth Williams

"Bruh?"

Giavanni Williamson

"You can't buy happiness , but you can buy CHICK-FIL-A and that's basically the same thing."

Naomi Willis

Colin Wilson

Emmit Wintek

Thomas Wisner

Samuel Wistreich

Cameron Wood

Mackenzie Wood

Jillian Woods

Mikenzie Woods

Kaylee Wright

Melanie Xouris

Teacher gives a lecture in class
Me: Did I ask.

Shayla Yamasaki

"We are all agreeing with our hallucinations; we call it reality."

Julia Yang

McKenna Yankel

"Don't let anyone dull your sparkle."

Renee Yaseen

Gabriel Yeoman

Abigail Yergler

Abigail Yoder

"Boiler up!!"

Nicole Young

"I'm here for a good time not a long time."

Jordan Youngman

"Revenge of the Sith 4 minutes and 48 seconds in."

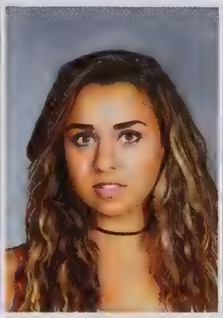

Tala Younis

Brian Yu

"A hero is simply the person who lives to their fullest and helps others do the same."

Steven Yuan

Joshua Zachary

Sufyan Zackariya

"It's easier to raise children than it is to raise your GPA."

Tiara Zahner

Emily Zimmer

"Laughter is timeless, imagination has no age, and dreams are forever."
-Walt Disney

Noah Zimmer

"I've got memes in my bloodstream."

Lindsey Zimmerman

"My life should be a movie."

Brock Zolman

"Bro you got me?"

SENIOR SUPERLATIVES

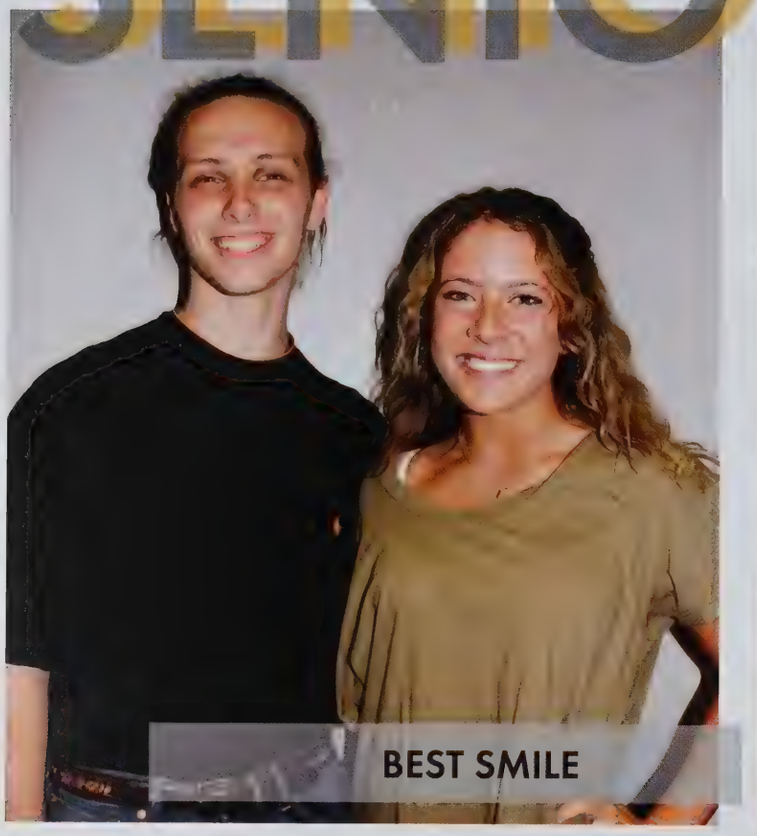

Alex Buford, Jessie Buckey

Jack Bell, Hope Mramor

Bryan Mai, Kristine Hocker

Kendra Laidig, Mason Plummer

SENIOR SUPERLATIVES

MOST LIKELY TO BE IN THE OLYMPICS

Colton Shail, Mackenzie Wood

MOST LIKELY TO BE PRESIDENT

Joel Leibengood, Kait Kelsey

CUTEST COUPLE

Veronia Kirgios, Reka Kovacs

MOST LIKELY TO STAY BESTFRIENDS

Lexi Huchko, Anne Galloway

SENIOR SUPERLATIVES

Kennedy Parker, Gabe Spencer

Kelsey Funkhouser, Brock Zoleman

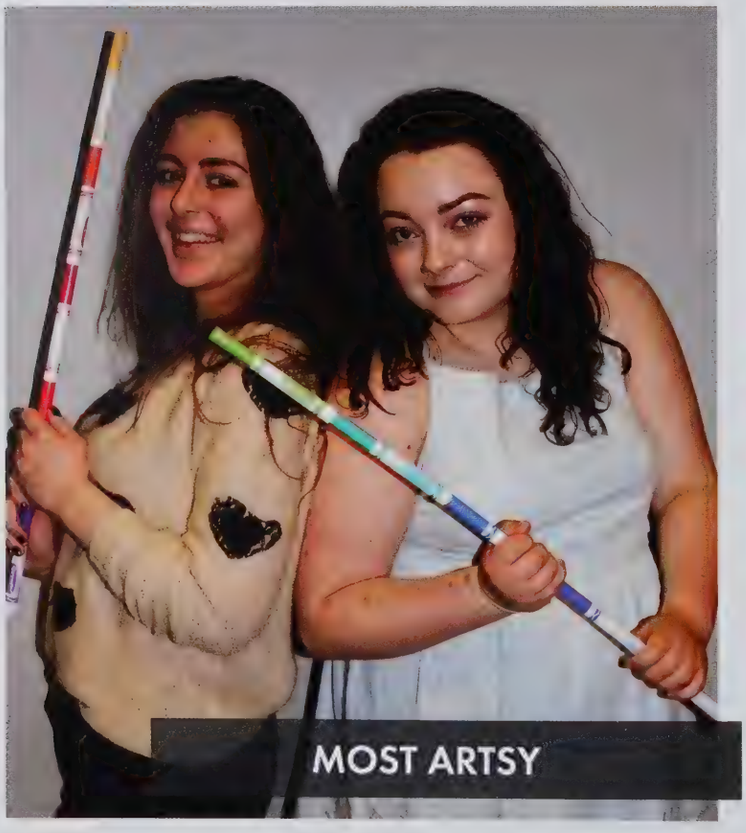

Renee Yaseen, Taylor Sharpe

Spencer Ngumaya, Peni Vakalahi

SENIOR SUPERLATIVES

Matt Forse, Abby Yergler

Rachel Hickey, David Richards

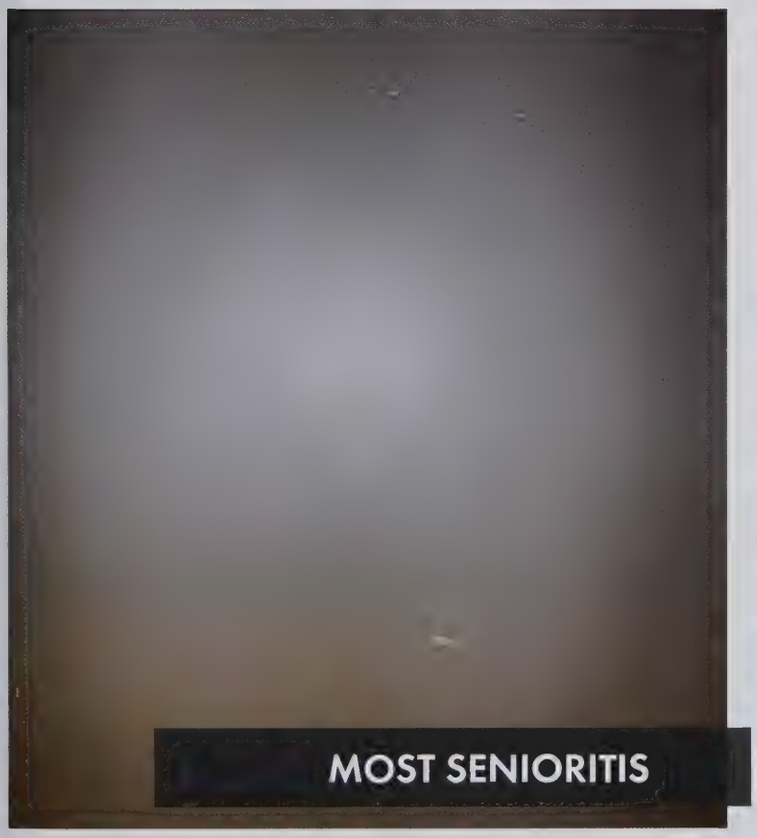

Nick Morlan, Maggie Graham

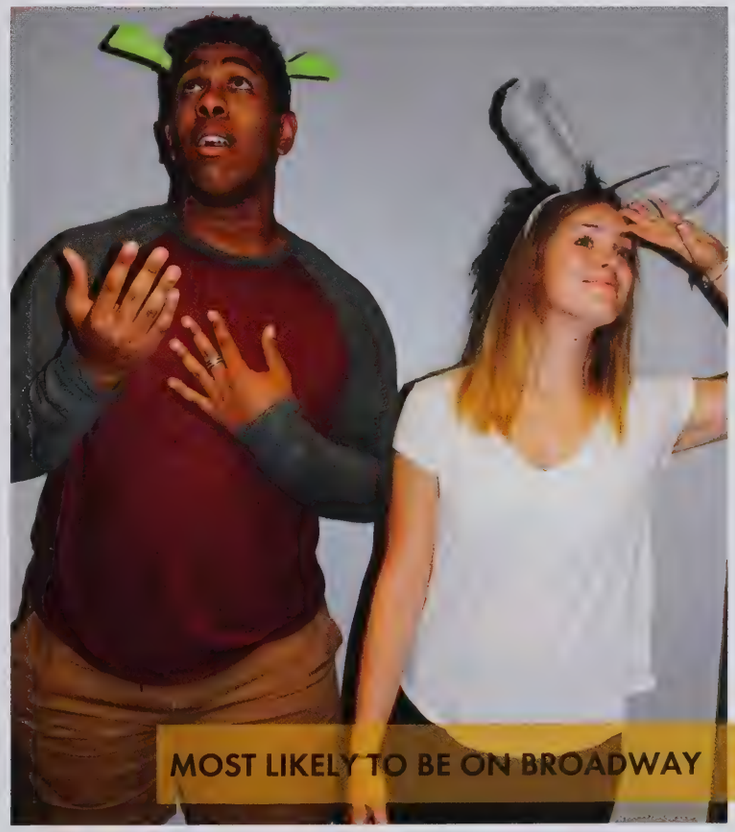

Carrington Neal, Gabby Biggs

THE END OF AN ERA

GRADUATION 2018

GOOD LUCK, CLASS OF 2018! YOU WILL DO WONDERFUL THINGS IN THIS WORLD. ONCE A KINGSMAN, ALWAYS A KINGSMAN.

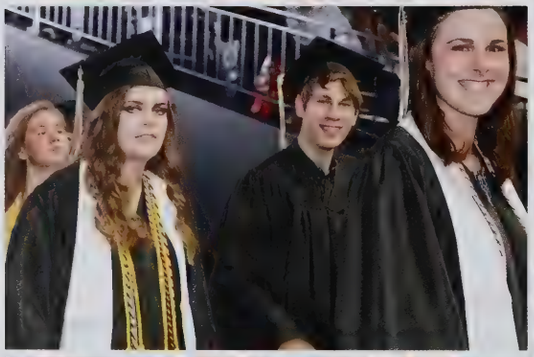

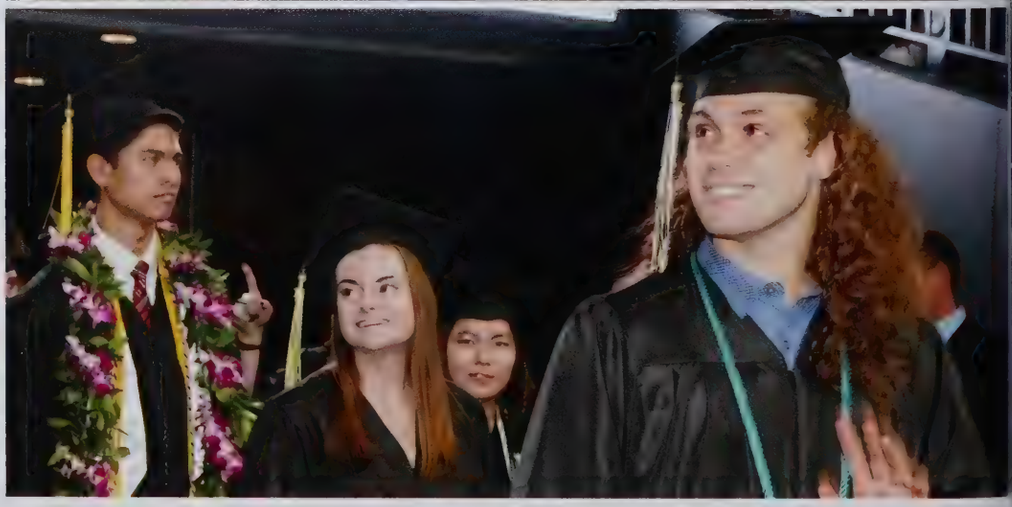

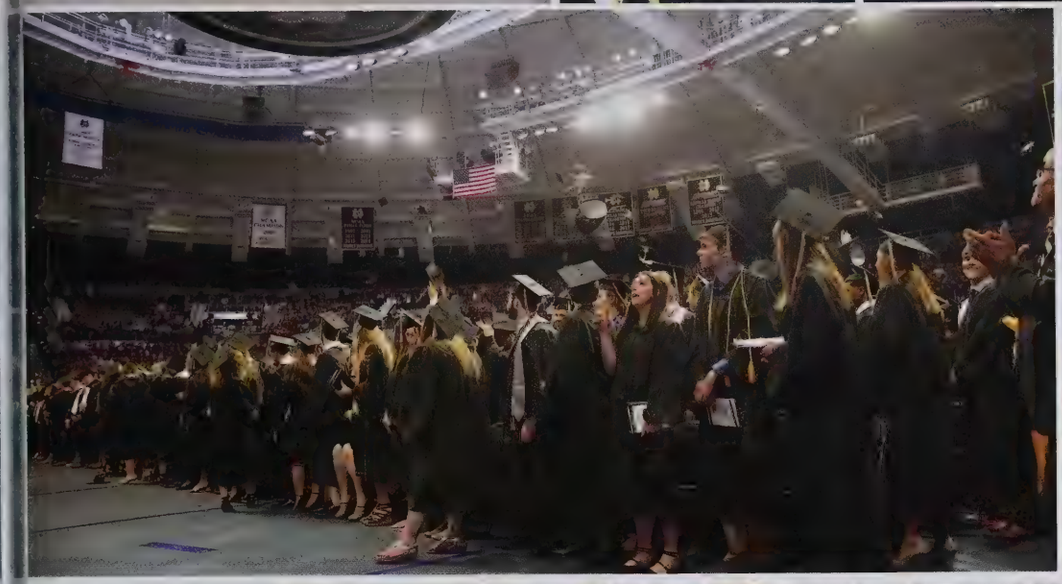
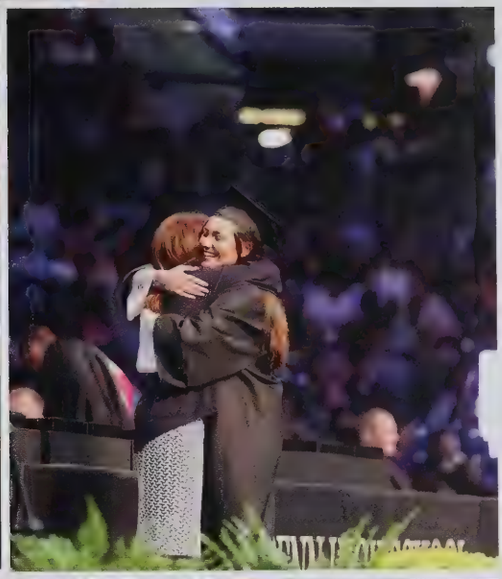
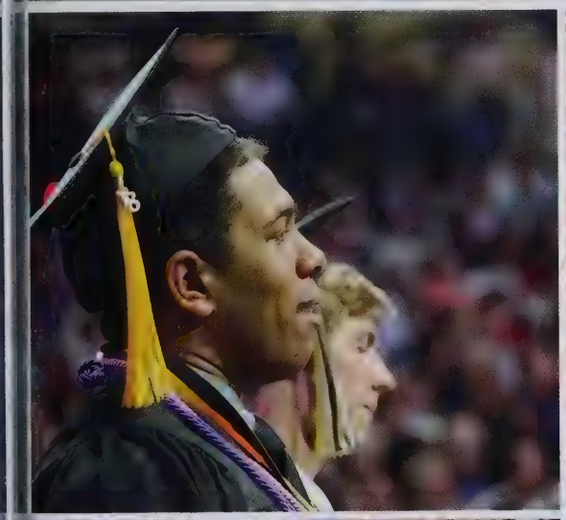

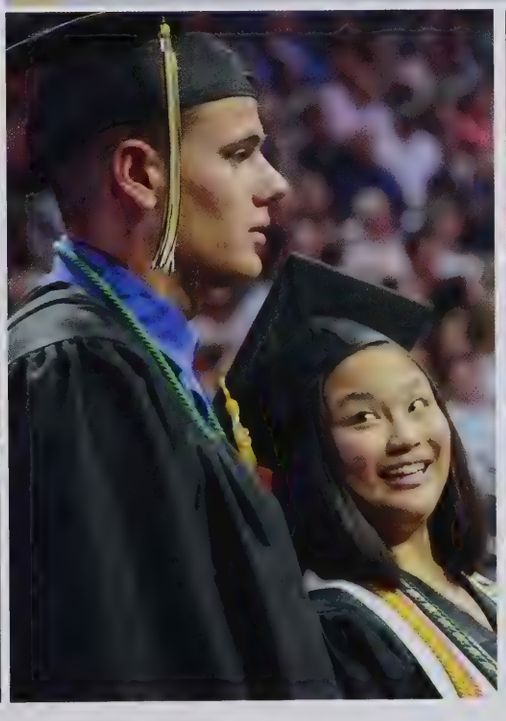
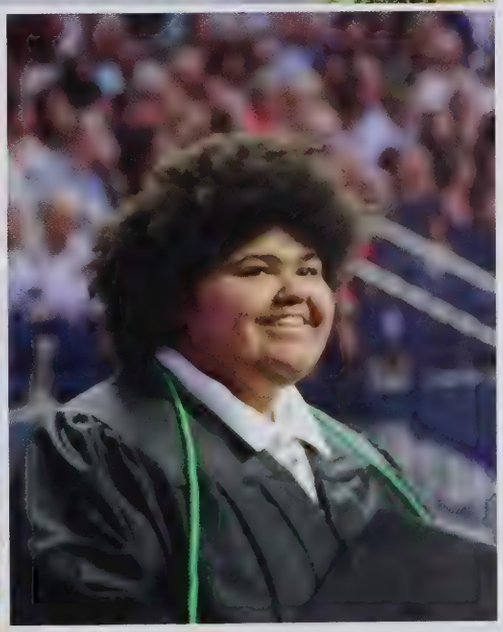

LOOK AT US

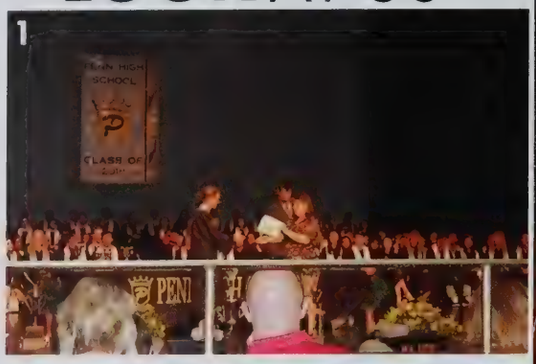

1 Emily Zimmer is acknowledged and receives various 4-H scholarships.
2 Kendra Laidig is honored for being chosen as Kingsmen of the Year and for receiving the Paul H. Schmucker award.
3 Genevieve Nikolia accepts an award on the behalf of Penn faculty.
4 The current 2018 valedictorians stand to be recognized for their achievements in their academics.
5 Students rise up to be recognized for different clubs, sports, and activities throughout their career in high school.

A NIGHT TO CELEBRATE SENIOR AWARDS

"Senior awards were very bittersweet. I am going to miss being a Kingsmen, but I am thankful for the four years I've had at Penn!"

Madeline Moore, 12

Penn High School's annual senior recognition night was held in May 2018 in the CPA. This night is very special for seniors because it is their time to be recognized for their outstanding academics, scholarships, participation in clubs and sports, and anything else worthy of acknowledgment. This years senior class raised over eight million in scholarships; this included academic, sports, and club scholarships. Many seniors were suprised with awards that their peers, faculty, and others chose them for. Kendra Laidig was this years winner of the Kingsmen of the Year award. This was voted on by all of the seniors and is a huge honor for the recipient. Along with many awards and scholarships handed out, many seniors were also recognized for their participation in many clubs, sports, and activities. Overall, senior recognition is a bittersweet time when seniors are congratulated and awarded for all of their hard work throughout their high school career.

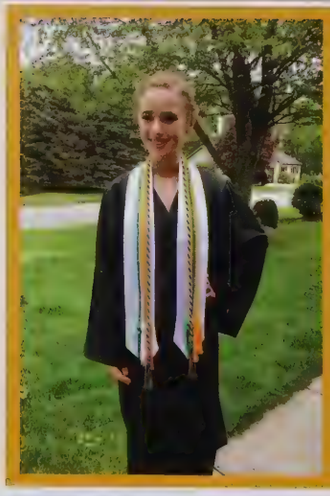

"Senior recognition night made me feel grateful for the opportunities I have been able to be a part of and for the people who have supported me throughout my journey."

Emily Zimmer, 12

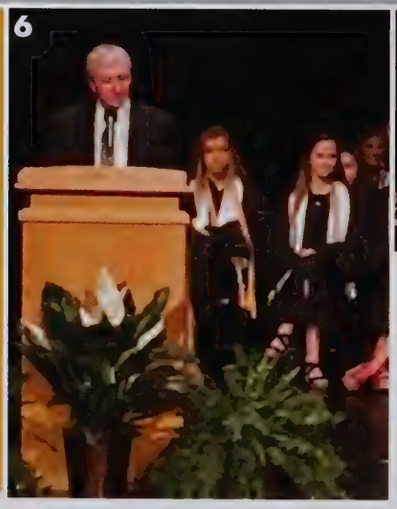

6 Superintendent Dr. Jerry Thacker congratulates the senior class for their hard work.
7 James Morris is acknowledged for his academics and good sportsmanship attitude.

THE BEST OF THE BEST
2018 VALEDICTORIANS

Congrats, Penn valedictorians! You will go on to achieve great things. Penn had 17 valedictorians this year and their names are as follows: Nicholas Casetti, Madeline Cullison, Margaret Finnessy, Kendra Fuelling, Kristine Hocker, Morgan Jankowski, Fezaan Kazi, Veronica Kirgios, Sybil Kurian, Kendra Laidig, Erin Ludwig, Bryan Mai, Christopher Mazurek, Matthew Rach, Maheera Siddique, Mackenzie Wood, and Renee Yaseen. Good luck, Kingsmen! You will do amazing things!

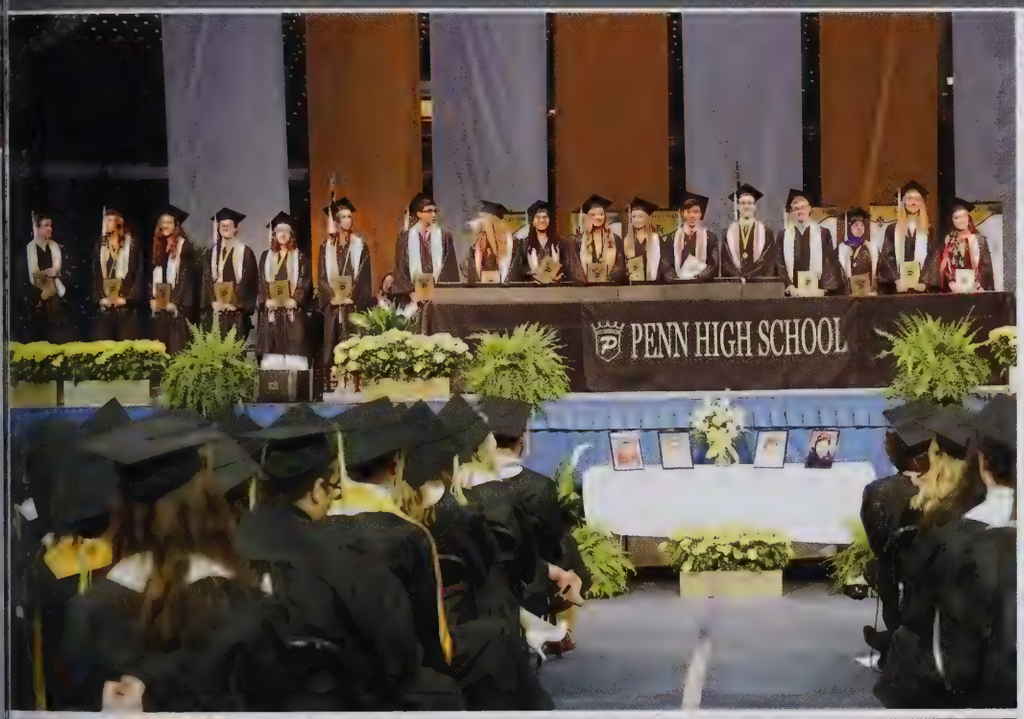

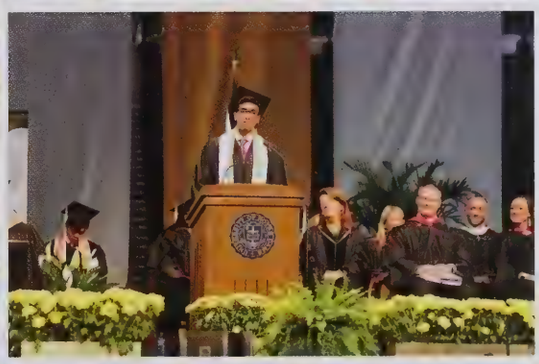

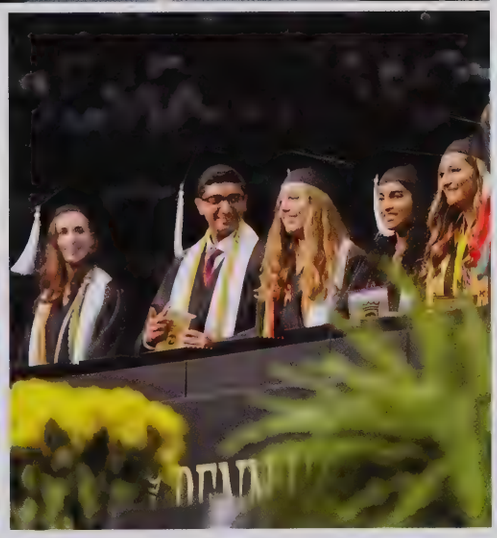

CLASS

20

OF

18

LEADING THE WAY
PENN STAFF

"My plan is to stay here forever. They'll have to drag me away from Penn kicking and screaming. I love this place!

Mr. Warner, Biology

WORK & PLAY

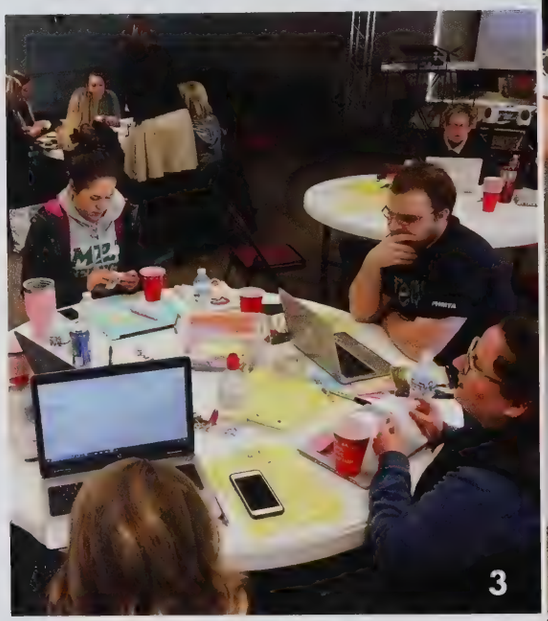

1 Penn staff posed for a group photo at the first home game of the football season!
2 Mr. Nicholls and Mr. Berkhiser were captured chatting at the Freshman tailgate.
3 Lots of focus happening at the 2nd year teacher professional development day!
4 Who's got school spirit? Callaghan and KP! Here they don their Vacation Dad costumes for Vacation Day of Spirit Week!
5 Ms. O'Brien and Mrs. Martin joining in on the fun of the Freshman tailgate!
6 Mr. Blazo and Mr. Starkweather went as "chaperone dates" for prom this year!
7 Mr. Williams says, "Go long!"
8 Mr. Gensic & Mrs. Varga joined Mr. Galiher on an INPLI conference!

Rebecca Allen
Caelea Armstrong
Holly Austin
Dominic Ball
Michele Ball
Douglas Barnbrook

Patti Bell
Robert Berkheiser
Kyle Berres
Megan Bidigare
Denise Birong
William Bittle

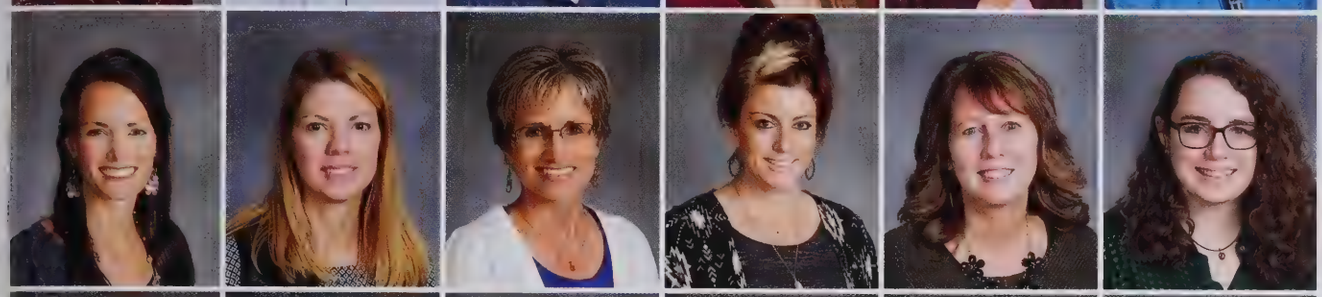

Danielle Black
Dawn Boulac
Diane Bowersox
Nichole Braun
Melissa Brazeau
Caitlin Callaghan

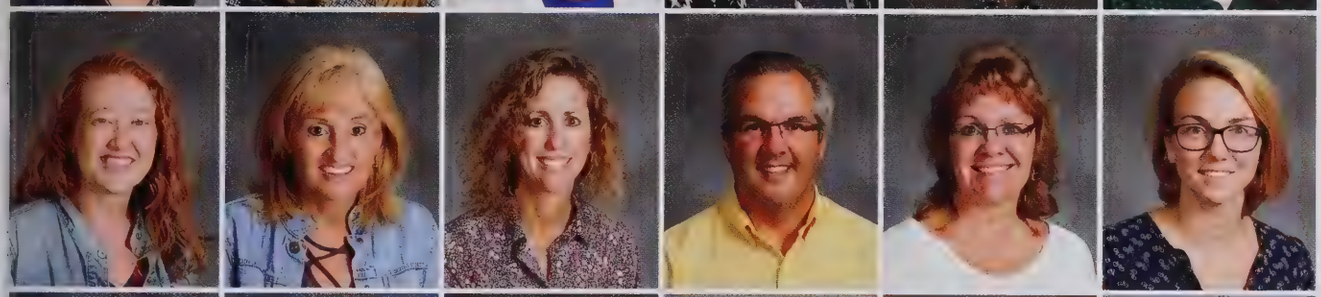

Becky Callender
Jennifer Crist
Marni Cronk
Thomas Csenar
Connie Davis
Kaitlin Dickman

Jennifer Dunderman
Betsy Dunham
Linda Dunlap
Janiece Fitzgerald
Josh Fletcher
Rachel Fry

Sean Galiher
Debbie Garrett
Gantuya Glazman
Jan Hank
Erin Hederman
Rosina Heilman

Maureen Hemmerling
Carl Holt
Pam Hunsberger
Cherri Jackson
Ree Johnson
Mitzie King-Thornton

Emily Lehman
Kris Lenig
Melvin Lenig
Aaron Lenski
Beth Loth
Rob Lovett

Conni Luger
Robin Maden
Rachelle Mammolenti
Nichole Mannor
Rachel Marazzi
Tracy Megyesi

Barb Miller
Thomas Miller
Jeanie Mitchell
David Montgomery
Rachelle Morris
John Mott

Andrew Nemeth
Brian Nicholls
Mary Nicolini
John Noppenberg
Melinda O`Malley
Julie Ohlson

Lavon Oke
Valerie Ong
Lisa Pawlik
Kayla Peterson
Mila Pierce
Tara Pieters

Kimberly Poling
Courtney Porter
Kimbell Reitz
Donald Reppert
Kelli Rogers
Aubrey Rollins

Denise Sanders-Honaker
Jim Schmidt
Kathi Sharkey
Joe Sierzputowski
Margo Skeels
Julius Smith

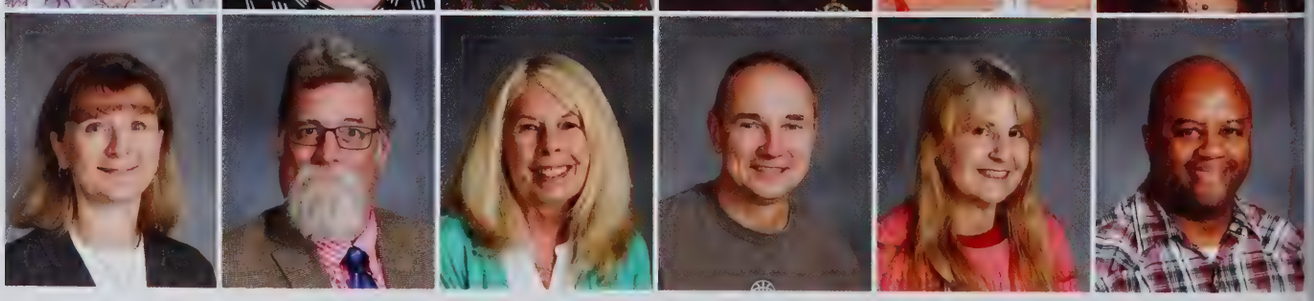

Kristine Smith
Katherine Sperry
Wendy Stevens
Becky Tagliaferri
Amy Tiebout
Jenna Tomaszewski

Anne Tschetter
Brandon Tugmon
Laura Vanderheyden
Shane Varga
Patti Vavul
Dan Vogelgesang

Andrew Warner
Maddi Watkins
Cara Watt
Kylee Wetzel
Denise White
Carol Whittaker

Bridget Williams
Randy Williams
Jen Wolfe
Bonnie Wolfgang
Beverly Wu
Pauline Wyatt

Angela Yarrell
Debera Yoder
Beth Zachary
Amy Zimmer

GIRLS' GOLF

BOYS' VARSITY SOCCER

BOYS' JV SOCCER

BOYS' FRESHMAN SOCCER

GIRLS' VARSITY SOCCER

GIRLS' JV SOCCER

VARSITY VOLLEYBALL

JV VOLLEYBALL

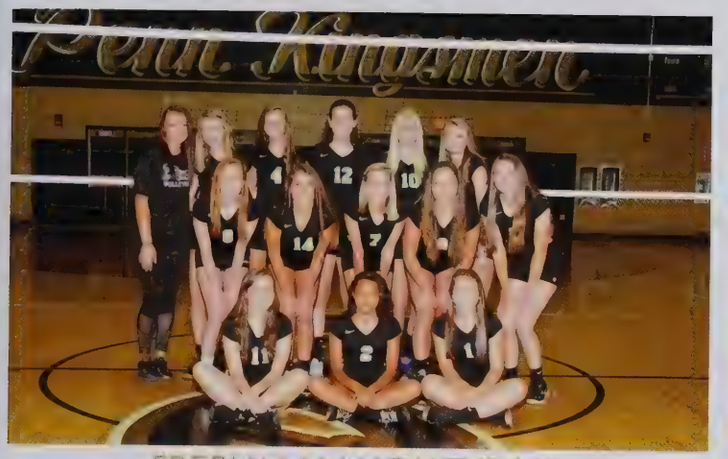

FRESHMAN VOLLEYBALL

BOYS' TENNIS

BOYS' CROSS COUNTRY

GIRLS CROSS COUNTRY

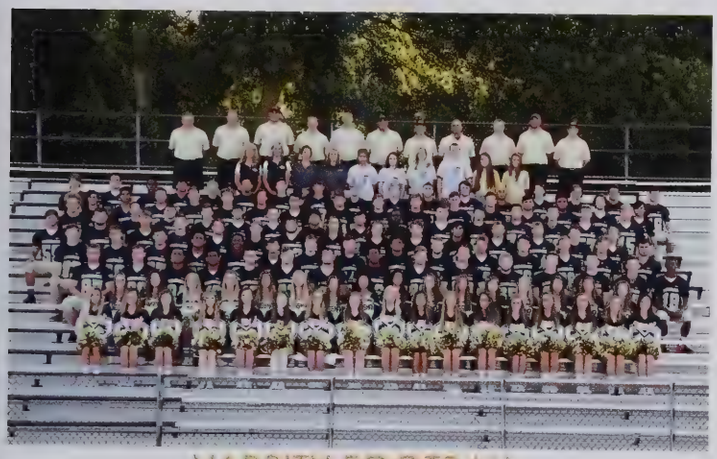

VARSITY FOOTBALL

FRESHMAN FOOTBALL

BOYS' RUGBY

GIRLS' RUGBY

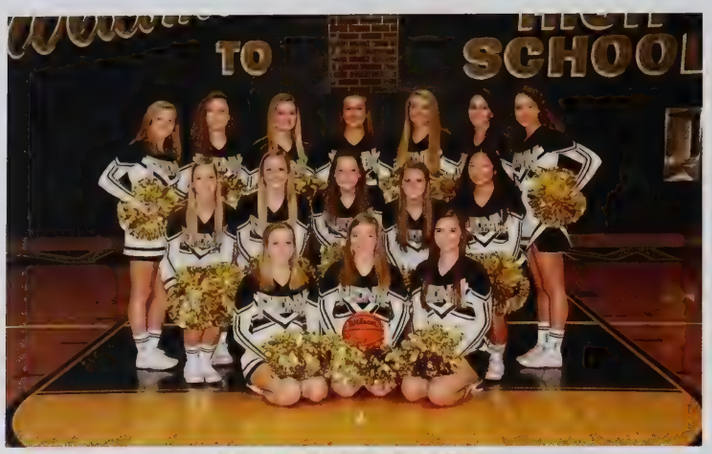

VARSITY CHEER

JV CHEER

FRESHMAN CHEER

BOYS' VARSITY BASKETBALL

BOYS' JV BASKETBALL

BOYS' FRESHMAN BASKETBALL

GIRLS' VARSITY BASKETBALL

GIRLS' JV BASKETBALL

GIRLS' FRESHMAN BASKETBALL

COMPETITION POMS

VARSITY POMS

JV POMS

BOYS' SWIM

GIRLS' SWIM

JUNIOR SENIOR WRESTLING

SOPHOMORE WRESTLING

FRESHMAN WRESTLING

GIRLS' WRESTLING

HOCKEY

VARSITY BASEBALL

JV BASEBALL

FRESHMAN BASEBALL

VARSITY SOFTBALL

JV SOFTBALL

BOYS' GOLF

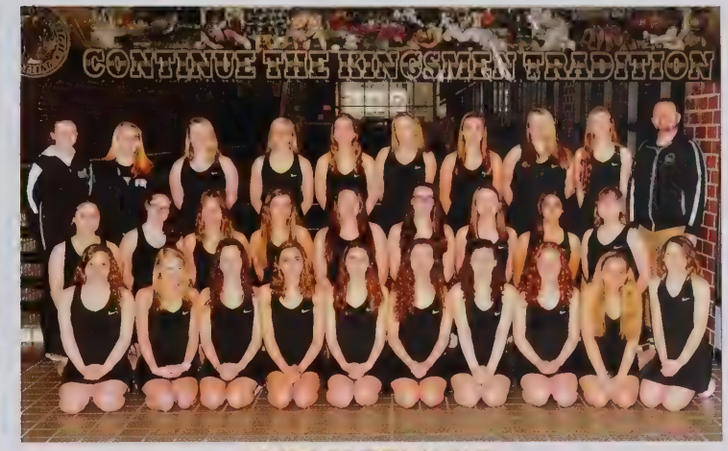

GIRLS' TENNIS

BOYS' TRACK & FIELD

GIRLS' TRACK & FIELD

BOYS' LACROSSE

JV BOYS' LACROSSE

GIRLS' LACROSSE

ATHLETIC TRAINERS

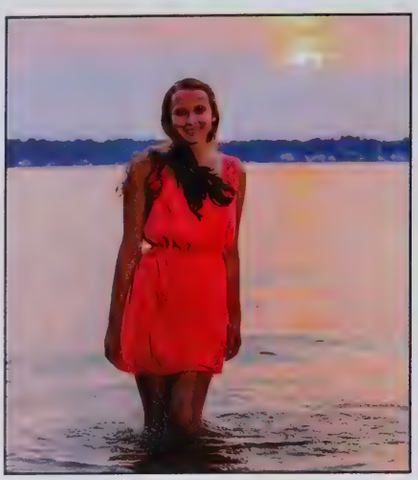

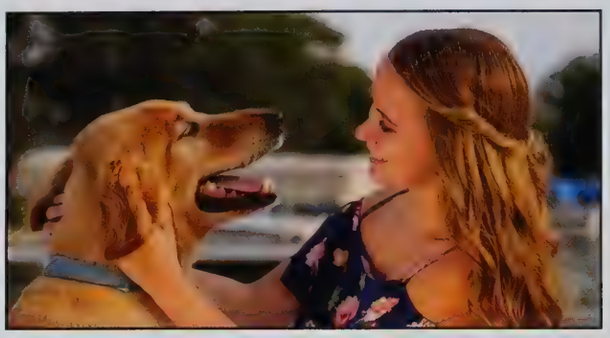

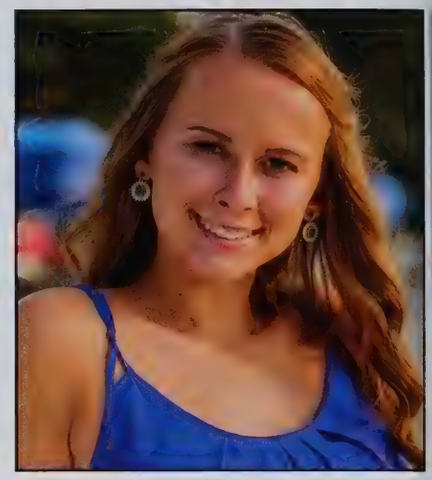

Maddie Moore

"'I'm not great at advice, can I interest you in a sarcastic comment?' -Chandler Bing"

- Mom & Dad

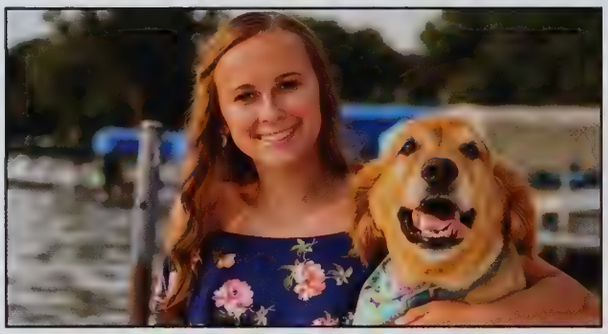

Leslie Anne Lehner

We are so proud of the young woman you have become. You are beautiful inside and out! We know you will love attending IUPUI in the fall.

We love you with all our hearts,
Dad, Mom, and Morgan

Nakala Bell

It matters not how strait
the gate,
How charged with
punishments the scroll.
I am the master of my fate:
I am the captain of my
soul.
So Proud, Love Mom

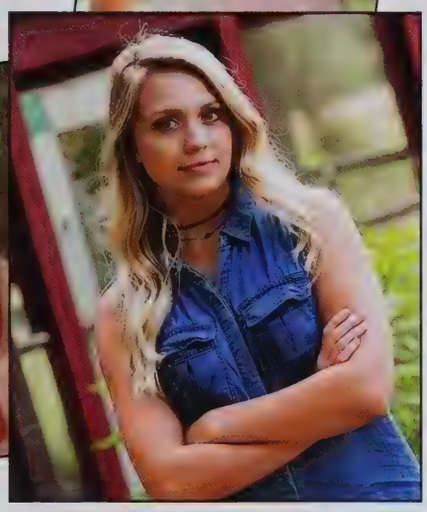

Brett Gibson-Ross

"You're off to great places!
Today is your day! Your
mountain is waiting. So ... Get
on your way!" -Dr. Seuss

We are extremely proud of you
Brett! Congratulations! on
your graduation!!
Love, Mom, Dad, Skyler, Blake,
and Brock

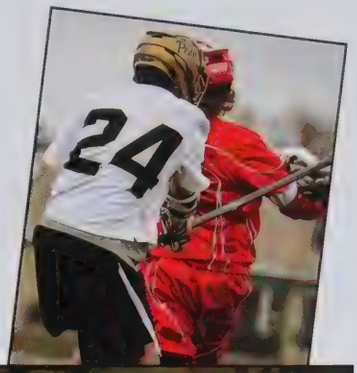

ParKin Accessories

RV Windows & Window Parts

Wholesale distribution to the RV industry since 1985.

1-800-637-8938
2920 Gateway Dr. , Elkhart, IN 46514

Judee's Boutique
1205 East University Drive
Granger, IN 46530

Judee's

574.217.8445
granger@judees.com
www.judees.com

Kryder Veterinary Clinic

Focusing on compassionate care, relieving pain, and extending the quality of life for your pet

12555 SR 23
P.O. Box 355
Granger, IN 46530

574-277-6533
krydervet.com
Krydervets@aol.com

WAKA DOG CAFE

Cheryl Copeland
Dick Copeland

(574) 252-4627
1809 South Bend Ave.
South Bend, IN 46637
www.wakadog.com

Congratulations and best wishes to the Class of 2018!

From all of us at the

NILES SCREAM PARK

The Home Team
Moving Dreams to Reality

Barry Skalski 574-370-8156
Jennifer Lillie 574-286-9667
Stacey Noetzel 574-261-4333

Cressy&Everett REAL ESTATE
332 N. Ironwood Dr., South Bend, IN 46615

team@myhometeampros.com
myhometeampros.com

Graduation Packages • Rentals • Event Planning & Design • Tents • Lighting • Draping • Custom Decor & Florals

2401 North Home St. | Mishawaka, IN | 574•259•4807

www.burnsrentals.com

The party starts WHEN YOU CALL BURNS

EVERY MILESTONE. EVERY CELEBRATION. EVERY DETAIL.

CONGRATS CLASS OF 2018

WISHING YOU ALL THE BEST FROM YOUR LEADING ORTHOPEDIC PROVIDERS AT

ASCENDANT

ORTHOPEDIC ALLIANCE

www.AscendantOrtho.org

Elkhart
2310 California Rd.
Elkhart, IN 46514
574-264-0791

Goshen
1775 E. Kercher Rd.
Goshen, IN 46526
574-533-0300

LaPorte
900 I St.
LaPorte, IN 46350
574-247-9441

Middlebury
54938 SR 13
Middlebury, IN 46540
574-825-8685

Mishawaka
60160 Bodnar Blvd.
Mishawaka, IN 56544
574-247-9441

Nappanee
3000 N. Main St.
Nappanee, IN 46550
574-773-2499

South Bend
53880 Carmichael Dr.
South Bend, IN 46635
574-247-9441

PROUD SPONSORS OF

Penn
HIGH SCHOOL
A PENN·HARRIS·MADISON SCHOOL

Congratulations GRADUATES

CLASS OF 2018

Graduate,
As you continue on your journey, we at Bevi Bistro, wish you the very best as you launch into the years ahead. The accomplishments you have made is preparation for the very next steps for you.

Congratulations,

BEVI BISTRO

ORANGER, IN

CAFE. BAR. RESTAURANT.

LIVE MUSIC

CATERING

PRIVATE PARTY RESERVATIONS

Dolphin Motor Coach

AVI
AUDIO VISUAL INTEGRATORS

SHAWN SAROS
President

5306 Breezewood Drive
Mishawaka, IN 46544

Phone: 574.255.1211
Email: shawn@audiovisualintegrators.com
www.audiovisualintegrators.com

Designing user-friendly systems
to enhance your lifestyle.

Meridian Tile

4440 Edison Lakes
PKWY, Suite 100
Mishawaka IN 46545
574-271-3777
www.meridiantile.com

UNION CAREER OPPORTUNITIES
CLINT GOBLE
C & S MASONRY RESTORATION
3725 N. FOUNDATION CT, SUITE AB
SOUTH BEND, IN 46628
574-855-2489 OR 574-855-3803

C & S MASONRY RESTORATION

Good luck, Sufyan, Cole, Hanna, Bryan, and Molly! Thanks for all your hard work! From your friends at Mathnasium!

MICHIANA LIFT GATE SERVICE

Mobile Repair Service

We Service & Repair all makes and models of lift gates

Preventive maintenance service

Emergency mobile road service

After hours mobile road service

PHONE- TEXT- (574) 904-7299

Complete Mobile Lift Gate Repair and Preventive Maintenance Service

Rear Overhead Door Service and Repair/ Beverage Bay Door Repair

- Most Lift Gates Are Neglected or Serviced Incorrectly
- Our Preventive Service is to Manufacture Specs. (Servicing all Makes and Models)
- NO Break Down Road Call Charges for Regular Preventative Maintenance Customers
- Over Head Door Repair and Preventive Maintenance/Roller/Cables/Springs/Panels
- Truck and Trailer/Tail Lights/Head Lights/Marker Lights/Cargo lights Repaired
- Hand Cart Repairs/Battery Jump Starts/Battery Replacement/Brake Air Lines & Chambers
- Free On Site Repair Estimates

(Preventative maintenance can dramatically reduce road calls and downtime)

Leliaert
INSURANCE AGENCY

Real People. Real Service. Real Value.

410 Lincolnway W
Osceola IN 46561
574-674-0015

ProShow

Professional DJ Service
& Specialty Rentals

574.255.1200

www.proshowdj.com
info@proshowdj.com

Let us exceed your expectations with services in Deejay, Lighting & Specialty Rentals

Providing impeccable service that is customized to the individual client is how ProShow has delivered unforgettable events for over three decades!

Taking your collaboration of ideas and transforming them into a room that will leave your guests mesmerized!

Kabelin ACE Hardware
12820 Adams Rd, Granger, IN 46530
PH: 574-272-2333

Kabelin ACE Hardware
12820 Adams Rd, Granger, IN 46530
PH: 574-272-2333

Kabelin ACE Hardware
12820 Adams Rd, Granger, IN 46530
PH: 574-272-2333

Robert J. Amico
Physical Therapist/Owner
staff@fyzical.com
P (574)271-8424
F (574)271-8425

FYZICAL Therapy & Balance Centers
FYZICAL Granger
418 W. Cleveland Road,
Granger, Indiana 46530

Kabelin ACE Hardware
12820 Adams Rd, Granger, IN 46530
PH: 574-272-2333

Kabelin ACE Hardware
12820 Adams Rd, Granger, IN 46530
PH: 574-272-2333

Kabelin ACE Hardware
12820 Adams Rd, Granger, IN 46530
PH: 574-272-2333

INSTANT AUTO FINANCE
Tim Riland
District Manager
Instant Financing! Instant Delivery!
Credit Trouble Our Specialty
100% Guaranteed Credit Approval
30 Day Hassle Free Exchange Policy
Clean Used Vehicles
Low Down Payments
2119 Lincoln Way West
Mishawaka, IN 46544
574-259-7411
Fax: 574-259-1746
TRiland@InstantAutoFinance.net
www.InstantAutoFinance.net

Need auto insurance?
auto • motorcycle
roadside assistance • commercial
» free quotes
» instant coverage
» no finance charges
» low down payment
» multiple discounts
» SR22
» international license
acceptance.com
acceptance auto insurance
Damian Villalba
Agent
4714 Western Ave | South Bend, IN 46619
ph 574.232.3221 | fax 574.232.2186
dvillalba@acceptance.com
acceptance.com

Culver's ButterBurgers & Frozen Custard

Durski ELECTRIC
54595 Bittersweet Rd
Mishawaka IN 46545
574-259-7544

StateFarm
Noah Trueblood
127 South Stewart ST
Breman IN 46506
574-546-4422

3D Liquid Graphics
Nicole Smith
Office Manager
WATER TRANSFER PRINTING
7462 E. 800 N.
North Webster, IN 46555
nsmith@3dliquidgraphics.com
Cell: 260-609-3611
Phone: 574-244-0015
Fax: 574-244-0016
www.3dliquidgraphics.com

PRESTIGE WORLDWIDE
HUGE MULTINATIONAL CORPORATION

STEAK Nedderman's PLACE
3223 Grape Rd,
Mishawaka, IN
46545

Do it Best
HARDWARE PLUS
611 Lincolnway W,
Osceola, IN 46561
(574) 674-8863

Pet Palace
Resort & Spa
12677 Industrial Park
Granger, IN 46530
Phone: 574-272-7387

FIT STOP

MISHAWAKA

308 S Byrkit Ave, Mishawaka,
IN 46544
(574) 256-2050

KELLY CARES
FOUNDATION
A playbook for hope.

TCU Insurance Agency

is proud to support Penn High School

Contact TCU Insurance Agency for your insurance needs:

- Car Insurance
- Homeowners Insurance
- Business Insurance
- Motorcycle Insurance
- Personal Umbrella
- Renters Insurance
- Life Insurance
- Watercraft Insurance

(800) 772-8043 • tcuinsurance.com

TCU Insurance Agency, LLC is a subsidiary of TCU. Insurance products are offered through various approved carriers.

Bittersweet Road Family Dentists

Manuel Lopez, Jr. D.D.S.
Mark D. Shafer D.D.S.
51410 Bittersweet Road
Granger, IN 46530
574-277-7995 1-800-845-7592

HALO branded solutions
Apparel & Promotions
Account Executive:
Brad Gettig 574-276-3779
brad.gettig@halo.com
www.halo.com/bradgettig

TOYO SEIKO North America, Inc.
World Leading Company for Shot Peening Media
TOYO SEIKO NORTH AMERICA Inc. South Bend, INDIANA
Larry Catanzarite
larryc@toyoseiko-na.com
www.toyoseiko-na.com
(574) 288-2000
C: (574) 532-0197
3507 N. Olive Rd., Suite E, South Bend, IN 46628

BASNEY BMW
www.basneybmw.com
52203 State Rd 933 North
South Bend, IN 46637
(574) 272-8504

UrbanSwirl
Swirl it your way!
7130 Heritage Square Dr #440.
Granger, IN 46530

Tu Sei Bella
Dance Fitness Studio

Present Studio
BARRE • BOXING • YOGA
PERSONAL TRAINING • WELLNESS COACHING
21 DAY TRANSFORMATION • BARREONDEMAND.COM

4ever Nutrition

Mr. Galiher would like to congratulate the 2018 grauating class, you did a great job keep up the good work!

A

Abbiehl, Bryce 59
Abner, Ciera 105
Aboukhaled, Andrew 151, 184
Acito, August 52, 105, 121
Acito, Sydney 44, 83, 203
Adam, Gustafson 119
Adam, Nicole 59
Adam, Olivia 203
Adami, Michael 142, 151
Adamo, Corrin 151, 193
Adamo, Dominic 59
Adams, Grace 59
Adams, Iryn 203
Adams, Katherine 95, 121, 151
Adams, Rose 151, 203
Adawi, Nora 151
Adcock, Zachary 151, 167
Adelakin, Taylor 151
Afa`Ese, David 151
Afaq, Khashia 59
Aguilar, Jon 151
Ahmed, Adam 55, 57, 124, 151, 171
Ahmed, Eltayeb 105
Ahmed, Sufiyan 105
Aitchison, Erika 59
Aitken, Grant 79, 203
Al-Fadhl, Abdulhamid 85, 105, 120
Al-Robaee, Hasanain 203
Al-Robaee, Mustafa 105
Al-Shamary, Malak 59
Al-Shamary, Oumayma 95, 151
Al-Shawi, Abrar 105
Al-Shawi, Amna 203
Al-Shawi, Nadya 77, 203
Alberganti, Gabriella 59
Albertson-Tavernier, Shannon 105
Albright, Emily 24, 25, 59
Albright, Shannon 24, 25, 59
Alexander, Jalen 203
Alfadhl, Tasneem 59
Ali, Aziza 95, 151
Alkire, Aislynn 34, 35, 105, 191
Alkire, Macy 151
Allen, Bradley 203
Allen, Brady 59
Allen, Conner 203
Allen, Isaac 59, 120
Allen, Rebecca 243
Allen, Samantha 203
Alley, Makenzie 59
Almaguer, Daniel 151
Alovili, Paula 203
Alsaad, Abdulmotaleb 105
Alsaad, Mohammed 151
Alwell, Michael 59, 120
Amor, Jacob 59
Amos-Smith, McCartney 105
Amsler, Meghan 15, 52, 121, 146, 151, 168
Andersen, Brooke 50, 51, 203
Anderson, Jade 59
Anderson, Jamison 151
Anderson, Justin 59
Anderson, Kelsey 48, 49, 84, 203
Anderson, Mariah 203
Anderson, Megan 14, 85, 105, 117
Andre, Camryn 59
Andrews, Ariana 59
Andrzejewski, Ryan 203
Ang, Chloe 42, 43, 96, 105, 147
Anglin, Samantha 203
Annis, Landon 59
Anon, Sofia 42, 43, 59
Ansari, Aida 59
Ansari, Marium 105
Antal, Ashley 59
Antonelli, Alexander 30, 203
Antony, Shino 203
Apata, Joseph 59, 132
Applegate, Caleb 59
Applegate, Katelin 151
Applegate, Noah 130, 151
Arendt, Camron 80, 151, 185
Arendt, Joseph 151
Arendt, Payton 105
Arif, Manaal 105
Armstrong, Caelea 93, 100, 243
Arnett, Deborah 55, 151
Arnob, Ahnaf 151
Arnold, Thomas 59
Ash, Madison 105, 191
Ashenfelter, Bowen 151
Atkins, Samuel 18, 19, 203
Atkinson, Isabella 15, 105, 121, 169
Auer, Rj 203
Austin, Ashlyne 105
Austin, Holly 243
Austin, Natalie 59
Austin, Wesley 151, 199
Aviles, Christopher 105
Avina, Christopher 151
Awasthi, Aishani 59
Ayala, Melanie 203

B

Babcoke, Gary 55, 56, 127, 171, 202, 203
Babcoke, William 59
Backhus, Bryce 20, 21, 59
Backhus, Ethan 119, 128, 142, 203
Badics, Layne 151
Baert, Margaret 203
Bagarus, Mariah 203
Bagley, Luke 151
Bailey, Nicholas 116
Bailey, Schuyler 151
Bake, Bradley 59
Baker, Brendan 203
Baker, Eric 151
Baker, Ian 85, 151
Baker, Justin 204
Baker, Lauren 28, 29, 59, 167
Baker, Rebecca 10, 204
Balbo, Cody 105
Balbo, Zackary 204
Baldwin, Cooper 204
Baldwin, Kaytlyn 50, 51, 204
Ball, Dominic 243
Ball, Michele 243
Ballin, Selena 151
Balog, Madeline 59, 120
Balsara, Delna 105, 121
Bancroft, KayLynn 59
Bandora, Cynthia 105
Banes, Cole 105
Banke, Mitchell 151
Banks, Hunter 105
Bansback, Madison 140, 151, 200
Banuelos, Annia 204
Bardayan, Grant 59
Bardayan, Mac 94, 204
Bark, Julian 105
Barker, Luke 104, 105
Barker, Mackenzie 59
Barker, Sarah 59
Barlow, Westen 14, 204
Barna, Carstyn 151, 190, 191
Barnbrook, Douglas 243
Barnes, Abigail 95, 98, 143, 151
Barnes, Ashlynne 50, 51, 204
Barnes, Ceylon 105
Barnes, Jack 59
Barnes, Paige 105
Barnette, Vincent 105
Barnhart, Jocelyn 204
Barnhart, Madison 42, 43, 59
Barr, Connor 53, 120, 146, 151
Barrett, Aidan 105
Barrett, Matthew 204
Barrett, Paige 204
Barrier, Abigail 59
Barrier, Alexander 105
Barrier, Christian 105
Barrier, Savannah 204
Bartels, Monroe 151
Bartoo, Hannah 204
Bartus, Owen 105, 188, 189
Base, Jacob 204
Base, Jaydin 151
Basher, Ammaar 151
Baskakovas, Mikhail 30, 105, 168, 171
Bassler, Abigail 59
Bast, Quin 59, 120
Bates, Kennedy 204
Baumgartner, Joseph 204
Bayingana, Blessing 59
Bays, Madison 59, 190
Beachy, Eli 151
Beagles, Grace 204
Beam, Matthew 105
Beckett, Emily 151
Beckham, Trenton 151, 199
Bedient, Benjamin 59, 120
Beechler-Werner, Cailieanne 59
Beehler, Kamrin 204
Beeman, Ethan 105
Beeman, Hunter 151
Beers, Julia 26, 27, 204
Beery, Payton 204
Belardinella, Vince 59
Belaski, Keaka 105
Bell, AnneMarie 204
Bell, Chloe 59
Bell, Frank 52, 105, 121, 166
Bell, Jack 204
Bell, Jarrod 151
Bell, Jayden 59
Bell, Lauren 42, 43, 59
Bell, Nakala 204, 253
Bell, Patti 243
Bell, Romey 15, 52, 53, 72, 97, 121, 126, 146, 151, 168, 170, 171
Benak, Ashley 59
Benak, Eryn 151
Bender, Lily 42, 43, 59
Bender, Max 20, 105
Benham, Chloe 204
Benko, Zachary 151
Bennett, Brian 151
Bennett, Gannon 121, 146, 204
Bennett, Jade 105, 193
Bennett, Jasmine 59
Bennett, Karissa 151
Bennett, Nicholas 151, 188, 189
Bentley, Timothy 151
Berch, Victoria 29, 105
Berg, Hayden 151, 173
Bergan, MacKenzie 103, 105
Berger, Aaron 151, 180, 199
Berger, Austin 105
Berkheiser, Robert 243
Bernard, Amy 74, 75, 85, 151
Bernard, Dalton 103, 105
Bernard, David 204
Berres, Kyle 243
Berrigan, Abigail 105
Berta, Adam 12, 37, 151
Besinger, Cameron 204
Besse, Gabrielle 44, 127, 170, 171, 205
Best, Dawson 54, 124, 151
Best, Ryan 205
Betts, Jamee 151
Betzer, Bailey 104, 105
Bevis, Elizabeth 15, 151
Bevis, Nicholas 59, 120
Bhatt, Saumya 59, 190
Bhavsar, Janki 151
Bickel, Brianna 205
Bickel, Christian 105
Bickel, Sierra 42, 43, 78, 104, 105
Bidigare, Megan 243
Biggs, Gabrielle 44, 119, 124, 127, 171, 197, 205
Biggs, Kylee 59
Bilotta, Nicholas 105, 167
Binder, Olivia 50, 51, 59, 164
Binder, Savannah 105, 141, 200
Birong, Denise 243
Birong, Morgan 205
Bittle, William 243
Bizimana, Zora 59
Black, Braden 38, 105
Black, Danielle 243
Black, Dominic 105
Blackmer, Hannah 47, 151
Blake, Aubree 42, 43, 59
Blake, Skyler 151
Blankenbaker, McKenzie 22, 23, 45, 205
Blankenship, Thomas 121, 205
Bliler, Benjamin 105
Blocher, Samantha 205
Blondell, Alexis 50, 51, 151
Bloss, Lauren 59
Blosser, Nathan 20, 21, 59
Boardley, Benjamin 59
Boardley, Ella 151

Bobo, Hannah 151, 199
Bocko, Katherine 205
Bodell, Rachel 121, 205
Bodish, Benjamin 105
Bodle, Matthew 151
Boehm, Annelyse 105
Boetsma, Hunter 59
Bogaert, Dalton 105
Bogaert, Dylan 59
Bogart, Matthew 59
Bognar-Oudes, Joseph 205
Boling, Grant 59
Boling, Preston 121, 151
Bond, Deana 205
Bonney, Alaina 105
Boocher, Virginia 14, 151
Boone, Sheyenne 50, 51, 105, 129, 164, 165, 200
Bordner, Ambria 59
Borkholder Kater, Kyla 59
Borysiak, Olivia 105
Bosker, William 59
Botello, Janet 151, 205
Bothun, Tayla 95, 205
Bothun, Tiegan 105
Botka, Brianna 59
Bottorff, Makenna 205
Boughner, Matthew 151
Boulac, Dawn 243
Boulac, Kaija 59
Bounds, Izak 205
Bounds, Jackson 105
Bounphisai, Mikaila 84, 151, 205
Boverhuis, Olivia 105
Bowers-Meyers, Joshua 152
Bowersox, Diane 243
Bowlby, Helaina 60
Boyd, Jackson 205
Boyer, Benjamin 152
Boyer, Ethan 60
Boynton, Brock 36, 37, 152
Boynton, Hunter 60
Bradbury, David 60
Bradford, Lydia 95, 105
Bradley, Alec 7, 44, 152
Bradley, Eric 152
Brady, Megan 205
Bragg, Krystal 152
Bramlett, Jamison 205
Brandenburg, Axel 142, 205
Brandenburg, Lia 105
Braun, Nichole 243
Braunsdorf, Kiernan 105
Bray, Bailee 121, 152
Brazeau, Ashley 77, 138, 139, 167, 200, 201, 205
Brazeau, Melissa 243
Brenneman, Margaret 118, 119, 205
Brenneman, Thomas 152
Brenner, Jack 105
Brentlinger, Connor 205
Breveard, Alexis 152, 199
Brewer, Amy 105
Brewer, Jacob 152, 199
Brewer, Ron`Nesha 152
Bricker, Isaiah 105
Brickley, Robert 60
Bridegroom, Connor 105
Bridges, Raven 105
Bridwell, Chase 152
Bridwell, Kylee 60
Bright, Emma 205
Brockmole, Ellen 60, 82
Brockway, Payton 105
Broecker, Abagael 60
Broecker, Bree 152
Bronstetter, Alexis 42, 106, 147
Bronstetter, Michaela 96, 205
Brooks, Adonis 152
Brooks, Richard 99, 152
Broskey, Stephanie 152
Brothers, Kyle 60, 142
Brown, Abigail 76, 152
Brown, Alena 106
Brown, Brenna 95, 152, 177
Brown, Caleb 152
Brown, Colby 106
Brown, Grace 44, 97, 119, 140, 205
Brown, Jacob 51, 52, 60, 120
Brown, Katherine 205
Brown, Luke 106, 188, 189
Brown, Madison 6, 191, 206
Brown, Makaylee 152
Brown, Mariyah 12, 106
Brown, Nicholas 206
Brown, Noah 4, 152
Brown, Preston 206
Brown, Savana 206
Brown, Tacaya 12, 60
Browning, Lily 152
Brugh, Casondra 106
Brugh, Catrina 60
Brundage, Analynn 152
Bryan, Nicholle 106
Bucher, James 106
Buchner, Matthew 206
Buckey, Jessica 9, 10, 11, 46, 93, 100, 176, 177, 206
Buckey, Patricia 11, 96, 106
Budzinski, Alexis 152
Budzinski, Victoria 46, 47, 95, 152
Buehler, Harrison 206
Buehler, Spencer 60
Buell, Conner 152
Buesching, Jacob 152
Buford, Alexander 55, 56, 124, 127, 168, 171, 196, 206
Buford, Zach 124, 171
Buford, Zachary 55, 124, 127, 206
Buhring, Jackson 30, 106
Bulaya, Sete 60
Bullerman, Lindsey 46, 206
Bumbaca, Isabella 106, 168
Burbedge, Emily 60, 120
Burggraf, Gabriel 106
Burggraf, Jacob 206
Burgos, Aiyana 152
Burgos, Arique 60
Burke, Madison 145, 206
Burkhart, Rorie 60, 120
Burlage, Courtney 152
Burlage, Jack 106
Burnett, Kate 106
Burns, Dominic 60, 116
Burns, Larry 60
Bursley, Allison 47, 202, 206
Burton, Brooke 152
Burton, Maguire 206
Busch, Malik 123, 152
Butler, Alexis 60
Butler, Andrew 106
Butler, Kyle 152
Butler, Michael 206
Butler, Royce 60, 120, 146
Buzalski, Lauryn 206
Byers, Chase 129, 206
Byers, Katelyn 54, 55, 56, 57, 58, 60
Byers, Lindsay 7, 152, 191
Byers, Paige 60

C

Cablao, John Freidrich 106
Caenepeel, Linsey 60
Cagle, Reagan 106
Caldwell, Morgan 106
Caldwell, Samantha 152
Calhoon, Conner 60
Calhoon, Hope 206
Calhoun, Ryan 152
Callaghan, Caitlin 97, 168, 243
Callender, Abigail 124, 152, 171
Callender, Becky 243
Callihan, Natalie 60
Calvin, Alexander 206
Calvin, Arianna 152, 199, 206
Calvin, Madeline 60, 121
Cameron, Benjamin 106
Campbell, Adrianna 106
Campbell, Alexandria 206
Campbell, Brandon 172, 206
Campbell, Ethan 58, 60
Campbell, Hope 15, 41, 152
Campbell, Zane 152
Campeau, Nathan 52, 121, 152
Campeau, Peter 106
Cantrell, Isabella 5, 7, 41, 47, 87, 152, 169
Capek, Elizabeth 152
Carey, Gwendolin 206
Carlton, Luke 5, 95, 98, 152
Carnall, Carolyn 106, 121
Carnes, Kayla 46, 206
Carnine, Hayden 152
Carpenter, Mica 152
Carr, Alexis 45, 125, 206
Carr, Alicia 206
Carr, Mary 41, 152
Carrico, Kelsi 22, 23, 106
Carrier, Caroline 6, 44, 54, 55, 72, 116, 124, 127, 170, 194, 195, 202, 206
Carriveau, Nathaniel 152
Carroll, Katie 60
Carroll, Sierra 206
Carter, Austin 60
Carter, Elizabeth 152
Carter, Emily 152
Casbon, Katie 34, 60, 120
Case, Brianna 207
Case, Megan 207
Casetti, Elisabeth 106
Casetti, Nicholas 30, 94, 121, 207
Cash, Seamus 152
Casper, Julia 60
Cassell, Kollie 106
Cassell, Otis 152
Castaneda, Samantha 152
Casteel, Emma 60
Castillo, Ellie 152
Castillo, Jose 152
Castleman, Alina 80, 152
Castline, Thomas 45, 106
Castro De la Hoz, Maria 106, 120
Castro, Hailey 60, 167
Castro, Kaitlin 207
Catral, Samuel 122, 207
Caudillo, Carson 60
Caurro, Garrett 144, 152
Caurro, Jensen 145, 152
Cavalieri, Autumn 106, 125
Cave, Emily 95, 106
Cavender, Napolean 60
Cavinder, Joseph 60
Cavinder, Melody 60
Cavinder, Paige 106
Cencelewski, Jordan 25, 60
Cenkush, Karina 60
Cenova, Anna 60
Cenova, Joseph 207
Centilli, Cassidee 53, 121, 146, 150, 152, 168
Cerling, Chloe 121, 152, 198
Cernak, Lauren 23, 207
Cha, Michael 152
Chackochan, Jeswin 60
Chaffee, Max 37, 145, 207
Chalman, Adam 78, 207
Chambers, Alyssa 125, 152, 170
Chambers, Tiarianah 207
Chambers, Torianne 152
Chamushala, Terrence 106
Chang, Charlotte 152
Chang, Renee 60
Chapla, Riley 4, 22, 95, 98, 129, 152
Chapman, Audrey 106
Chapman, Caleb 207
Chapple, Matthew 60
Chapple, Richard 106
Chartier, Gillian 60
Chase, Madelyn 121, 146, 152
Chaudhry, Aisha 14, 103, 207
Chaudhry, Fotmah 14, 104, 106
Chaudhry, Hira 60
Chaudhry, Samea 14, 207
Chavez, Ciera 5, 138, 139, 167, 207
Cheatwood, Kendall 129, 152
Chen, Amy Yubing 60
Chen, Chelsea 85, 152
Cheng, Erica 60
Cherry, Mackenzie 106, 201
Chettleburgh, Lia 55, 106, 171
Chijioke, Favour 152
Chiu, Jadyn 82, 152
Chivers, Lauren 106
Chivers, Sydney 152
Chodzinski, Chloe 58, 60
Chodzinski, Tori 127, 152
Chow, Drason 74, 85, 207
Chrise, Evan 131, 152
Chrisman, Lawson 60
Chrisman, Lydia 93, 97, 207
Christensen, Kenneth 60
Chudzicki, Kylie 153
Church, Mia 47, 153

Chustak, John 106
Cichoracki, Patrick 207
Ciesialka, Elizabeth 153
Cira, Jacob 207
Cira, Jordan 60, 120
Cisneros, Elena 60
Citter, Savannah 106, 121
Citter, Yukari 60
Clapp, Lauren 60
Clark, Lexus 106
Clark, Max 11
Clark, Maxwell 106, 180
Clark, Payton 106
Clark, Samuel 207
Clark-Pescetto, Alexis 60
Clauss, Riley 80, 153
Clay, Abbie 106
Clay, Alexi 207
Clay, Nathaniel 74, 106, 121
Clayton, Cole 79, 119, 207, 260
Clayton, Dorian 18, 19, 153, 184
Clements, Elizabeth 106
Clements, Emilee 60
Clements, Marissa 153
Cline, Brodie 153
Cline, Gavin 60
Clinton, Trinity 60
Clippinger, Shelbey 207
Cloonan, Dylan 106
Clow, Stephanie 106
Coates, Ian 106
Cobb, Gabriel 153
Cochran, Hutton 12, 106
Cocquyt, Cannon 60
Cocquyt, Carson 79, 207
Cocquyt, Marisa 60
Cocquyt, Noah 153
Coffman, Taylor 50, 51, 106, 125, 164
Cole, Grace 95, 106
Cole, Sydney 53, 121, 126, 153
Coleman, Garrett 153
Coleman, Kaylee 153
Collier, Kharringtin 106
Collins, Alexander 106, 123
Collins, Aubriana 153
Collins, Kelsey 106
Collins, Peyton 60
Collmer, Seth 153
Collymore-Williams, Kendra 55, 124, 127, 153, 195, 196
Conlee, Jaydlyn 207
Conley, Parker 106
Conley, Peter 153
Conner, Corisa 50, 51, 106
Connors, Madeline 91, 93, 100, 104, 106, 169
Contat, Addison 106
Cook, Abbi 95, 98, 191, 207
Cook, Averi 95, 98, 106, 191
Cook, Camron 153
Cook, Elaine 207
Cook, Gracie 106
Cook, Mitchell 60
Coop, Christian 207
Cooper, Aidan 60
Cooray, Janusha 60, 121
Copenhaver, Samantha 207
Copenhaver, Tabitha 153
Corbin, Emily 14, 208
Cornelis, Christian 106
Cornelis, Jeremiah 106
Cornell, Cameron 106
Cornell, Curtis 32, 33, 208
Corning, Jasen 153
Correll, Noah 208
Cortier, Gabrielle 153
Corwin, Jacob 106, 188, 189
Corwin, Meghan 44, 119, 208
Costa, Gabriella 60
Costa, Isabella 106
Cotton, Yochanan 208
Coughlin, Olivia 153
Cox, Andre 60, 120
Cox, Brandon 60, 120
Cozart, Kaitlyn 106
Craft, Katherine 4, 208
Craft, Zachary 106
Craig, Connor 60, 142
Craig, Jonah 21, 60
Craig, Kiley 60
Craig, Micah 18, 19, 208
Crail, Nolan 60, 132, 175
Crane, Cassidy 106
Crawford, Alexa 208
Creakbaum, Kaycie 61, 129
Creviston, Jacob 106
Criddle, Montana 61
Cripe, Cassidy 102, 106, 138, 139
Cripe, Chloe 61
Cripe, Erin 44, 119, 208
Cripe, Jagger 208
Cripe, Tyler 153
Crist, Camille 28, 29, 106
Crist, Jennifer 243
Cronk, Marni 243
Cross, Elijah 153
Cruz, Sophia 26, 27, 153
Csenar, Thomas 243
Cuellar-Dominguez, Jamie 95, 101, 153
Cullison, Madeline 46, 125, 208
Culver, Camden 61
Cummings, Badin 9, 208
Cummins, Joel 61, 142
Curtis, Gatlin 61
Curtis, Nathaniel 61
Curylo, Annabelle 47, 104, 106, 141
Cussen, Hannah 34, 61
Cussen, Taylor 61

D

Daffron, Caden 61, 120
Daigneau, Andrew 107
Dajic, Adin 58, 61
Daley, Emily 50, 51, 72, 93, 100, 208
Daley, Stephanie 61
Danaher, Patrick 61
Dang, Diem 14, 101, 103, 153
Danley, Cole 107
Danley, Hayley 153
Danley, Nicholas 61, 142
Daoust, Preston 79, 166, 208
Darr, Corinna 153
Darr, Dominique 153
Darr, Erin 153
Darr, Sophia 107
Das, Siddharth 153
Datta, Rajeev 30, 107
Dauby, Brynn 61
Dautel, Daniel 85, 208
Davenport, Cameron 61
Davenport, Jordan 20, 61
Davenport, Kaylee 120, 208
Davenport, Namaya 153
David, Justin 208
Davidson, Sophia 153, 199
Davis, Chloe 12, 46, 208
Davis, Chyanne 107
Davis, Connie 243
Davis, Daivyn 107, 145
Davis, Dalton 61, 120
Davis, Dylan 208
Davis, Jayden 107
Davis, Michael 107
Davis, Sara 47, 153
Davis, Savannah 40, 41, 46, 47, 48, 208
Davis, Te`Von 208
Davis, Zachary 120, 153
Dawson, Brooke 107, 138, 139
Day, Brittney 153
Day, Mary-Elizabeth 5, 7, 78, 103, 153, 169
De La Fuente, Katelynn 153
de Varona, Anna 24, 25, 61
De Varona, Jacob 153
Deak, Grace 93, 100, 153
Deakin, Garrett 189, 208
Deakin, Isabella 153
Deakin, Kimberly 107
Deal, Joseph 107
DeBartolo, Vincent 107
Decauwer, Sydny 107
Deckard, Jordan 153
Decloedt, Richard 153
Decocker, Reid 107, 120
Defreeuw, Jasmine 15, 61, 97, 168
DeGennaro, Annalise 138, 139, 153
Dehart, Victoria 208
Dejong, Andrew 107
Deleu, Sequoia 61
Dell, Caroline 107, 121
DeMien, Tanner 145, 208
Demske, Jack 19, 208
DeMuth, Adriana 61
Denaway, Brendon 153, 173
Dennis, Colton 61
Deranek, Alex 153
Derda, Derek 107
Derickson, Haley 61
Derickson, James 153
Deschepper, Hannah 153
Desmith, Nathan 61
Destefano, Dominic 107, 120
Detert, Anastasia 61
DeToro, Ryen 17, 125, 153
DeVault, Hadassah 107
DeVault, Yehezquel 107
DeVolder, Claire 208
Devolder, John 107
Devore, Wyatt 153
Dewitt, Aaron 107
Dewitt, Brandon 61, 120
Dewitt, Lorileigh 46, 208
Dezenzo, Carson 208
Diaz-Enciso, Oliver 61
Dibble, Korbin 107
Dickens, Shaylinn 209
Dickerson, Zachary 61
Dickman, Kaitlin 243
Diedrich, Benjamin 153
Dies, Aaron 61, 142
Dies, Evan 142, 153
Dietz, Miranda 14, 153
Dignard, Nathaniel 209
Dilling, Rebecca 107
DiMarzio, Stella 34, 35, 153
Dimmitt, Jerry 153
Dini, Thomas 15, 153
Dinnon, Jack 30, 95, 104, 107
Ditmer, Essence 61
Ditmer, Grace 61, 186, 187
Dittbenner, Emma 138, 139, 153
Dix, Sebastian 61
Do, Avril 57, 61, 120, 194, 195
Do, Michael 47, 153
Dobay, Chloe 42, 153
Dodd, Destiny 209
Doenges, Ryan 153
Doi, Sara 10, 87, 98, 135, 209
Doi, Sean 61, 175
Domal, Sydney 61
Donahue, Connor 61
Donaruma, John 57, 85, 107, 195
Donze, Keenan 61
Dorbin, Paige 209
Dorsey, Janaysha 153, 199
Doshi, Emma 153
Doshi, Nathan 92, 153, 199
Doshi, Sydney 153, 199
Doster, Jayden 61
Doty, Andrew 4, 185, 209
Doty, Hayli 61, 147
Dougall, Lindsey 42, 43, 61, 120
Dougall, Lorianne 52, 53, 121, 146, 153
Douglas-Scott, Nicholas 54, 107, 170
Downie, Gavin 107
Dralle, Tyler 107, 174
Dreher, Colin 153
Dreibelbeis, Allison 61, 120
Driggers, Julie 61, 120
Drinkall, Ryan 209
Droessler, James 209
Du, Jeffrey 30, 107
Dubea, Kaleb 153
Dubree, Madelyn 53, 121, 123, 146, 153
Dubree, Savanah 61, 120
Duchine, Emily 75, 153
Dunderman, Jennifer 243
Dunderman, Noah 209
Dunham, Betsy 243
Dunkelberger, Victoria 61
Dunlap, Landon 209
Dunlap, Linda 243
Durfee, Brandon 209
Durr, Jonathan 209
Durr, Noah 85, 120, 153
Durrell, Christopher 61
Durrell, Megan 61, 82
Durski, Kaylin 61, 120
Dwyer, Michael 107

Dye, Noah 153
Dziadula, Daniel 61
Dziadula, David 107, 120

E

Eades, Gracie 153
Eades, Jacob 107
Eades, McKenzie 209
Earl, Brandon 209
Earl, Jordan 209
Easton, Aurora 209
Eaton, Heather 209
Eaton, Leah 61
Echeverria, Felix 107
Eckerley, Jennifer 209
Eckerley, Jessica 209
Eckerley, Jordan 209
Edgell, Megan 154
Edgerly, Alyssa 57, 119, 154, 170
Edgerly, Kayla 61, 95
Edington, Nathan 61
Edison, Jada 78, 107
Edmondson, Shannon 61
Edwards, Elizabeth 209
Edwards, Jordan 209
Effertz, Arithon 107
Effertz, Elena 125, 209
Egendoerfer, Maxwell 55, 61
Egendoerfer, Sydney 22, 23, 107
Ehmer, Alex 61
Ehmer, Nathaniel 61
Eitler, Madison 61
Ejemenye, Ehaesi 102, 107, 141
Ejemenye, Oseoje 209
Eldred, Grace 46, 47, 154, 193
Eldred, Joshua 61
Elias, David 61, 120
Elkins, Austin 209
Elkins, Blake 107
Ellsworth, Chanler 5, 128, 166, 189, 209
Elswick, Christian 107, 174
Emenim, Chinonso 209
Emenim, Ekachi 209
Emmons, Josephine 154
Engdahl, Matthew 107
Enyeart, Breana 34, 35, 186, 187, 210
Erichsen, Alexander 210
Erickson, Samantha 61
Ernsberger, Brandon 154
Ernsperger, Regan 61
Ernsperger, Ruth 154
Ernzen, Bryce 61
Ernzen, Carilyn 61
Eshowsky, Jacob 107
Eskildsen, Josefine 121, 154
Eskildsen, Mads 121, 154
Essex, Connor 210
Estrada, Cora 82, 120, 154
Ettline, Kayla 50, 51, 154
Evans, Caleb 61
Evans, Hunter 37, 38, 107
Evans, Lucas 61, 142
Evans, Realyn 61
Evans-Sowala, Richard 61
Ewald, Nicholas 5, 210
Ewing, Megan 154
Eyestone, Dylan 210

F

Fadely, Alex 154
Fager, Coy 61
Fain, Paul 210
Fair, Michael 61, 121
Fairley, Cole 107
Falace, Nicholas 107, 120
Falace, Victoria 210
Faltynski, Calyb 154
Faltynski, Ryan 154
Fanti, Megan 210
Farias, Addyson 10, 61, 103
Farias, Mia 103, 128, 154
Farrell, Cameron 107
Farrough, Nicholas 210
Farrough, Sarah 61, 120
Fausnaugh, Christina 154
Fausto, Shalom 154
Favilla, Nicholas 61
Fawad, Hadeed 107
Fawad, Huda 82, 154
Feder, Amanda 28, 29, 154
Feeley, Michael 154
Feliciano, Daysha 210
Felker, James 62
Feltes, Hannah 107
Feltz, Brianna 154
Feltzer, Alexander 121, 128, 154
Feltzer, Benjamin 62
Fennen, Ryan 93, 210
Fenner, Chase 210
Fenner, Paige 107
Ferguson, Andrea 107
Ferguson, Brandon 210
Ferguson, Hunter 107
Ferraro, Joseph 62, 142
Ferrigan, Joseph 154
Ferris, Shawn 62
Ferris, Stephanie 154
Ferris, Steven 210
Fields, Breanna 210
Fields, Italia 26, 27, 210
Fields, Mathias 210
Fields, Robert 62
Fillmore, Aubriana 154
Fillmore, Sierra 210
Finnessy, Margaret 125, 210
Firestein, Kyle 150, 154, 199
Fischer, Caleb 62, 132
Fischer, Catherine 154
Fish, Alex 154
Fisher, Connor 78, 128, 189, 210
Fisher, Julia 154
Fisher, Kendall 210
Fisher, Leah 25, 62
Fisher, Macgrady 107
Fitzgerald, Janiece 243
Fitzhugh, Clara 40, 41, 147, 210
Flanagan, Brady 107
Flanagan, Isabella 15, 52, 53, 121, 146, 154
Fleming, Dominique 72, 81, 100, 154
Fleming, Gavin 154
Fletcher, Josh 243
Flores, Jared 62, 82
Flores, Melessa 62
Flores, Olivia 210
Flynn, Shane 210
Focht, Isabella 62
Focht, Micah 82, 154
Foley, Chloe 154, 191
Follett, Raegan 154
Follett, Sydnee 62
Forbes, Jonathan 62, 120
Ford, Andrew 62
Forkner, Maddison 154, 191
Forry, Michael 62, 121
Forsey, Matthew 9, 210
Forsythe, Christian 12, 107
Foster, Abbegayle 210
Foster, Odessa 154
Foust, Erica 210
Fox, Alyson 107
Fox, Austin 107
Fox, Benjamin 62, 167
Fox, Cohl 107, 120
Fox, Elle 62, 120, 146
Fox, Isabel 107
Fox, Justyn 82, 210
Fox, Madisyn 154, 191
Fox, Molly 5, 166, 211, 260
Fox, Willow 62
Francis, Benjamin 15, 53, 121, 126, 211
Francis, Zachary 15, 53, 97, 107, 168
Frank, Lauren 34, 35, 79, 187, 211
Franklin, Paul 211
Franson, Lauren 129, 154
Fraser, Travis 211
Frazier, Joleisha 62
Freehan, Andrew 154
Freel, Brenden 211
Freel, Emma 211
Freel, Evan 107
Freeman, Lauren 211
Freet, Brenden 107
Frenken, Madisen 62
Freyberger, Ella 62
Freyberger, Greta 99, 129, 154
Frischknecht, Nathan 107
Fritz, Emily 154
Fritz, Jakub 62
Frost, Madison 62
Fry, Rachel 243
Ftergiotis, Nicholas 107, 188
Fuelling, Kendra 121, 125, 211
Fuelling, Paige 62
Fuerst, Katelyn 211
Fuller, Brooke 107
Fulton, Alexandra 62
FUNHOUSER, KELSEY 41
Funk, Allison 24, 25, 107, 201
Funkhouser, Kelsey 4, 40, 41, 46, 47, 87, 186, 187, 211
Furry, Bazil 107
Furry, Charles 20, 21, 62
Furry, Daniel 79, 211
Futa, Evan 62

G

Gabrielson, Gabrielle 76, 154
Gabris, Andrea 93, 100, 211
Gaeti, Anthony 107
Gaffron, Eli 154
Gaines, Jason 211
Galaviz-Anderson, India 62
Galaviz-Sherwood, Jordan 211
Galiher, Sean 243
Gallo, Carter 62, 120
Galloway, Anne 10, 211
Gamble, Tiasia 167, 211
Ganser, Colson 107
Ganser, Dominic 80, 107
Ganser, Joshua 154
Ganser, Morgan 107, 120, 146
Ganser, Nicholas 211
Garcia, Alan 211
Garcia, Michael 38, 107
Garcia, Yaireli 107
Gard, Chloe 108
Gardner, Izabella 15, 55, 72, 127, 171, 195, 196, 202, 211
Garman, Satin 211
Garman, Sieria 108
Garrage, Kayla 45, 98, 211
Garrage, Kristin 62
Garrett, Dae`Vonna 62
Garrett, Debbie 243
Garwood, Abbigail 108
Garwood, Amira 62, 147, 190, 191
Garza, Spencer 211
Gates, Gwynyth 2, 6, 35, 108, 167, 168, 191
Gatete, Gabriel-Francois 62, 132
Gaughan, Joshua 108
Gaynor, Johnathon 62
Gearhart, James 211
Gefri, Noah 108
George, Amanda 186, 187, 211
George, Derek 30, 74, 75, 154
George, Josiah 108
Gerardo, Antonio 154
Gerber, Laura 90, 154
Gerndt, Jacob 62
Gerndt, Jared 211
Gerstler, Samuel 108
Gettig, Mollie 4, 211
Ghosh, Samik 62, 120
Ghyselinck, Samuel 79, 211
Gibson, Isabella 108, 120
Gibson, Jon 212
Gibson, Taylor 62, 120
Gibson-Ross, Brett 189, 212, 253
Gilbride, Hope 53, 121, 212
Gill, Garrett 212
Gill, Michael 62
Gilleand, Zoe 108
Gillis, Joseph 154
Gilroy, Seth 62
Gingrich, Alexander 154
Gingrich, Madelyn 58, 62
Giovannini, Pierino 79, 189, 212
Gipson, Johnnie 108
Gizewski, Isaac 108
Glasco, Daniel 62
Glasper, Corea 108
Glazman, Gantuya 243
Goetz, Samuel 73, 125, 188, 189 212
Goffeney, Alexis 108
Goffinet, Alexander 62, 72, 81, 116
Goldstone, Cassidy 108
Gomez, Keelie 108
Gonzalez, Gabriella 154

Gonzalez, Giovonni 212
Gonzalez, Israel 108
Gonzalez, Joel 108
Gonzalez, Nathaly 62, 120
Goode, Carter 62
Goode, Gavin 154
Goodsell, Alejandra 108
Goodsell, Ronald 212
Goralczyk, Anne 82, 108
Goranson, Grady 154
Gordon, Xavier 62
Gore, Ellie 15, 154
Goreja, Haris 121, 212
Goreja, Sarah 108
Gorman, Kelly 108, 129, 146
Gorset, Ryoko 10, 108, 190
Gosztola, Jeremiah 212
Gotha, Hannah 212
Goudy, Kyrshaun 212
Gould, Gabriel 62
Grabowski, Adrienne 51, 108
Grace, Madeline 44, 121, 167, 212
Grace, Olivia 62, 120
Graf, Carter 108
Graff, Tyler 108
Graham, Chloe 108
Graham, Ian 4, 154
Graham, Margaret 23, 212
Graham, Samantha 212
Graham, Wayne 62
Graham, Zaria 108
Gramza, Gabrielle 125, 212
Granado, Jacob 154
Grannan, Phillip 108
Grashorn, Ethan 154, 198
Grashorn, Jason 62, 120
Gratzol, Carissa 95, 138, 139, 154
Gray, Alexis 95, 212
Gray, Kylei 154
Gray, Nicolette 108
Grayson, Xavier 108
Greaves, Ian 57, 93, 99, 100, 119, 127, 168, 170, 171, 202, 212
Green, Chloe 62, 95, 167
Green, Donald 58, 62
Green, Victoria 154
Greenwell, Garrett 120, 154
Greenwell, Grant 62, 120
Gregory, Madison 15, 42, 47, 154
Greiner, Hannah 62
Grey, Alannah 62
Gries, Daniel 18, 19, 212
Griffin, Adrian 154
Griffin, Danielle 212
Griffin, Jeremiah 154
Griffith, Allison 212
Griffith, Zoe 62, 120
Griggs, Jordan 140, 154
Griman, Mackenzie 154
Grocock, Samantha 55, 57, 77, 154, 196
Groner, Alexis 62
Groner, Austin 212
Groshans, Zachary 154
Gross, Jacob 154
Grove, Bailee 108, 201
Grove, Gabriel 154
Groves, Delaney 212
Groves, Evan 108
Gubich, Ivan 62, 120
Guennel, Anna 108
Guennel, Anthony 188, 212
Guerra, Jose 108
Gultekin, Ilgin 62
Gump, Sarah 212
Gundy, Aubri 108, 121
Guntle, Dylan 108
Gurnee, Curtis 108
Gustafson, Adam 73, 131, 212
Gustafson, Anna 154
Gwynn, Charlene 212

H

Haas, Mason 121, 154
Habas, Emily 155
Habas, Lucia 62
Hadary, Nathan 108
Haggin, Mikelangelo 212
Haggin, Ryan 155
Hague, Ryan 19, 79, 155
Hahaj, Claire 52, 121, 155
Hahn, Anna 155
Hahn, Haleigh 50, 51, 62, 120
Hahn, Tabor 123, 155
Hairopoulos, McKenna 155
Haisley, Christian 155
Hake, Grant 213
Hale, Autumn 47, 155
Hale, Elisabeth 108
Hale, Emmalyn 62
Hale, Zachary 213
Halicki, Emma 108
Hall, James 155
Hall, Jonathan 62
Hall, Natalie 95, 213
Hall, Sophia 42, 108, 147
Hall, Yasmine 62, 117
Haluska, Faith 42, 108
Haluska, Joshua 79, 188, 213
Hamdan, Miasar 155
Hamilton, Abigail 10, 166, 191, 213
Hamilton, Christopher 32, 33, 45, 121, 128, 184, 185, 213
Hamilton, Jackson 213
Hamilton, Lauren 22, 23, 155
Hamilton, Liam 155
Hammer, Kelsey 4, 40, 41, 46, 47, 95, 213
Hammer, Nathan 213
Hampton, Bryce 38, 155
Hampton, Chelbi 213
Hampton, Cheyenne 108
Hampton, Najha 155
Hank, Jan 243
Hanna, Madison 10, 48, 49, 87, 213
Hansen, Justin 62
Hantz, Mckenzie 62
Haque, Daoud 155
Haque, Miriam 14, 103, 213
Harbin, Jarred 62
Harbin, Katelyn 40, 41, 147, 201, 213
Hardrict, Nick 108
Hardy, Arianna 108
Hare, Fallon 62
Hare, Logan 155
Harman, Jacob 155
Harman, Nicholas 30, 155
Harper, Jeffrey 19, 145, 155
Harrington, Grant 80, 92, 123, 155
Harris, Breanna 62
Harris, De`Jah 213
Harris, Haylee 7, 155
Harris, Kamron 108
Hart, Regan 23, 213
Harting, Courtney 155
Harting, Leigh 155
Hartland, Philip 62
Hartman, Jacob 108
Hartman, Natalie 108
Hartzell, Connor 62
Hartzke, Jordan 62
Haruethaivijitchok, P 213
Harvey, Lauren 108
Hatfield, Andrew 155
Hatfield, Natalie 108
Haughee, Noelle 213
Havard, Robertson 108
Hawkins, Carol 108, 120
Hawks, Caleb 108
Hawley, Joseph 62
Hawley, Matthew 213
Hay, Ian 213
Hayes, Brayden 213
Hayes, Damian 62, 120
Haywood, Delrontay 63
Haywood, Gabriella 63, 140, 200
Hazen, Dale 63
Hazen, Daniel 213
Hazen, Jacob 213
Head, Christopher 63, 189
Heater, Austin 213
Heater, Brice 108
Heavner, Jagger 155
Hederman, Erin 243
Hedman, Hallie 22, 155
Hedrick, John 63
Hedrick, Michaela 155
Heffelfinger, Claire 4, 6, 129, 155
Heidinger, Julia 63, 120
Heidinger, Kayla 15, 155
Heilman, Chase 155
Heilman, Jaden 103, 108
Heilman, Rosina 243
Heine, Ethan 108
Heine, Madison 120, 213
Heineman, Jakob 108
Helepa, Aiesha 155
Helminger, Sydney 108
Helmkamp, Scott 63
Helms, Kathryn 108
Hembrecht, Abbie 82, 94, 108, 138, 139
Hemmelgarn, Jeffrey 108
Hemmerling, Maureen 243
Henderson, Corey 213
Henderson, Daniel 213
Henderson, Eva 44, 63
Hendrichs, Joshua 155
Hendrix, Steven 213
Henry, Andelisia 125
Henry, Christian 155
Henry, William 63
Hensel, Clayton 63
Herman, Amy 63, 138, 139, 200
Herman, Madison 155
Hermosillo, Desiree 14, 150, 155
Hernandez, Madison 108
Hernandez, Montserratt 63
Hernandez, Ramon 155
Hershberger, Ashton 121, 126, 213
Hershberger, Ethan 54, 108, 121, 171
Hershberger, Nicholas 155
Heryadi, Taqia 155
Hesch, Brendan 214
Hesser, Elise 214
Heuermann, Maxwell 92, 155, 188, 189, 199
Heyvaert, Samuel 63, 82
Hickey, Allison 26, 27, 108
Hickey, Carter 108, 131
Hickey, Rachel 26, 27, 48, 49, 214
Hickle, Brooklyn 155
Hicks, Corrina 15, 52, 93, 97, 100, 121, 146, 155
Hicks, Hailey 63, 120
Hieb, Grayson 155
Higbee, Savannah 108
Higgins, Mia 7, 155, 190, 200
Higgins, Morgan 63
Hill, Claire 108
Hill, Joshua 63
Hill, Logan 144, 145, 155, 184
Hill, Samantha 63
Hill, Soraya 63
Hill, Sydney 46, 95, 214
Hillebrand, Alexis 155
Hillebrand, Katelynne 108
Hillsdon-Smith, McKenna 155
Hine, Emily 155, 199
Hiner, Ryan 108
Hines, Hunter 155
Hinsey, Joshua 15, 51, 52, 53, 97, 121, 146, 214
Hinton, Bryce 214
Hinton, Makenzie 11, 46
Hinton, Savannah 150, 155, 199
Hisaw, Hailey 214
Hiscock, Jessica 155
Hiscock, Joseph 63
Hixenbaugh, Kylee 26, 27, 108, 200
Ho, Hoang Thanh 108
Ho, Johnny 36, 155
Hoath, Eugene 172, 214
Hochstettler, Ashley 63
Hocker, Kristine 10, 214
Hockert, Kassidy 155, 170, 171
Hodgemire, Bryce 109
Hodges, Christopher 109
Hoffman, Caleb 63
Hoffman, Jacob 121, 155
Hogan, Nicholas 120, 155, 199
Hogg, Trinity 109, 121
Hoke, Reagan 35, 63, 187
Hoke, Reilly 63
Holderbaum, Shelby 109
Holland, Alec 63, 133
Holland, Payton 34, 75, 214
Holloway, Darrian 155

Holloway, Lauren 214
Holmes, James 109
Holt, Carl 243
Holt, Dyllan 63, 188, 189
Holt, Ian 155
Holt, Makaila 109
Holt, Natalie 63
Holtgren, Autumn 63
Honesty, Elijah 109
Hood, TreVon 63
Hoogland, Dianne 109
Hoogland, Paige 155
Hoop, Aaron 155
Hoover, Elisha 50, 51, 63, 164
Hoover, Joshua 63
Hoover, Leah 50, 51, 63, 164
Hopper, Hannah 63
Horein, Cassidy 11, 138, 139, 155, 200
Horsley, John 155, 198
Horvath, Alex 109
Horvath, Cambree 109, 190
Horvath, Carter 155
Horvath, Holly 214
Horvath, Jayla 109
Horvath, Joseph 109
Horvath, Lucie 93, 100
Horvath, Madison 63
Horvath, Riley 109
Horvath, Trenton 38, 155, 192
Hosea, Lacie 109
Hosea, Logan 109
Hosea, Lyndsie 214
Hoskins, Kegan 155
Host, Tyler 214
Hough, Garrin 120, 155
Housand, Katilyn 63
Houser, Jacob 155
Houttekier, Abigail 63
Houttekier, Angela 138, 139, 214
Howard, Andrew 214
Howard, Emily 63
Howard, Erica 155
Howell, Matthew 63, 142
Howell, Noah 99, 155
Howey, Madison 109
Hu, Oliver 30, 63, 120
Huber, Anna 63, 190
Huchko, Alexis 10, 214
Huchko, Logan 63, 189
Huffman, Braden 109
Huffman, Jonathan 155
Huffman, Madelyn 63
Huggins, Shelby 214
Hughes, Madison 63
Hullinger, Shane 214
Hummel, Adam 155
Hummer, Ciara 155
Hummer, Jared 214
Hummer, Sophia 109
Humphreys, Brookelynn 109
Humphreys, Payton 155
Hums, Tyler 109, 174
Hunsberger, Pam 243
Hunt, April 214
Hunt, Ella 63
Hunt, Harold 156
Hunt, Mikayla 63
Hunt, Monica 109
Hunt, Tommy 214
Hurlbut, Noah 109
Hurley, Abigail 63
Hurley, Cade 109
Hurley, Hunter 63
Hurley, Jack 145, 156
Hurley, Zoe 109, 129, 200
Hurn, Hayden 4, 18, 19, 185, 214
Hurst, Gregory 37, 156
Huser, Grace 13, 156
Huth, Molly 79, 166, 214
Hutslar, Karl 109
Huxford, Bryce 214
Huxford, Jillian 63
Hygema, Dillon 63, 82
Hygema, Kristy 47, 156

I

Iapalucci, Kathryn 24, 156
Ibarra-Barranco, Jacqueline 109
Idowu, Oluwabukola 109, 142
Idowu, Oyedamola 156
Imamovic, Muris 156
Imber, Alexander 109
Imber, Andrew 109
Imber, Ashley 52, 97, 109, 120
Inabnit, Grace 5, 10, 46, 47, 79, 214
Ingle, Joshua 63, 82
Ingle, Leah 156
Ingram, Alan 156
Irish, Ethan 63
Irvin, Joseph 156
Isacson, Claire 63, 117
Isenbarger, Kendall 156, 199
Ishimwe, Melyse 214
Islam, Muntaha 63, 120
Israel-Burke, Mecca 109, 141, 201
Ivey, Cory 214
Ivy, Julia 10, 177, 215

J

Jaarda, Caleb 109, 120
Jabian, Kimberly 42, 156
Jabian, Mark Tobit 63
Jabian, Mark 58
Jach, Lukasz 109
Jacinto, Jaqueline 109
Jacinto, Yesenia 215
Jackey, Paige 215
Jackson, Aaron 109
Jackson, Cherri 243
Jackson, Gavin 156
Jackson, Jakob 63, 116
Jackson, Jayce 63
Jackson, Jonathan 93, 156, 169
Jackson, Madison 42, 43, 63
Jackson, Raegan 109
Jacob, Mackenzie 156
Jacobson, Abigail 109
Jaga, Jaylan 156
Jahnke, Carletta 63, 137
Jairam, Manav 156
Jakey, Bridgette 215
Jakubowski, Hannah 156
James, Amir 63
Jamieson, Cameron 156
Jana, Rasechaba 63
Jang, Elliot 109
Jang, Jin 63, 141
Janicki, Joshua 156
Janko, Aron 18, 19, 215
Jankowski, Ellie 34, 35, 156, 187
Jankowski, Morgan 10, 78, 215
Janowczyk, Julia 63, 190
Janowsky, Ian 54, 55, 57, 124, 156, 194, 195, 196
Jaques, Sydney 42, 109, 147
Jawanda, Kuldeep 109
Jefferson, Savanah 120, 215
Jennings, Megan 109, 191
Jennings, Taylor 120, 156
Jerzak, Lucas 52, 121, 150, 156
Jester, Leyla 215
Jett, Jonne` 63
Jett, Kavon 156
Jett, Shaiya 215
Jetter, Trevor 215
Jiles, Beau 215
Johnson, Ashlyn 54, 57, 109
Johnson, Ava 215
Johnson, Chance 215
Johnson, Charles 109
Johnson, Evan 6, 109
Johnson, Grayson 109
Johnson, Jaden 109
Johnson, Jadyn 63
Johnson, Kaylee 109, 141
Johnson, Makayla 215
Johnson, Nickolas 215
Johnson, Noah 156
Johnson, Owen 63
Johnson, Ree 243
Johnson, Rome 156
Johnson, Samantha 215
Johnson, Sydney 50, 51, 109, 121, 164, 165, 166
Johnson, Tate 36, 109
Johnston, Brooklynn 156
Johnston, Zachary 156
Jones, Abigail 156
Jones, Aiden 63
Jones, Brooks 63
Jones, Colin 215
Jones, Delaney 63
Jones, Hunter 63
Jones, Ivy 15, 55, 124, 127, 171, 195, 196, 215
Jones, Jaylin 215
Jones, Max 156
Jones, Noah 63
Jones, Olivia 63, 137
Jones, Vernon 215
Jones, Xavier 215
Jordan, Kyle 30, 63
Joy, Chloe 215
Juarez, Adriana 34, 35, 109
Julian, Grace 7, 109
Jurkaites, Makenna 63, 137

K

Kaboski, Andrew 109
Kaczanowski, Aidan 156
Kaczmarek, Aidan 64
Kaczmarek, Michael 64
Kaczynski, Laura 15, 41, 47, 156
Kaczynski, Mary 24, 25, 64
Kadi, Rami 109
Kahl, Benjamin 109
Kalamaros, Erika 156
Kalber, Cory 64
Kalber, Jazzmine 109
Kallookulangara, Maya 52, 109, 121
Kaminsky, Camden 64
Kapfer, Katheryn 64, 120
Karamitsos, Alexander 156
Karaszewski, Elena 120, 156
Kario, Rachel 100, 215
Karkiewicz, Katelyn 109
Kartman, Joshua 64
Kater, Sierra 109
Katlun, Jacob 64
Katsaropoulos, Nicholas 109
Katzenberger, Cali 54, 55, 57, 72, 124, 127, 156, 171, 194, 195, 196
Katzenberger, Wyatt 57, 64, 116
Kauffman, Alexis 50, 51, 109
Kauffman, Brennan 64
Kauffman, Noah 121, 215
Kaufman, Tyler 64
Kaur, Amandeep 109
Kaur, Harsimran 109
Kaur, Jaspal 215
Kaur, Lovepreet 156
Kaur, Swapandeep 64
Kavadas, Carlyle 109
Kavas, Drew 215
Kazi, Fezaan 74, 75, 215
Kazi, Hasaan 74, 156
Keeler, Rachel 55, 109, 117, 170
Keeney, Tyler 109
Kehoe, Emily 109, 190, 191
Keiser, Mitchell 64
Keller, Collin 156
Keller, Jordan 64
Keller, Joseph 109
Keller, Joshua 156
Kelley, Adrianna 64, 95
Kelley, Seth 156
Kellom, Alison 64
Kelly, Nathaniel 64
Kelman, Ian 156
Kelsey, Kaitlin 215
Kelsey, Robert 109
Kemboi, Nehemiah 64
Kemp, Zachary 216
Kemper, Bryce 156
Kennach, Alexander 109
Kennach, George 216
Keosakdy, Dylan 109
Keough, Katelyn 64
Keppler, Riley 34, 35, 109
Kerr, Brendan 64
Kerr, Payton 172, 216
Kerrn, Trey 216
Key, Kala 44, 46, 54, 55, 56, 116, 119, 124, 127, 167, 170, 171, 194, 195, 197, 202, 216
Khan, Hassaan 74, 109
Khan, Mamoon 64
Khandelwal, Vishrut 110
Khanna, Dhruv 166, 216
Kight, Zane 110
Kilbourne, Dana 73, 216
Kilbourne, Nicole 64
Kilmer, Makenzie 156
Kim, Shurun 216
Kincade, Skyler 156

Kindred, Zachary 156
King, Brandon 82, 156
King-Thornton, Mitzie 243
Kirby, Jackson 110
Kirgios, Veronica 9, 10, 83, 191, 216
Kirk, Katherine 44, 118, 216
Kirk, Kelly 110
Kirkpatrick, Josslyn 110, 125, 191
Kirkpatrick, Julianna 64, 190, 191
Kirsch, Arielle 119, 216
Kish, Brayden 216
Kizer, Nicholas 64
Klahr, Alexa 216
Klawinski, Logan 64, 120, 175
Kline, Daniel 98, 156
Kline, Joseph 110
Kline, Kyle 110, 174
Klinedinst, Eliza 110
Kling, Morgan 64
Klotz, Jamie 150, 156
Knepple, Blake 110
Knisley, Caitlyn 110
Knowles, Jeffrey 156
Knox, Brogan 110
Koch, Aubrey 216
Koch, Christian 129, 216
Koch, Emma 110
Koch, Kameron 156, 172
Koellner, Jacob 156
Koellner, Joshua 64
Koelndorfer, Madison 110
Kois, Addyson 28, 29, 64
Kolmodin, Zachary 82, 110, 188, 189
Konanz, Alizabeth 110, 120
Kongphouthakhoun, Toby 156
Konopinski, Alex 110
Konopinski, Lucas 172, 216
Koontz, Cameron 5, 7, 12, 77, 98, 156, 169
Kosac, Mikaleyn 156
Koschnick, Cameron 131, 156
Koszegi, Andrew 110
Koszyk, Logan 64
Kotaru, Abhinav 110
Kouzoujian, John 216
Kovac, Hannah 64
Kovach, Jennifer 216
Kovacs, Kelli 41, 147, 216
Kovacs, Reka 10, 216
Kovatch, David 64
Kovatch, Justin 216
Kozor, Natalie 64, 103
Krachenfels, Joseph 51, 52, 74, 75, 110
Krahn, Stuart 216
Krall, Sarah 64, 120
Kramer, Lauren 110
Krathwohl, Noah 130, 216
Kraus, Mae 110, 120
Krause, John 110
Krause, Kiana 156
Krcelich, Steven 216
Kreger, Cameron 156
Kreighbaum, Elijah 156
Krieg, Alan 216
Krienke, Phillip 64
Kronewitter, Dylan 64
Krueger, Katie 216
Krug, Abigail 156
Kruger, Maxwell 216
Kruggel, Ana 46, 216
Kruis, Jessica 156
Kruse, Benjamin 79, 217
Kruse, Grace 110
Krutsch, Kevin 156, 184, 185
Krych, Cameron 64
Kryder, Marley 64
Kryski-Schirf, Alexis 64
Kubiak, Jeffrey 156
Kuc, Allison 97, 110
Kuhlmann, Clayton 217
Kuhn, Emily 34, 217
Kulczar, Katrina 13, 93, 100, 217
Kulikowski, Hailiedaniele 156
Kullberg, Nicholas 110
Kumar, Arnav 64, 116
Kumar, Komal 85, 94, 110
Kumfer, Alexandria 156
Kumfer, Jonah 64
Kummeth, Hannah 42, 110, 201
Kunze, Sadie 110
Kurama, Arkin 64
Kurian, Sabrina 35, 87, 156, 198
Kurian, Sybil 34, 35, 217
Kuroski, Haley 87, 217
Kuspa, John 110
Kuykendoll, Makaia 110, 129
Kvaratskhelia, Maya 64, 75
Kwak, Michelle 156
Kwok, Michelle 75, 85, 110
Kwon, Darbie 74, 110
Kyle, McKenzie 64

L

Laatz, Elise 156
Laatz, Johnathon 217
Labonte, Zackary 156
LaBoy, Charlise 217
Lacognato, Maya 23, 156
Lacy, Madison 55, 110
Lafleur, Taylor 217
Lafortune, Devon 110
LaFree-Beckett, Victoria 110
Lahane, Shubham 64
Lahey, Emmerson 42, 43, 64
Laidig, Kendra 5, 10, 48, 49, 78, 79, 95, 186, 187, 217
Lake, Madison 217
Lambert, Jackson 128, 157, 188
Lambie, Zoe 110
Lampos, Eilianna 64
Lane, Charles 217
Lane, Michaela 217
Lang, Anna 6, 217
Lang, Morgan 15, 97, 157
Lang, Noah 57, 72, 81, 85, 110, 194, 195
Lang, Wesley 157
Langfeldt, Ally 143, 217
Langfeldt, Garrett 12, 110
Langwell, Ryleigh 47, 95, 157, 176
Langwell, Zachary 189, 217
Lankowicz, Allison 4, 22, 157, 169
Lara, Alex 157
Lara, Josefina 64
Larkin, Nicholas 64, 175
Larkin, Taylor 157
Lashbrooke, David 52, 121, 217
Lashbrooke, Taylor 64, 120
Laskowski, Spencer 110
Lasley, Madeline 45, 217
Lasley, Meg 42, 43, 64, 147
Latimer, Katherine 217
Latimer, Lauren 64
Lauer, Oscar 64
Laughman, Kerissa 41, 48, 217
Lautaru, Briana 110
LaVelle, Nathan 110
Laware, Emily 64
Lawler, Jonathan 64
Lawson, Megan 64
Layman, Grace 104, 110, 141
Le, Trang 157
Leach, Noah 157
Leady, Kayla 110
Lear, Dawson 217
Lear, Hannah 110
Leason, Haley 64
Leclercq, Colt 157
Lecount, Malaki 120, 157
Lederer, Hunter 110
Ledonne, Alec 157
Lee, Caitlyn 15, 40, 41, 157
Lee, Jason 99, 121, 157, 199
Lee, Keshaun 99, 157
Lee, Mariah 157
Lee, Wyatt 64
LeeVan, Bethany 52, 53, 97, 121, 157
Leffel, Sara 217
Lehman, Emily 244
Lehmann, Jack 64, 98, 175
Lehmann, Mallory 157
Lehner, Leslie 140, 217, 252
Leibengood, Joel 48, 49, 120, 128, 217
Leidy, Emma 52, 121
Leidy, Emmalynn 157
Leininger, Jacob 64, 189
Lemarr, Mikayla 64, 120
Lenfestey, Isabella 42, 110, 201
Lenfestey, Karina 4, 157
Lenfestey, Sophia 24, 25, 64
Lenig, Kris 244
Lenig, Melvin 244
Lenski, Aaron 244
Lentine, Avery 157
Leon, Giselle 217
Lepird, Jared 110
Lewinski, Tye 64
Lewis, Austin 217
Li, David 217
Li, Evan 64
Li, Lyvia 74, 75, 110
Li, Xue 64
Liebetrau, Kaitlyn 217
Light, Evan 144, 157
Light, Ryan 218
Lillich, Owen 110
Linares, Citlaly 157
Lindzy, Jordan 79, 128, 218
Lindzy, Kain 64
Lis, Emily 64
Lis, Natalie 110
Lisek, Blake 110
Lisek, Preston 52, 157
Lisenko, Madison 64, 120, 146
Litten, Myranda 157
Little, Mikal 218
Liverett, Clare 64
Liverett, Connor 79, 120, 218
Livingston, Nathan 110
Lizarazo, Alexander 110
Lo, Katie 84, 157
Locke, Evan 157
Logan, Daveyonta 64
Long, Hannah 157
Long, Matthew 32, 33, 45, 78, 121, 218
Long, Mitchell 64
Longenecker, Kassidy 42, 43, 64
Longest, Bradley 157
Lord, Levi 110
Loring, Brian 119, 127, 170, 194, 195, 196, 202, 218
Loring, Christopher 64
Loring, Katherine 79, 218
Loth, Beth 244
Loudin, Grace 110
Loughran, Anne 157
Loutzenhiser, Riley 110
Love, Jertaveus 110
Love, Keomuni 218
Lovett, Rob 244
Lovisa, Dominic 98, 110, 121
Lovisa, Hannah 28, 29, 110
Lovisa, Nathan 172, 173, 218
Lower, Carson 65, 123
Lower, Noah 77, 157
Lowery, Kendall 65
Lowery, Payton 110
Loy, Annagrace 157
Loza, Al 218
Lu, Tingyi 75, 85, 157
Lucas, Jocelyn 157
Luckenbach, Molly 218
Ludwick, Robert 157, 172, 173
Ludwig, Abigail 65
Ludwig, Erin 5, 23, 45, 73, 166, 218
Ludwig, Nathan 18, 157
Ludwig, Ryan 30, 65
Luger, Conni 244
Lundy, Alyssa 128, 157, 191
Lutz, Drew 98, 131, 157
Luzney, Rebecca 50, 51, 218
Ly-Simasy, Joshua 65
Lynch, Kristina 22, 23, 218
Lynch, Ryan 37, 110, 173

M

Ma, Ewan 65
Machalleck, Addison 24, 25, 65, 186
Macik, Kyley 110
Macklem, Elizabeth 53, 120, 157
Maclin, Patrick 110
Macri, Jonathon 218
Madden, Kelsey 218
Maden, Robin 244
Madi, Jonathan 65
Madlem, Anna 110, 141, 201
Madsen, Riley 110
Maes, Matthew 157
Magezi, Cameron 218
Mahler, Kristine 65
Mahnesmith, Shelby 157

Mai, Bryan 5, 30, 78, 218, 260
Majeed, Abdallah 157
Majeed, Ibraheem 65
Majerek, Jackson 157
Majerek, Ryan 65
Majors, Ariel 110, 121
Makala, Njavwa 110
Makowski, Alison 218
Makowski, Haley 65, 187
Maldonado-Miranda, Deyni 110
Malik, Hanna 218
Malik, Sophia 65
Malin, Allyson 4, 47, 128, 202, 218
Mallery, Shyanne 65, 137
Mammolenti, Julia 65
Mammolenti, Liliana 157
Mammolenti, Rachelle 244
Mammolenti-Reed, Arianna 65
Manczunski, Gabriella 218
Mandiwa, Mwai 58, 65
Mangual, Caden 65
Manis, Matthew 157
Manis, Tristan 65, 116
Mannor, Nichole 244
Manukyan, Laura 65
Marazzi, Rachel 244
Marchand, Sage 13, 157
Mares, Drake 157
Maria Joy, Moon 157
Marien, Xander 65
Marker, Kiara 65, 140
Marker, Lauren 121, 218
Marker, Noelle 138, 139, 167, 218
Markley, Chasity 110
Marks, Caroline 157
Marks, Rachelle 65
Marling, Lauren 5, 47, 157, 199
Marozsan, Stephen 218
Marsh, Camille 24, 157, 198
Marshall, Chloe 157
Marshall, Christian 157
Marshall, Dadyn 157
Marshall, Jenna 41, 157
Marshall, Nevaeh 157
Marshall, Nicole 34, 35, 65
Martens, Jaden 120, 157
Martin, Anabelle 65
Martin, Damien 65
Martin, Glenn 65
Martin, Isabella 218
Martin, Kelsi 218
Martin, Morgan 157, 201
Martin, Simon 157
Martinez, Antonio 110
Martinez, Devyn 65, 120
Martinez, Felis 110
Martinez, Gabriel 65
Martinez, Madison 110
Martinez, Olivia 119, 218
Martinez, Orlando 111
Martinez, Preston 219
Masinga, Brett 65
Mason, Nicholas 111
Mast, Sebastian 111
Masterson, Allison 111
Mathes, Jeffery 65
Mathews, Brooklyn 58, 65
Mathews, James 219
Mathia, Tyler 157
Mattheos, Mattheos 65, 120
Matthews, Brooklyn 7, 65, 84, 129
Matthews, Ethan 65
Matthews, Zachary 157
Mattison, Shylah 111
Matve, Amber 85, 102, 157
Maurer, Megan 111
Maust, Cameron 111
Maust, Jalen 30, 65, 116
Maxey, Ariana 65, 76
Maxey, Madeline 157
Mazar, Hunter 111
Mazurek, Christopher 83, 94, 121, 126, 219
Mazurek, Jackson 65, 82
McAllister, Dakota 219
McAllister, Dalton 65
McCalment, Kaitelyn 219
McCalment, Kyle 111
McCann, Trevor 65
McCann, Virginia 65
McCarthy, Kara 157
McCaskill, Ty 37, 219
McCoige, Ashley 23, 219
McCoige, Cassandra 219
McCoige, Kali 24, 111
McConnell, Emmalee 15, 55, 57, 119, 124, 157, 171, 196
McCool, Anna 121, 157
McCown, Noah 111
McCoy, Madeline 65
McCullough, Cole 65, 98, 175
McDonald, Eric 219
McDonald, Luke 65
McFare, Peter 111
McFarland, Kaitlynne 111
McGee, Kyle 219
McGlothlen, Jenna 111
McGuire, Aubrey 65
McGuire, Liam 111
McKee, Shanna 111
McKee, Shawn 219
McKenzie, Athan 219
McKenzie, Chase 219
McKenzie, Eva 65
McKinney, Elisabeth 95, 98, 157
McLaughlin, Molly 22, 23, 219
McLaughlin, Patrick 65
McMahon, Connor 157
McMillen, Braden 65, 120
McMillen, Kylie 12, 65
McMillen, Rebecca 80, 157
McNamara, Conor 219
McNamara, Hannah 7, 157
McNarney, Alyssa 79, 219
McNeely, Collin 111
McQueen, Abigail 65
McQueen, Andrew 167, 219
McQueen, Ethan 111
Mead, Evan 65
Mead, Jonathan 82, 157, 199
Meckstroth, Abigail 157
Medlin, Payton 28, 29, 65
Meehan, Kaitlyn 158
Meek, Jacob 65, 116
Meeks, Joshua 111, 120
Megyesi, Tracy 244
Meier, Charles 30, 158
Meier, Joseph 65
Mejia, Elizabeth 111
Mell, Kayla 65
Melnyk, Kasey 219
Melody, Brenden 65, 120
Menasco, Zackary 158
Mendenhall, Bridget 111
Mendez, Ila 111, 141
Mercurio, Elena 111
Mercurio, Evan 219
Merino, Diego 65
Merrill, Emily 111, 141
Merritt, Joshua 158
Merritt, Temple 158
Mesaros, Brooke 219
Messer, Joshua 111
Messer, Zackary 65
Messimer, Conner 111
Messner, Cian 158
Metherd, Samantha 219
Meuninck, Aidan 111
Meyer, Easton 55, 57, 118, 119, 158, 171
Meyers, Kaylee 111, 120
Michael, Mia 111
Michalski, Marie 111, 140, 168
Michele, Evyn 111, 120, 146
Mickels-Moreland, Ryder 219
Middleton, Cameron 7, 158
Middleton, Sydney 46, 219
Migas, Jason 65
Mighion, Athanasios 65
Mihalek, Cierra 15, 158
Mihalick, Paige 55, 65
Mikalian, Samuel 219
Mikel, MaKenna 219
Miles, Austin 65
Miley, Jessica 65
Miller, Abigail 111
Miller, Aubri 111, 120
Miller, Austin 158
Miller, Barb 244
Miller, Brieanna 219
Miller, Caden 65, 121
Miller, Casey 65
Miller, Connor 219
Miller, Jalen 111
Miller, Justin 158
Miller, Kaiden 219
Miller, Kodie 65
Miller, Kyle 158
Miller, Lily 220
Miller, Madison 111, 140
Miller, Maggie 7, 158, 191
Miller, Nathan 220
Miller, Olivia 50, 51, 158
Miller, Paige 65
Miller, Patrick 220
Miller, Samuel 65
Miller, Schyler 111
Miller, Scott 119, 170, 171, 202, 220
Miller, Thomas 244
Miller, Timothy 65, 116
Miller, Trevor 65, 120
Miller-Byam, Cassie 15, 158, 199
Milligan, Olivia 111
Milliman, Codie 111
Milliner, Michael 111
Million, Marissa 24, 25, 111
Milnamow, Olivia 95, 158
Milon, China 158, 190, 191
Minder, Austin 111
Minerva, Frankie 220
Minner, Leenesha 158
Mireles, Christian 158
Misenar, Joseph 111
Mishler, Mason 158
Miss, Mounzir 158
Miss, Nourra 111
Mitchell, Ander 158
Mitchell, Austin 220
Mitchell, Brayden 65
Mitchell, Jeanie 244
Moala, Kapelieli 102, 158
Moala, Paula 36, 37, 49, 220
Moede, Alexis 111
Moehn, Alexander 158
Moen, Brandon 158
Moen, Jarred 220
Mokhanhtha, Devin 73, 220
Moll, Matthew 111
Molnar, Elizabeth 158
Momotiuk, Christopher 158
Momotiuk, Jonathan 65
Momotiuk, Nicholas 220
Monhaut, James 158
Moniz, Emma 111, 201
Moniz, Samuel 220
Monnin, John 220
Monnin, Luke 158
Montague, Drew 121, 220
Montana, Jasmine 66
Montel, Tommy 220
Montgomery, Andrew 220
Montgomery, David 244
Montgomery, Isabella 66, 191
Montgomery, Jackson 6, 13, 86, 158
Montgomery, John 66
Montgomery, Joseph 66
Moon, Joseph 30, 111
Moore, Aden 6, 104, 111
Moore, Allison 28, 29, 111
Moore, Brandi 66
Moore, Breanna 66
Moore, Collin 66
Moore, Jade 111
Moore, Joshua 220
Moore, Lindsey 45, 73, 78, 79, 220
Moore, Madeline 44, 220, 252
Moore, Maverick 220
Moore, Morgan 58, 66
Moore, Shelby 46, 47, 158, 166
Morales Liddiard, Emily 72, 97, 101, 121, 150, 158
Morales, Abigail 111, 120
Morales, Elizabeth 120, 220
Moran, Hannah 47, 158
Morgan, Annabelle 111
Morgan, Lesley 66
Morlan, Alex 66
Morlan, Nicholas 79, 188, 220
Morphew, Haley 158
Morrett, Madison 66
Morris, Caroline 111, 136
Morris, James 48, 49, 78, 185, 220, 238
Morris, John 111
Morris, Liam 111

Morris, Lincoln 158
Morris, Madison 111
Morris, Rachelle 244
Morrow, Cameron 111
Morrow, Kaitlin 220
Morton, Annabelle 66, 138, 139, 201
Morton, Brier 120, 220
Moses, Zahraa 111
Mosser, Taylor 45, 78, 186, 187, 220
Mott, Collin 18, 19, 158, 184, 185, 199
Mott, John 244
Moyer, Haley 220
Moyer-Topping, Bradley 111
Moyo, Cynae 158
Mramor, Hope 44, 118, 129, 220
Mroczek, Ehren 111, 116
Mtambo, Mbaraka 66
Muhammad, Angelisha 74, 158
Muhammad, Jamerick 111
Mullen, Rowan 66
Mullins, Mercades 111
Mumaw, Carson 66, 82, 98
Munthali, Chisomo 111
Murphey, Kaitlin 25, 111
Murphy, Camryn 111, 191
Murphy, Phillip 221
Murphy, Quinn 4, 46, 47, 79, 186, 187, 221
Murphy, Taylor 44, 221
Murray, Andrew 66
Murray, Chase 121, 126, 221
Murray, Connor 66, 111
Murray, Logan 66
Murray, Matthew 66
Murray, Ryan 5, 111
Musema, Jane 221
Musser, Kenna 14, 158
Muszynski, Mary 221
Mwachande, Mzati 66
Myers, Alex 66
Myers, Allyson 42, 43, 158
Myers, Dylan 66
Myers, Gavin 111
Myers, Kaitlyn 66
Myers, Rachelle 158
Myers, Tara 200, 221
Myers, Taylor 111
Myers, Victoria 121, 221

N

Nagle, Cameron 7, 128, 221
Namalomba, Claire 58, 66
Napoleon, Dimitri 167, 221
Narasaki, Kurumi 95, 138, 139, 200, 221
Narasaki, Natsume 95, 111, 138, 139, 201
Narkawicz, Audree 52, 121, 221
Narozny, Stella 111
Nascimento, Lorranny 111
Nash, Jillian 77, 112
Nasser, Zainab 84, 94, 158
Nathan, Tyler 158
Naugher, Gage 112
Navarrete, Felix 221
Nayyar, Kamran 158
Ndovie, Vera 112
Neal, Abigail 221
Neal, Brooke 24, 112
Neal, Carrington 48, 49, 98, 102, 116, 118, 119, 127, 170, 171, 197, 202, 221
Neal, Chandler 32, 33, 45, 184, 185, 221
Neal, Izaiah 112
Neal, Kayla 74, 75, 103, 158
Neal, Spencer 19, 221
Neddo, Saerah 158
Neely, Kevin 66, 142
Neff, Katelyn 112, 120
Neff, Paige 221
Neice, Matthew 112
Nelson, Bryce 221
Nelson, Gabriel 112
Nelson, Natalie 5, 46, 47, 158, 166
Nemeth, Andrew 244
Ness, Riley 158
Nessen, Destanie 158
Nestler, Anna 87, 158
Nettrouer, Olivia 112
Neubauer, Jack 221
Newling, Marcus 121, 158
Newman, Mallory 10, 46, 95, 177, 221
Newsome, Joselynn 221
Newton, Gabriel 66
Newton, Izak 112, 144
Ngumuya, Spencer 13, 221
Nguyen, Allison 66, 120
Nguyen, Jarred 221
Nguyen, Selena 221
Ni, Sharon 66
Nicholls, Brian 244
Nicholls, Kaitlyn 158
Nicholls, Michael 66
Nichols, Adam 158
Nichols, April 66
Nichols, Hannah 11, 221
Nickles, Bailey 66
Nickles, Joshua 221
Nicolini, Mary 244
Nierzwicki-Trifiletti, Vincent 66, 167, 184
Nifong, Augustav 66, 120
Nikolai, Genevieve 221, 238
Nilov, Danila 92, 158
Nipper, Dominic 98, 185, 201, 222
Nixon, Olivia 66
Niziolek, Kassidy 222
Njihia, John 112, 116
Nobles, Mathew 121, 158
Nochowitz, Allison 112
Noppenberg, John 244
Norris, Cassie 112
Norris, Luke 222
Norris, Sierra 66
Norris, Taylor 46, 47, 79, 158
North, Courtney 5, 26, 27, 45, 186, 187, 222
Northern, Andre 158
Nugroho, Kayra 112
Nukes, Thomas Tiger 121, 222
Null, Edward 158
Null, Jacqueline 66, 123, 190
Nurenberg, Zoe 66, 120
Nusbaum, Connyr 158
Nusbaum, Mitchell 30, 112
Nusbaum, Vyctoria 66
Nush, Abigail 15, 91, 98, 104, 112

O

O'Brien, Jade 120
O'Brien, Jessica 44, 55, 119, 127, 170, 171
O'Brien, Sara 28, 29
O'Connor, Kelly 41
O'Day, Aiden 30
O'Keefe, Cheyenne 42, 43
O'Konski, Jennifer 47
O`Banion, Beau 222
O`Banion, Jade 112
O`Brien, Jade 66
O`Brien, Jessica 222
O`Brien, Sara 66
O`Connell, Aidan 66
O`Connor, Kelly 222
O`Connor, Meredith 158
O`Day, Aiden 222
O`Day, Dillon 66
O`Keefe, Cheyenne 158
O`Konski, Jennifer 158, 198
O`Malley, Melinda 244
O`Neal, Cory 222
Oberlie, Andrew 158
Obert, David 33, 158, 184
Odierna, Ethan 112
Odle, Braxton 66, 95
Ofori, Michelle 158
Oh, Yewon 85, 112
Ohlson, George 36, 37, 158
Ohlson, Gwynne 112
Ohlson, Julie 244
Oke, Brian 121, 126
Oke, Lavon 244
Olguin, Joel 222
Olsen, Xavier 158
Olvera Flores, Jessica 222
Ong, Valerie 244
Orr, Ashtyn 150, 158
Orr, Darian 42, 43, 112
Ottman, Gabriel 112
Oudghiri, Amira 34, 35, 86, 187, 222
Overholser, Kyle 120, 158
Oviedo, Becky 222
Owens, Alexis 112, 128
Owens, Gracie 66

P

Packer, Kayla 158
Padrnos, Nicholas 79, 158
Padrnos, Samuel 78, 222
Padron, Karina 66
Page, Audrey 66
Pagels, Cole 158
Pajor, Luke 112
Palmer, Lucas 112
Palomo, Evan 66
Palonis, Keegan 52, 121, 123, 159
Paluzzi, BellaSera 66
Pang, Brian 159
Panozzo, Hannah 222
Pant, Anjali 57, 112
Pant, Jai 159
Papai, Domonic 112
Papp, Kaitlyn 112
Paquette, Caden 36, 37, 159, 185
Parcell, Zachary 131, 159
Paredes, Luz 112
Park, Brayden 112, 116
Parker, Benjamin 15, 159
Parker, Grant 66, 121
Parker, Kennedy 48, 49, 78, 79, 119, 170, 197, 202, 222
Parker, Payton 4, 7, 15, 129, 159, 191, 196
Parker, Prestin 159
Parmater, Kyle 10, 79, 189, 222
Parpart, Austin 159
Parpart, Kaitlyn 159, 190
Parrish, Jalen 222
Parrott, Drew 66, 175
Parrott, Dylan 222
Pasley, Sabrina 222
Pasternak, Owen 222
Pate, Reganne 112, 135
Patel, Neil 159
Patel, Nikita 14, 103, 159
Patel, Ohm 66
Patel, Priya 159
Patel, Riya 85, 159
Patel, Sheila 66
Patel, Sophia 159
Patel, Sparsh 159
Patel, Vivek 112
Patnaude, Remington 66
Patrick, Austin 66
Paul, Kaitlin 22, 159
Pawlik, Jeffrey 159
Pawlik, Lisa 244
Payne, Rebecca 159
Payne, Wiley 66, 188, 189
Peck, James 112, 171, 194, 195
Peffley, Allison 112
Peffley, Ellie 66
Peiffer, Cameron 222
Pelia, Shubhkarman 66
Pendill, Mikayla 159
Peng, Ethan 120, 159
Penney, Seamus 66, 188
Pennix, Derrick 53, 66, 121
Pennix, Jemmia 52, 53, 100, 121, 146, 159, 187
Pentecost, Deric 159
Peregrine, Evan 222
Perez, Jose 222
Perkins, Carson 66
Perkins, Chloe 42, 43, 66
Perrigo, Kaylee 159
Perry, Elizabeth 222
Perry, James 112
Perry, Lanay 159
Personette, Chase 159, 198
Peters, Griffin 85, 222
Petersen, Brian 159
Peterson, Abigail 112
Peterson, Dakoda 222
Peterson, Kayla 91, 244
Petras, Mary 28, 29, 66
Petrie, Zachary 4, 159
Pfrender, Garrett 223
Phan, Tram 82, 84, 159

Phend, Daniel 15, 72, 81, 91, 97, 223
Philip, Shania 112
Philipson, Christopher 45, 223
Phillips, Isabella 26, 27, 112, 200
Phillips, Maurice 159
Phillips-Yakym, Jonathan 66
Piatt, Chad 32, 33, 45, 96, 119, 184, 223
Pica, Emilia 66
Pica, Evan 18, 19, 159
Pickett, Samual 159
Piekarz, Colton 112
Pierce, Bradley 142, 223
Pierce, Gage 223
Pierce, Mila 244
Pierce, Thomas 66, 120
Pieters, Tara 244
Pinedo, Cullen 66
Pinkney, Kaden 112
Pipkins, Kayle 223
Pippin, Alex 112
Pittman, Raymond 159
Pitts, Nathaniel 112
Pixley, Zachary 112
Placke, Emma 159
Planey, Raya 7, 159
Planey, Riley 66
Platt, Charles 79, 223
Platt, Jeremie 66
Plemons, Alexandria 159
Plonka, Carson 112
Plummer, Mason 45, 223
Plummer, Ryan 66, 98, 174
Podawiltz, Carolyn 223
Podojil, Cooper 112
Podojil, Lukas 223
Podojil, Riley 112
Poellabauer, Adam 66
Polich, Joshua 66
Poling, Kimberly 244
Pollock, Carmyn 66
Ponce De Leon, Kalet 159
Pontius, Dawson 112
Pontzious, Camryn 223
Poole, Amara 82, 112, 168
Pooler, Madeline 26, 112, 186
Pooler, Molly 10, 26, 27
Popovic, Elaine 55, 124, 127, 171, 223
Popovic, Elizabeth 67, 171
Pormen, Evan 223
Porter, Andrew 98, 112
Porter, Ashley 15, 87, 223
Porter, Cheyanne 51, 112
Porter, Courtney 244
Porter, Crystal 223
Portolese, Amy 159
Portolese, Monica 28, 29, 112
Potter, Benjamin 112
Potter, Cole 67, 188
Potter, Riley 67, 190
Potts, Benjamin 112, 120
Potts, Nicholas 223
Pottschmidt, Dillon 32, 33, 67
Powalski, Carly 112
Powell, Aaron 142, 159
Powell, Lawrence 223
Powell, Lorenzo 67
Powers, Cody 112
Powlus, Ronald 38, 67
Pratt, Riley 67
Pratt, Vyvecca 2, 15, 101, 159
Price, Caleb 121, 126, 159
Price, Cody 223
Price, Nicole 112
Pritchett, Logan 55, 57, 112
Pritz, Cabe 223
Pritz, Tate 112
Proctor, Gage 103, 112, 223
Prout, Caitlin 159
Pruitt, Matthew 77, 142, 159
Pruszynski, Aleksander 21, 112
Pruszynski, Haven 67
Pullen, Heather 159
Pulling, Noah 112
Puntney, Caillou 7, 67
Puntney, David 4, 7, 223
Purcell, Keagan 116, 159
Purvis, Kadey 67
Purvis, Ricky 159
Puu, Kylie 67

Q

Quinquio, Thiago 112

R

Rach, Matthew 142, 223
Rach, Megan 112
Rader, Leah 112, 200
Rader, Ryan 223
Raef, Tayla 159
Raffelock, Lauren 52, 74, 112, 120
Railton, Josiah 112
Rainey, Alijhia 67
Rairdon, Benjamin 159
Rairdon, Jacob 67
Rajski, Antonie 67
Rajski, Christopher 223
Ralston, Justin 92, 159
Ramer, Airis 112
Ramirez, Angelica 55, 57, 124, 159, 170, 171, 194, 195
Ramirez, Jacob 223
Ramirez, Joshua 112
Rand, Hayli 67
Randhawa, Gagandeep 223
Randolph, Carolyn 159
Randolph, Molly 112
Rankin, Connor 112
Ransberger, Alexis 58, 67
Ransberger, Mason 223
Ransom, Adam 159
Rathka, Sara 67
Reabe, Jill 224
Reaves, Brayden 112
Reck, Benjamin 10, 224
Reck, Elise 113
Rectanus, Meganne 129, 224
Redding, Ragan 67
Redgate, Amber 224
Redman, Hannah 224
Redman, Landon 67
Reed -Taylor, Atlanta 113
Reed, Derek 159
Reed, Dylan 113
Reed, Madison 159
Reed, Nadia 67, 117
Reed, Zachary 159
Reel, Payton 113
Reihl, Cooper 67, 82
Reihl, Katherine 67
Reihl, Kirstin 224
Reinhardt, Derek 113, 121
Reinholtz, Mackenzie 67
Reinoehl, Samuel 113
Reitz, Kimbell 244
Rems, Jacob 113
Renbarger, Jacob 67
Rendell, Matthew 113, 121, 166
Reppert, Donald 244
Reppert, Grant 113
Reppert, Kole 159
Retek, Katherine 67
Retzloff, Juan 53, 121, 126, 159
Reyes, Nayely 103, 128, 159, 191, 198
Reynolds, Ariel 224
Reynolds, Nina 50, 51, 67, 164
Reynolds, Noah 124, 159, 171
Rhoads, Lincoln 113
Rhoden, Cade 113
Rhoden, Zachary 224
Rhodes, Alexis 113
Richard, Alexander 102, 113, 169
Richard, Corey 79, 224
Richards, Alyssa 113
Richards, Brock 67, 116
Richards, David 102, 224
Richards, Jillian 224
Richards, Mackenzie 96, 143, 224
Richardson, Andrew 67
Richardson, Avery 20, 113, 185
Richardson, Noah 67
Richmond, Lauren 67
Richter, Abigail 113, 128
Riddle, Joshua 224
Riddle, Sydney 113, 125, 140
Riedel, Jennifer 51, 52, 97, 121, 146, 224
Riem, Thomas 113
Riester, Baylee 113
Riffel, Jared 159
Riffel, Kyle 67
Riley, Annabelle 52, 53, 121, 224
Riley, Michael 159
Rincon, Sydney 224
Ringer, Emma 67, 120
Ringer, Liliana 13, 93, 224
Ringer, Mikayla 120, 224
Risner, Jacob 113
Risner, Preston 145, 224
Ritchie, Deven 67, 116
Ritchie, Sophia 159
Rivard, Hayden 113, 138, 139
Rivera, Bryce 113
Rivera, Fabiana 113
Roberson, Hannah 67
Roberts, Brian 67
Roberts, Delaney 113
Roberts, Eric 224
Roberts, Kaela 159
Roberts, Nicholas 159
Robertson, Terrance 159
Robinson, Samuel 46, 47, 72, 118, 119, 127, 159, 170, 171, 199
Robinson, Tristan 67
Robinson, Tyron 159
Robison, Cora 67
Robison, Laina 113
Robles, Eowyn Joselin 67
Rocha, Jezabel 159
Rodefer, Nathan 224
Rodgers, William 224
Rodriguez, Erik 30, 31, 113
Rodriguez, Sara 45, 87, 98, 224
Rodriguez-Schalliol, Isabelle 159
Roehm, Julia 224
Roehm, Philipp 113
Rogers, Kelli 244
Roggeman, Tyler 67, 98
Rohr, Alyssa 159
Rohr, Hailey 159
Rojics, Nathan 159
Rollins, Aubrey 244
Roncz, Michael 119, 160
Root, Katie 191, 224
Rorie, Mia 67
Rose, Camille 6, 11, 46, 224
Rose, Crystal 113
Rospierski, Destinee 113
Ross, Allysia 85, 160
Ross, David 21, 67
Ross, Degan 160
Ross, Jacquelynn 160
Rosswurm, Evan 67, 120, 133
Roth, Coby 113
Roughton, Dante 113
Rowe, Preston 67
Rowe, Shelby 136, 160, 199
Roy, Tara 46, 224
Rozhanskyy, Robert 67, 120
Ruckert, Mark 160
Rudd, Zion 53, 113, 120, 169
Ruiz-Merino, Alina 224
Rulli, Luciano 188, 189, 225
Runyan, Kaitlyn 113
Rupert, Anna 160
Rupert, Rachel 26, 27, 45, 225
Rushemeza, Benjamin 160
Russell, Briar 113
Russell, Madison 113
Ruth, Gavin 160
Rwamanzi, Sydney 5, 10, 225
Ryan, Carter 113
Ryan, Jacob 67
Ryan, Kayla 42, 43, 78, 113
Ryback, Nyah 113
Rzeszutko, Thomas 32, 33, 160

S

Sachman, Colin 113, 120
Sachman, Jacob 160
Sadowski, Lindsey 225
Sage, Madelyn 160
Sahbazovic, Amar 21, 67
Sahi, Jujhar 67
Salamba, Lester 67
Salameh, Amanda 225
Salas, Gabriel 121, 160
Salmons, Ashleigh 42, 43, 67
Salmons, Kyle 121, 128, 160
Salous, Laila 225
Saltzgaber, Alexis 160
Salwin, Emily 67
Sam`Pl, Khalil 38, 160
Samoilis, Ioannis 160
Samoilis, Nicholas 67
Samson, Nathan 67

Sanchez, Delayne 113, 136
Sanchez, Tania 113
Sandefur, Gabriel 225
Sandefur, Valentina 160
Sanders, Sydney 67
Sanders-Honaker, Denise 244
Sandoval, Jaylinne 67
Santana, Natalia 67
Santosh, Rachel 113
Sapen, Alivia 67, 120
Sapen, Jadon 113, 120
Saroian, Eric 97, 99, 121, 160
Saros, Aubrey 4, 46, 47, 95, 225
Saunders, Jordan 113
Sautter, Isabel 80, 113
Sautter, Olivia 225
Saxton, Christopher 225
Saxton, Sarah 113
Scaife, Collin 160
Scarberry, Brandon 113
Scarberry, Jarret 225
Schackow, Ryleigh 160
Schaefer, Morgan 67
Schafer, Jessica 41, 43, 147, 160
Schaffer, Lily 67
Scheel, Danielle 225
Scheel, Max 160
Scheidler, Kathleen 67
Schemahorn, Abigail 67
Schena, Garrett 120, 160
Schermier, Carson 67
Schermier, Paige 160
Schiele, Thomas 225
Schiele, Zachary 225
Schirf, Austin 113
Schlundt, Emily 52, 75, 121, 150, 160
Schmeichel, Hannah 97, 113, 121, 146
Schmidt, Jim 244
Schmidt, Madison 67
Schmidt, Tyler 113
Schmitt, Ava 225
Schmitt, Payton 113, 120
Schmitt, Ryan 37, 160
Schmucker, Brandon 67
Schnabel, Lauren 25, 113
Schnabel, Lindsey 191, 225
Schneider, Andrew 5, 36, 98, 131, 160
Schneider, Justin 160
Schneider, Madison 80, 113, 121
Schoenfeld, Alex 67
Scholz, Cierra 50, 51, 82, 113
Scholz, Clayton 67
Schrader, Dacota 160
Schrader, Joshua 47, 160, 185
Schramski, Mikaela 113
Schrock, Robert 160
Schultz, James 67
Schultz, Kate 225
Schultz, Sophia 113
Schulz, Samuel 113, 121
Schuring, Andrew 189, 225
Schuster, Lucas 113
Schutt, Grace 67, 136
Schwartz, Julia 67, 82
Schwartz, Mia 80, 85, 113
Schwindaman, Maria 98, 160
Scoles, Devon 113
Scopel, Carly 80, 99, 160
Scott, Alexis 22, 23, 225
Scott, Chloe 160
Scott, Griffin 113
Scott, Kyle 67
Scott, Tucker 160
Scruggs, Koby 67
Seabert, Ariel 225
Seaman, Chelsey 160
Searfoss, Alexander 37, 47, 160
Searles, Jayke 47, 160
Searles, Jessie 47, 113
Sears, Paige 225
Seider, Jalen 160
Sekan, Jacqueline 121, 160
Selis, Grace 67
Selis, Katie 67
Semuhungu, Orabelle 225
Sencaj, Madison 68, 95
Sergeant, Carly 68, 120
Sergeant, Nicholas 32, 33, 160
Sergio, Arianna 225
Sergio, Rocco 68
Serna, Brayden 202, 225
Seroczynski, Andrea 7, 44, 46, 47, 113, 128
Serrao, Pietra 225
Serwatka, Caleb 46, 225
Seske, Eric 68
Seske, Nicholas 225
Sevy, Cole 225
Seward, Timothy 226
Seward, Tyler 113
Sexton, Alexis 160
Sexton, Natasha 226
Shaffer, Tatiana 113
Shahan, Haylee 23, 226
Shahin, Nora 226
Shail, Colton 2, 5, 32, 33, 45, 78, 79, 128, 185, 226
Shakil, Hafsa 68
Shapiro, Luke 68
Shapiro, Michael 160
Sharif, Princes 113
Sharkey, Kathi 244
Sharp, Bree 113
Sharp, Glory 160
Sharp, Justice 226
Sharpe, Courtney 10, 24, 85, 113
Sharpe, Taylor 169
Shaw, Rebekah 226
Shaw, Saydi 226
Shaw, Tanner 226
Shay-Kovach, Hayleigh 113
Shea, Michael 160
Shelby, Ethan 68
Shellenbarger, Wayne 68
Shelley, Guy 68
Shelley, Nicole 118, 160
Shelton, Antreese 113
Shelton, Corbin 113
Shelton, William 226
Shely, Hannah 25, 68
Shepherd, Skylar 68, 190
Sheppard, Mia 68
Sherman, Brandon 160
Sherman, Kalista 226
Sherman, Macy 68
Sherwood, Jackson 113
Sherwood, Kamerin 96, 226
Sherwood, Kate 24, 25, 68
Sherwood, Zane 114
Shim, Kevin 114
Shimba, Josiah 160
Shimba, Melody 55, 114
Shin, Daniel 68, 120, 142
Shively, Abigail 50, 51, 68, 164
Shlapentokh, Anna 160
Shockey, Jacob 68
Shockey, Joseph 68
Shoemaker, Keegan 114
Shoemaker, Michael 15, 160
Shortt, Parker 114
Shrimplin, Kaylee 226
Shroff, Ian 68
Shrout, Wilson 58, 68, 120
Shroyer, Madisyn 226
Shu, Tamara 74, 75, 94, 114
Shull, Mandy 114
Shultz, Casey 68
Shultz, Troy 160, 201
Siddique, Maheera 103, 226
Siddique, Saad 68
Siddiqui, Mohammad 74, 160
Sidorowicz, Haley 95, 114
Siebenthal, Neil 68, 103
Sierzputowski, Joe 244
Sierzputowski, Trevor 226
Siklas, David 68
Sikorski, Susan 160
Simmons, Isayah 68
Simmons, John William 226
Simnick, Joshua 68, 120
Simon, Zachary 85, 160
Simonetti, David 114
Simparinka, Isaac 226
Simper, Mia 11, 46, 167, 193
Simpson, Allison 50, 51, 72, 160, 164
Simpson, Madison 160
Simpson, Trenton 160
Sims, Dewayne 226
Singh, Ekjot 226
Singh, Gurpreet 160
Singh, Harji 226
Singh, Harman 226
Singh, Harnoor 86, 226
Singh, Harpreet 114
Singh, Lovepreet 114, 226
Singh, Manvir 160, 198, 199
Singh, Priya 10, 11, 226
Singh, Sabrina 45, 86, 226
Singh, Sukhjit 114
Singleton, Anthony 68
Sink, Abigail 68, 82
Sirhan, Lanna 114
Skeels, Cameron 114
Skeels, Margo 244
Skibins, Mia 68, 190, 191
Skotadis, Eleni 160
Skotadis, Nicholas 68, 116
Skwarcan, Natalie 226
Slabaugh, Abbigail 68
Slabaugh, Austin 120, 160
Slabaugh, Joshua 68
Slates, Alex 114
Sliter, Jc Lee 68
Small, Logan 68
Small, Lucas 114
Smarrella, Jessica 68
Smarrella, Kaylee 226
Smith, Abigail 227
Smith, Alexis 114
Smith, Alyssa 160
Smith, Breanna 160
Smith, Calder 68
Smith, Cameron 114, 116
Smith, Christian 68
Smith, Dustin 114
Smith, Dylan 98, 114
Smith, Eli 114
Smith, Elliot 68
Smith, Ethan Andrew 227
Smith, Evan 227
Smith, Giancarlo 114
Smith, James 68
Smith, Jayda 160
Smith, Jordyn 68
Smith, Julius 244
Smith, Keaton 85, 114
Smith, Keirstin 160, 199
Smith, Kristine 245
Smith, Peter 114
Smith, Victoria 227
Smith, Wyatt 2, 68, 116, 119, 127, 170, 194, 195, 196
Smithberger, Colin 68
Smithberger, Parker 227
Snelson, Alana 14, 44, 227
Snelson, Alexis 14, 44, 119, 227
Sniadecki, Cambridge 68
Snodgrass, Keely 160
Sohrab, Mina 101, 160
Somers, Dakota 160
Sommers, Jeremy 15, 55, 57, 118, 119, 160, 171, 196
Son, Julia 68, 120
Soni, Jaitin 114, 185
Southern, James 227
Southern, Nicole 68
Souza, Alexis 160
Spaargaren, Eric 30, 227
Spahic, Merisa 47, 95, 160, 190, 191
Sparks, Anja 114
Sparrow, Vincent 114, 145
Speelman, Isaac 114
Speheger, Matthew 227
Spencer, Cassandra 4, 40, 41, 227
Spencer, John 5, 48, 49, 79, 98, 227
Spencer, Sydney 114
Sperry, Katherine 245
Spitaels, Emily 161
Spite, Madelynn 42, 43, 68
Spitters, Adaline 114
Spitters, Maitland 30, 227
Spriggs, Daria 4, 227
Spring, Danielle 34, 35, 186, 187, 227
Spurrier, Sierra 68
Squibb, Michael 68
Squibb, William 161
Stabelfeldt, Valerie 68
Stabnik, Nathan 227
Stabrowski, Carly 68
Stahl, Brandon 18, 19, 227
Stahl, Brittany 54, 57, 161, 171
Stahl, Colin 68

Stancheva, Neda 68
Stanford, Jeremy 161
Stanifer, Collin 227
Staniszewski, Patryk 68, 103, 120
Stanley, Rachel 50, 51, 227
Stanley-Gambrell, Maya 114
Stawski, Nicole 29, 57, 68, 194, 195
Stedman, Anthony 161
Stedman, Ty 68
Steele, Jocelyn 114
Steele, Kayla 68
Stefaniak, Chase 45, 161
Stefaniak, Jared 44, 161
Stefaniak, Koby 68
Stefaniak, Nikolas 114
Steinike, Benjamin 98, 161
Steinike, Logan 73, 167, 227
Steinike, Morgan 68
Steinike, Samantha 68
Stephens, Brandon 227
Stephenson, Kelsey 45, 120, 161
Stepp, Sophia 161
Sterry, Kara 78, 114
Stevanson, Taylor 161
Stevens, Wendy 245
Stevenson, Jessica 68
Stewart, Alanna 227
Stewart, Lexi 161
Stewart, Timothy 68, 120
Stewart, William 161
Stillwell, Matheson 161
Stitsworth, Collette 34, 227
Stochitoiu, Alexander 161
Stockbridge, Cameron 161
Stockdale, Anthony 114
Stoddard, Cara 114
Stoddard, Colten 114
Stone, Bryce 161
Stone, Kade 114
Stoops, Jasmine 114, 117
Stoops, Marissa 68
Storm, Joseph 68
Stout, Alexandrea 45, 161
Stover, Alexandra 114
Stoyanov, Vanessa 68
Strahley, Christian 68, 120, 146
Stratton, Caden 53, 114, 120, 146
Strefling, Lauren 68, 190
Strowder, De`Quarius 227
Stutzman, David 114, 121
Sualeh, Ali 74, 75, 227
Sualeh, Saad 74, 114
Sucharetza, Aidan 30, 68
Sullivan, Maggie 161
Sullivan, Margaret 227
Sullivan, Peter 68, 121
Summers, Matthew 114
Sun, Seunghoon 74, 75, 114
Surber, Grace 68, 117
Suski, Caleb 114
Suski, Jacob 161
Swafford, Cyrus 121, 146, 227
Swartz, Nicholas 68
Sweazy, Nathan 114
Sweeney, Aidan 68, 120, 188, 189
Sweeney, Darby 161
Swift, Kellie 26, 27, 45, 98, 227
Swindell, Michael 68
Swingendorf, Austin 120, 161
Sytsma, Abigail 161
Szabo, Kennedy 69, 138, 139
Szklarek, Benjamin 79, 166, 180, 228
Szklarek, Grace 114, 168
Sztybel, Peter 69, 120
Szuba, Emma 69, 120
Szumski, Kayla 44, 119, 169, 228
Szymanowski, Darrick 114
Szymanowski, Katherine 69
Szynski, Camryn 114

T

Tadevich, Jacob 121, 228
Tadevich, Meagan 25, 114
Taege, Carson 38, 161
Tagliaferri, Becky 245
Takach, Ethan 121, 161
Tang, Anya 69, 74, 75
Tanjili, Shaira 228
Tanner, Chadd 161
Tapper, Jade 114
Tarkington, Emma 15, 44, 197, 202, 228
Tatro, Keria 114
Taylor, Hanah 24, 25, 114
Taylor, Katelyn 69
Taylor, Michael 69
Taylor, Skyler 55, 56, 57, 124, 127, 171, 228
Tebell, Jordyn 161
Teeple, Montgomery 3, 55, 72, 118, 119, 127, 161, 170, 171, 199
Temple, Alexandra 114, 121, 166
Terezis, Iason 228
Terry, Bayleigh 69
Tessely, Emma 69
Tessely, Peyton 228
Teuscher, Grace 15, 52, 53, 80, 121, 123, 146, 161, 169
Thayer, Tabitha 69
Thilman, Emma 69
Thomas, Aaron 78, 228
Thomas, Brandon 161
Thomas, Branigan 42, 43, 69
Thomas, Delainey 114, 139, 140, 201
Thomas, Emma 114
Thomas, Lauren 69
Thomas, Louis 161
Thomas, Moses 161
Thomas, Shannon 228
Thomas, Wisdom 228
Thompson, Arianna 69
Thompson, Cayley 161, 170, 171
Thompson, Dylan 114
Thompson, Gavin 69, 120
Thompson, Jacob 7, 161, 228
Thompson, Landen 228
Thompson, Makaelee 69
Thompson, Orrin 69
Thorn, Lilly 161
Thornton, Breanna 228
Thornton, Tyrone 228
Thottichira, Michael 10, 79, 228
Thrasher, Chaz 228
Thurin, William 30, 69
Tidey, Erick 161
Tiebout, Amy 245
Tiebout, Caroline 40, 41, 43, 147, 161
Tiebout, Peter 30, 69
Tiller, Jaden 69
Tillman, Mason 161
Tingle, Maximus 114
Tobia, Lina 114, 129, 190
Tochman-Hedman, Brandon 228
Todd, Anna 69
Todd, Carolyn 4, 87, 161, 169
Tomaszewski, Jenna 245
Tonkovich, Emily 121, 161, 169
Tonkovich, Zachary 69
Toombs, Brenden 114
Topping, Kayla 161
Torain, Amari 26, 27, 161
Tornquist, Caroline 45, 46, 47, 86, 228
Tornquist, Emma 42, 78, 114, 147, 201
Toroczkai, Marcell 69
Torres, Alyssa 26, 27, 161
Towns, Maya 161
Tracy, Madison 69, 120
Tran, Katelyn 114
Tran, Tam 90, 114
Traxler, Paige 228
Treadway, Jackson 228
Treber, Gabrielle 161
Trethewey, Grace 69
Trewhella, Marissa 161
Tribble, Dalya 114
Trost, Morgan 161
Trowbridge, Blake 114, 142
Trowbridge, Peyton 161
Trozzolo, Ryan 69, 120
Trozzy, Vincenzo 114
Trueblood, Cameron 161
Truman, Brandon 69
Trump, Brock 114
Trybus, Madeline 69
Trzaskowski, Gage 161
Tschetter, Anne 245
Tu, Antuan 114, 125
Tucker, Merissa 228
Tucker, Olivia 69, 191
Tuckey, Katrina 114
Tuesley, Ellie 69, 147
Tugmon, Brandon 245
Turczynski, Alan 228
Turley, Angelina 114
Turna, Vishal 38, 115
Turner, Ian 69
Turner, Nathan 115, 188
Turner, Teighler 69
Tuttle, Brian 161
Tuveson, Natalie 115
Tzanetatos, Melina 161

U

Ullery, Josephine 115, 201
Ultreras, Alexander 228
Underhill, Camille 150, 228
Ungerecht, Megan 69
Urbanski, Hannah 95, 115, 190, 191, 201
Urbanski, Stephen 79, 228
Urbin, Justin 115
Usenick, Zachariah 36, 228
Utterback, Jackson 69
Utterback, Madison 228
Utz, Abigale 69

V

Vaccaro, Anthony 115
Vakalahi, Peni 229
Valdez, Hannah 115
Van Deventer, Adisen 6, 11, 86, 129, 138, 139, 161
Van Dyck, Brooke 22, 161
Van Ooteghem, Kyle 20, 21, 115
Van Renterghem, Olivia 14, 84, 90, 127, 161
Van Zant, Nichole 95, 115
Van Zant, Tyler 229
Vanator, Chelsea 115
VanAvermaete, Anna 42, 69, 120
Vandenbosch, Maxwell 115
Vanderheyden, Laura 245
VanderVeen, Benjamin 69
Vandeventer, Collin 161
Vandewalle, Colin 115
Vandewalle, Kyle 229
Vandyck, Andrew 69
VanDyck, Brooke 23
Vankirk, Carly 229
VanLaere, Olivia 69, 120
VanMeter, Nathaniel 54, 161
VanParys, Garrett 45, 229
Vanvooren, Alexis 69
Vanwanzeele, Isabella 115
Varadharajan, Ashwin 69
Varga, Ada 69
Varga, Deacon 229
Varga, Shane 245
Vargo, Nathan 172, 173, 229
Varmette, Austin 161
Varner, Ryan 229
Varney, Olivia 115
Vascil, Colin 69
Vaughn, Micah 115, 121
Vavul, Patti 245
Veeck, Alayna 69, 120
Vega, Victoria 229
Velazquez Rodriguez, Kenzie 115
Velez, Marissa 229
Vellner, Austin 229
Vellos, Nickolas 69
Venditti, Olivia 69
Vermillion, Kennidy 69
Verteramo, Andriana 69
Vervynckt, Blake 69, 116
Vest, Mehgen 229
Vetne, Andrew 69, 120
Vetne, Elizabeth 161
Vetter, Brittney 229
Villalba, Lillianna 15, 55, 57, 91, 124, 127, 161, 171, 195
Villalobos, Alicia 115
Villarreal, Aaron 161
Villegas, Citlali 193, 229
Villena, Paul 69
Voelker, Emily 115
Voelkert, Riley 69
Vogelgesang, Dan 245
Voorde, Payton 115, 188, 189
Voros, Anna 69, 121
Voth, Ares 115

Vredingburgh, Annalyse 69
Vredingburgh, Spencer 119, 161
Vrydaghs, Caleb 115, 121
Vukmirovich, Sophia 15, 97, 100, 103, 121, 161, 168, 170, 196, 199

W

Waddell, Grace 69, 75, 120
Waech, Austin 161
Wagoner, Marissa 161, 199
Wainaina, Maureen 161
Wainaina, Victor 69
Waithaka, Angela 23, 161
Waldo, Jesse 161
Waldron, Adrianna 229
Waldron, Paige 69
Walker, Jessica 116, 229
Walker, Kayla 191, 229
Wallace, Nathan 69
Walls, Kirk 161
Walter, Candice 161
Walter, Chesney 115
Walter, Johanna 69
Wandling, Blain 69, 120
Wang, Alvin 30, 161
Wang, Celine 74, 75, 161
Wang, Corey 74, 75, 162
Wang, David 69, 120
Wang, Karen 74, 75, 85, 115
Wantuch, Joseph 162
Wantuch, Marie 69
Ward, Aryana 69, 103
Ward, Ethan 69, 103, 116
Ward, Zyshawn 69, 116
Wargo, Blair 115
Wargo, Grant 180, 229
Warner, Andrew 245
Warner, Corey 229
Warner, Kaia 95, 98, 191, 229
Warner, Karson 115, 189
Warnock, Mackenzie 115
Warth, Nicholas 229
Waterbury, Collin 69, 120
Waterbury, Lindley 162, 171
Watkins, Maddi 245
Watt, Cara 245
Wayne, Andrew 229
Weathers, Alexis 162
Weaver, Dana 46, 47, 162
Weaver, Evelyn 52, 69, 120
Weaver, Mason 162
Weaver, Matthew 69
Weaver, Neely 42, 43, 69
Weber, Adam 115
Weber, Bridget 162
Weber, David 229
Weber, Troy 142, 229
Webster, Michael 69
Weidman, Frederick 115
Weithman, Anne 229
Weithman, Patricia 118, 229
Welch, Kendra 69
Welch, Nicholas 229
Weldy, Allie 229
Weldy, Dylan 162
Wells, Ja`Qwan 115
Welty, Mason 99, 115
Wennerstrom, Emily 230
Wentzlof, Kelly 162
Wenzel, Garrett 98, 162
Werner, Alexis 70, 141
Werntz, Destiny 230
Werntz, Kaley 115
West, Benjamin 70
West, Madelaine 230
Westbrook, Shelldon 162, 166
Westerhoff, Marcella 115
Westlake, Hayden 70
Westlund, Caio 82, 142, 162
Westlund, Tiago 162
Weston, Garrett 37, 115, 188
Weston, Jackson 36, 185, 230
Weston, Jenna 162
Weston, Zachary 162
Westphal, Kamryn 115
Wetzel, Kylee 245
Wheeler, Peyton 162
Wheet, Jack 230
Wheet, William 115
Whisman, Dawson 115
Whisman, Hayden 230
White, Aiyana 70
White, Allen 121, 162
White, Alyssa 150, 162
White, Brant 70
White, Caleb 70
White, Charlotte 96, 230
White, Denise 245
White, Hailie 70
White, Jasmine 54, 55, 57, 115, 121, 170
White, Levi 230
White, Marissa 70
White, Zachary 70
Whiteford, Sophie 162, 190
Whitehead, Madalyn 70
Whitehead, Patrick 162
Whitehead, Samuel 230
Whiteman, Adam 70, 120
Whiteman, Ryan 37, 162, 198
Whitlow, Hunter 36, 120, 230
Whitlow, Kyle 230
Whitlow, Zoe 7, 129, 162, 191
Whitmer, MaKayla 29, 70
Whitney, Aidan 162
Whitney, Corbin 230
Whitt, Curtis 230
Whitt, Kassidy 70
Whittaker, Carol 245
Whittaker, Madason 6, 44, 45, 46, 47, 86, 128, 230
Wickham, Chase 115, 185
Wickizer, Kyle 115
Wierenga, Grace 115
Wiesner Turnage, Isabell 70
Wikowski, Matt 230
Wilcox, Erik 162, 199
Williams, Alyxandrea 70, 145, 190
Williams, Breanna 42, 70
Williams, Bridget 245
Williams, Eshawn 11, 230
Williams, Hailey 230
Williams, Ian 70, 120
Williams, Jessica 140, 162
Williams, Lataveyia 230
Williams, Makenzie 70
Williams, Nia 162
Williams, Randy 245
Williams, Ryan 115, 131, 132, 133, 185
Williams, Samuel 115
Williams, Seth 78, 230
Williams-Hankey, Breanna 162
Williamson, D`Angelo 115
Williamson, Giavanni 230
Willis, Jamaal 115
Willis, Naomi 26, 27, 230
Wilson, Carter 70
Wilson, Colin 36, 46, 145, 230
Wilson, Nyzaiah 70
Wilson, Tanner 20, 115
Win, Jack 70, 120
Wintek, Caleb 115
Wintek, Emmit 230
Winther, Madyson 70
Wise, Jacob 162
Wise, Jonathon 70
Wiseman, Owen 70
Wiseman, Preston 70
Wiseman, Savannah 162
Wisner, Thomas 230
Wistreich, Samuel 79, 230
Wittendorf, Nicholas 162
Wittendorf, Sydney 70, 120
Witters, Alayna 162
Wobbe, Rachel 11, 138, 139, 162, 200, 201
Wolfe, Jen 245
Wolfgang, Bonnie 245
Wolfram, Vanessa 70
Wong, Anna 70, 121
Wood, Cameron 45, 73, 230
Wood, Eric 162
Wood, Mackenzie 5, 23, 230
Wood, Sonja 162
Wood, Tyler 115
Woodruff, Hannah 120, 162
Woods, Jillian 129, 191, 230
Woods, Mikenzie 79, 231
Woods, Zachary 70
Woodward, Bryan 70
Workman, Sara 162
Wort, Benjamin 115
Wright Lang, Austyn 115
Wright, Kaylee 231
Wright, Maya 47, 162
Wu, Beverly 245
Wujcik, Michael 120, 162
Wyatt, Elizabeth 70, 120
Wyatt, Matthew 58, 70, 124
Wyatt, Pauline 245

X

Xouris, Melanie 11, 23, 231
Xouris, Sydney 70

Y

Yamasaki, Shayla 55, 171, 196, 231
Yang, Brandon 70
Yang, Jonathan 70
Yang, Julia 231
Yang, Paul 162
Yang, Peter 30, 115
Yankel, McKenna 6, 15, 55, 56, 124, 127, 170, 196, 231
Yarrell, Angela 245
Yaseen, Renee 86, 100, 102, 231
Yen, Jonathan 162
Yeoman, Gabriel 231
Yergler, Abigail 4, 5, 10, 46, 47, 79, 231
Yergler, Allison 24, 115, 201
Yoder, Abigail 231
Yoder, Blake 70
Yoder, Debera 245
Yoder, Ethan 58, 70, 116, 170
Yoder, Joshua 11, 104, 115, 181
Yoder, William 30, 115
Yonker, Dylan 115
Young, Nicole 44, 121, 231
Young, Peyton 162
Youngman, Jordan 231
Youngs, Skylar 70
Younis, Leen 115
Younis, Tala 231
Yu, Brian 85, 231
Yuan, Steven 231

Z

Zachary, Beth 245
Zachary, Joshua 231
Zackariya, Sufyan 94, 231, 260
Zahner, Tiara 46, 231
Zahner, Tye 70, 184
Zarazee, Whitney 28, 29, 70
Zeltwanger, Sophia 70
Zernia, Olivia 70
Zhang, Tianle 121, 162
Zheng, Jay 70, 120
Ziegelmaier, Bradley 115, 121, 126, 146
Ziegert, Madilyn 162
Zielinski, Margaret 15, 52, 53, 72, 97, 100, 121, 126, 162, 168, 199
Zimmer, Amy 245
Zimmer, Emily 86, 231, 238
Zimmer, Noah 73, 86, 100, 197, 231
Zimmerman, Lindsey 82, 231
Zimney, Marissa 162
Zitto, Anjelica 115, 120
Ziwawo, Tessa 162
Zolman, Brock 36, 231
Zolman, Meadow 2, 6, 35, 115
Zolman, Noelle 42, 43, 95, 115, 200
Zugel, Summer 162
Zultanski, Owen 162

Jostens